FEB 23 1933

©CIB 181592

The Washington Post will give two free guest tickets to Loew's Palace Theater with each paid-in-advance want ad for seven or more times. On the screen Janet Gaynor, Will Rogers, Sally Eilers in "State Fair."

The Washington Post.

Today—Fair and warmer. Tomorrow—Cloudy, probably rain. Gentle winds, mostly east and southeast, becoming southerly.
Yesterday—High, 51; low, 38. 1932—High, 46; low, 27.
Details on back page.

NO. 20,705. ENTERED AS SECOND CLASS MATTER, POSTOFFICE, WASHINGTON, D. C. WASHINGTON: WEDNESDAY, FEBRUARY 22, 1933.

COPYRIGHT, 1933, BY THE WASHINGTON POST CO.

THREE CENTS.

BOMB IN ROOSEVELT MAIL FOUND HERE

HULL NAMED TO STATE POST IN NEW CABINET; WOODIN, TO TREASURY

Announcement at New York Ends Speculation.

SWANSON SEEN NAVAL CHIEF

Ickes Is Understood Due for Interior Secretaryship.

New York, Feb. 21 (A.P.).—Two tried and successful veterans in the fields of politics and business were announced tonight by President-elect Roosevelt for his premier Cabinet posts—Senator Hull, of Tennessee, for Secretary of State, and William H. Woodin, of New York, for Secretary of Treasury.

The announcement came suddenly from the Roosevelt residence on East Sixty-fifth street after the President-elect had spent a swift moving day in international affairs.

Impending developments in war debts and world economics impeled Mr. Roosevelt to make his announcement of these two councilors. They will go to work immediately with foreign envoys on the Roosevelt program to bring a revival of world trade and prosperity.

Both Accept Bids.

The formal announcement came through Marvin H. McIntyre, secretary to Roosevelt, and was released tonight for morning newspapers. It said:

"Mr. Roosevelt announced tonight he had invited Senator Cordell Hull, of Tennessee, to be Secretary of State and Mr. William H. Woodin, of Pennsylvania and New York, to be Secretary of the Treasury, and they have accepted.

"In making the announcement of the first of his cabinet selections, Mr. Roosevelt made it plain that both of these gentlemen were virtually drafted. Senator Hull was reluctant to leave the Senate. Mr. Woodin was loathe to relinquish at this time the active control of the many industrial enterprises with which he has been so long and prominently identified."

Previously in Conference.

Mr. Woodin was at the residence of Roosevelt just before the announcement was made public. The diminutive, gray-haired, genial man who will take over the complex task of national finance left alone for a dinner party from which he could not be immediately disturbed.

Later Mr. Woodin commented: "I have more respect for this job than any other I have undertaken."

Friends of the industrialist, who will relinquish his private business affiliations March 4, described him as an advocate of "sound money." This description was not amplified.

At Washington, Senator Hull, also a gray-haired man, easy of approach and pleasing in nature, told newspapermen from his sick bed in the Lafayette Hotel:

"I am mindful of the high honor and the great responsibility which this appointment carries. I hope to meet the responsibility with some degree of efficiency."

He is suffering from a cold which kept him from today's important con-

Continued on Page 5, Column 2.

Hull Strong Indorser Of Slashes in Tariff

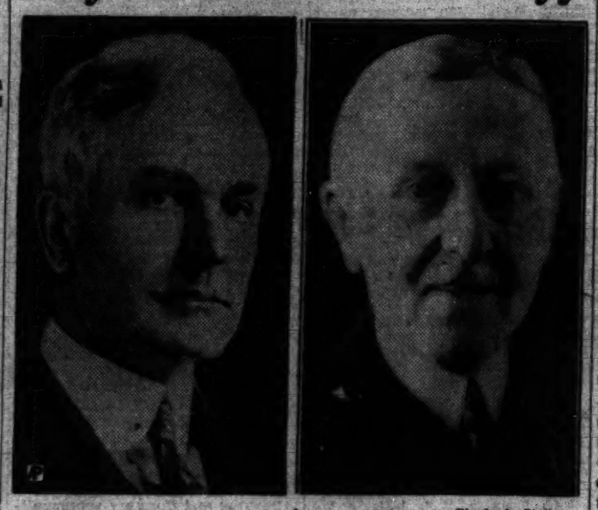

Blank & Stoller.

Senator Cordell Hull, of Tennessee, left, and William H. Woodin, of New York, yesterday were appointed by President-elect Roosevelt for the State and Treasury posts, respectively, in his Cabinet.

Woodin Is Firm Believer Trade Will Revive Under Roosevelt.

(Associated Press.)

New and striking departures in diplomacy are believed in informed sections of Washington to be foreshadowed by Senator Hull's appointment as Secretary of State.

For one thing, the utmost advantage will be sought for expansion of foreign trade through exercise of his acknowledged experiness on tariffs.

That he will be a strong reliance of President-elect Roosevelt in the latter's plans for promoting trade through bargaining aimed for the best interests of the countries concerned has been predicted freely since the appointment first was broached.

For years the name of Hull has been synonymous with interest in the tariff. He was one of the most determined opponents of the Hawley-Smoot bill from its inception, his

Continued on Page 3, Column 7.

JAPANESE TAKE KEY RAIL TOWN IN JEHOL DRIVE

Peiping and Tientsin Are Fearful War Will Imperil Future.

CAPTURE OF PEIPIAO GIVES ROAD CONTROL

Mukden Tense With Anxiety as Heavy Cannonading at Front Is Heard.

Mukden, Manchuria, Feb. 21 (A.P.).—Occupation by the Japanese army of the Chinese cities of Peiping and Tientsin became a possibility today in connection with the Japanese campaign to sweep the forces of China from the Province of Jehol.

The Japanese high command said their government was determined to annihilate the 100,000 regular soldiers in the army of Marshal Chang Hsiao-Liang, the military leader charged with the defense of the north border of China. The purpose of this, they asserted, was to do away once and for with a menace to the existence of the State of Manchukuo, and in this connection the possible occupation of Peiping, the old capital of China, and of Tientsin was mentioned.

Railway Key Falls.

Tokyo (Wednesday), Feb. 22 (A.P.).—The important railroad town of Peipiao, Jehol Province, was taken by Japanese troops at 2 p. m. Tuesday, dispatches reaching here today said.

Peipiao is the terminus of the Chinchow-Peipiao spur of the Peiping-Mukden Railroad, and its occupation by the Japanese was considered important, for it gives them control of the railway over which to move troops.

The seizure of the town, which followed the occupation of nearby Nanling and Koupeiyingtsu, had been determined as the end of a current excursion into Jehol, preliminary to a major drive, to add that province to the Japanese-sponsored State of Manchukuo.

This big offensive, Japanese military leaders have said, may begin in a few days or less.

Rengo dispatches from Tungliao, Manchuria, told of additional action in the vicinity of Kailu, the northeastern gateway to Jehol. According to these dispatches, Japanese airplanes severely bombed concentrations of "guerrillas" near Kailu.

Before these dispatches from the front were received, a war office

Continued on Page 2, Column 4.

Fort Worth Robbers Get 7 Mail Pouches

Fort Worth, Tex., Feb. 21 (A.P.).—Robbers held up two railway mail service employes at the mail terminal of the old Texas and Pacific station here tonight and escaped with six pouches of registered mail and one of regular mail.

League Hit

Japan Blames Geneva for Failure of Efforts to Placate Chinese.

Geneva, Feb. 21 (U.P.).—Japan today boldly blamed the League of Nations for failure of conciliatory efforts between China and Japan in their dispute over Japan's seizure of Manchuria in the fall of 1931.

The Japanese, officially rejecting the league's committee report condemning Japan for her military activity in Manchuria in the last 18 months, declared that the league had been guilty of "acting with haste in the early stages of the trouble."

In a 1,600-word document officially rejecting the league's committee report, read before the assembly for approval, Japan declared the league had sought to rally Western opinion against her.

The statement said:

"The league assumed an attitude of condemnation and sought to rally Western opinion against Japan precipitately and with unfortunate effect. To this attitude at least a measure of blame is due for what subsequently has occurred."

The Japanese statement, bluntly worded, declared that Japan's acceptance of the committee of nineteen's report would "create uncertainities and probably cause disorders in eastern Asia."

It reiterated Japan's "implicit be-

Continued on Page 2, Column 1.

RANKIN CHALLENGES CAUCUS ON SPEAKER

Questions Authority to Bind Democrats; Byrns and McDuffie Clash.

Challenge of the authority of Representative William W. Arnold (Democrat), of Illinois, to call a party caucus on March 2 to elect a Speaker and other officers of the next House was contained in a statement made public last night by Representative John E. Rankin (Democrat), of Mississippi.

Representative Rankin admitted the propriety of calling the party caucus on March 2, as demanded by a petition submitted by 23 Democratic members of the House, but he said there was a long way between calling the first party gathering of members of the House and a decision to elect a Speaker and other officers at that caucus.

Mr. Rankin's statement came at the end of a session of the House, during which Representative Joseph W. Byrns (Democrat), of Tennessee, and Representative John McDuffie (Democrat), of Alabama, both of whom are candidates for Speaker of the next House, locked horns on the floor.

The question came on a proposal by Mr. Byrns that the rate of interest on claims paid by the Government, cut to 4 per cent under the economy act, should be restored to 6 per cent. Mr. Byrns urged that it would be unconstitutional, and pointed out that the courts contend it is their prerogative to fix the rate at the higher amount if in their judgment

Continued on Page 3, Column 4.

HOUSE BACKS POWER GRANT TO ROOSEVELT

Refuses to Limit Plan of Dictatorship Pushed by Senate.

BRATTON 5 PER CENT BLANKET CUT LOST

$168,000,000 in Savings Is Dropped From Postal Measure.

By ROBERT C. ALBRIGHT.

Unprecedented power for Franklin D. Roosevelt to reorganize the Federal Government was virtually clinched yesterday when the House refused to limit in any way the broad authorization voted by the Senate.

The amended Treasury-Postoffice bill, carrying the unusual grant of power, but throwing overboard the Bratton 5 per cent departmental cut, and the McKellar provision for tax refund review, was passed and sent back to the Senate for action.

Rough going ahead is in prospect if the Senate decides to insist on these last two amendments. If any change at all is made in the House draft, the bill will have to go again to conference, jeopardising its chance of passage this session.

Exception of Executive Unit.

In voting Mr. Roosevelt almost dictatorial powers to reorganize the Government, the House yesterday supported the recommendations of its conferees on the Treasury-Postoffice bill. In rejecting other Senate amendments, approximately $168,000,000 in estimated economies was dropped from the bill.

The broad sweep of Presidential authority will enable the incoming President to transfer, merge or abolish any Government agency with the single exception of an executive department. Should the President choose, he might even abolish a department by transferring all of its functions to some other agency, leaders point out.

The President's merger orders would become law within 60 days unless stopped by a joint resolution This, of course, could be vetoed, requiring in the final analysis a two-thirds vote of both houses, within two months, to block White House recommendations.

11 Per Cent Salary Cut.

Representative Carroll L. Beedy (Republican), Pennsylvania, attempted to curtail this power. He offered an amendment vesting either house with authority to block the President's recommendations. It was defeated, 116 to 92 on a division count; 226 to 145 on a roll-call vote.

A futile effort was made by Representative William M. Whittington (Democrat), Mississippi, to have the Bratton amendment requiring department heads to make 5 per cent cuts in appropriations, put back in the bill. He failed by a vote of 125 to 9.

He proposed a total pay cut of 11 per cent on Federal salaries over $1,000, reviving the pay-cut recommendations in the President's first message to Congress. He was defeated, 204 to 14.

Back in Senate Today.

Following the House action, Senator Sam G. Bratton (Democrat), New Mexico, author of the 5 per cent administrative cut, said he will not press for Senate reinsertion of his

Continued on Page 2, Column 3.

HUGE PAY TOLD

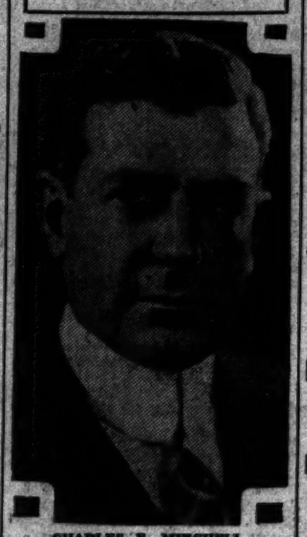

CHARLES E. MITCHELL.

MITCHELL RECEIVED BONUS OF $3,500,000

Bank Board Chairman Tells Senators $25,000 Salary Was "Too Small."

(Associated Press.)

Charles E. Mitchell, chairman of the Board of the National City Bank, told a Senate Investigating Committee yesterday he had received a total bonus of about $3,500,000, in addition to his salary, during the "boom years" of 1927, 1928, and 1929.

Digging into the operations of the bank's security affiliate, the National City Co., the committee found a transaction which its counsel, Ferdinand Pecora, suggested was for the purpose of "bailing out" the bank from bad loans to Cuban sugar companies.

The stocky banker, noted for his fighting qualities, dissented from that view, asserting the transaction which was financed by issuing new stock in the bank, was to repair the capital structure of the institution.

Mitchell also told the committee he avoided paying an income tax in 1929 by selling stock in the bank to a member of his family at a loss of nearly $2,800,000, which he later rebought.

"It was just simply a sale of convenience to elude the tax, wasn't it?" asked Senator Brookhart (Republican), Iowa.

"You can call it that," was the reply.

Mitchell explained he later bought back the block of 18,000 shares because he "simply couldn't let that purchaser take the loss."

Although Mitchell was on the stand from morning to night, his testimony about compensation he received excited more discussion than anything else, and members of the investigating committee were frankly criti-

Continued on Page 4, Column 1.

Broadway Broker Held In Larceny of $60,000

New York, Feb. 21 (A.P.).—George S. Robb, a broker with offices at 50 Broadway, was arrested tonight on a warrant from New Hampshire, charging him with the theft of $60,000 in fraudulent stock operations. He was locked up.

160 Girls Missing In Shanghai Blast

98 Bodies Recovered by Firemen After Rubber Plant Is Destroyed.

Shanghai, Feb. 21 (U.P.).—Workmen recovered the bodies of 98 girls from the wreckage of the Zung Dah rubber vulcanizing plant after two huge gasoline tanks exploded today. At least 160 were reported missing in the ruins tonight.

Most of the recovered bodies were so badly burned identification was impossible. Many injured died in the flames when firemen were unable to reach them.

Cause of the blasts was unknown.

CRUDE MACHINE BURSTS OPEN AT FEET OF CLERKS

Addressed to Incoming President, It Fails to Explode, However.

EXTENSIVE SEARCH BEGUN FOR SENDER

Package Was Postmarked Watertown, N. Y.; Thought Work of Amateur.

(Copyright, 1933, by The Washington Post.)

A second apparent attempt on the life of President-elect Roosevelt was revealed here last night with the discovery of a bomb, crudely constructed and wrapped in plain brown paper, amid incoming mail at the City Postoffice.

Addressed to "Franklin D. Roosevelt, Washington, D. C." the explosive was discovered early yesterday by postoffice clerks when it tumbled from a mail sack and the box burst open.

The package was quickly gathered up, and when a preliminary investigation disclosed its contents, word was immediately sent to postal inspectors. Apparently every effort was made to keep secret the discovery. Clarence E. Schooley, superintendent of Washington mails, was notified when he arrived at his office yesterday morning.

Refuses Further Comment.

William Satterfield, chief postal inspector for the Washington area, was placed in charge of the case. Other than to confirm discovery of the bomb, he refused to comment when called at his home last night.

It was learned from a reliable source that the package was postmarked in Watertown, N. Y. Mr. Satterfield declared he is launching an extensive investigation to trace the sender. Early today W. H. Moran, head of the Secret Service, said he had not been notified of the discovery.

The bomb, it was learned, consisted of a gun shell tightly wrapped with rusty wires and stuffed with paper.

Wired to Explode.

The Post's informant declared it was wired to explode when properly jarred or struck. Although the resulting explosion might not have resulted fatally, considerable harm would have come to the person handling it at the time it went off.

The work is apparently that of an amateur. The bomb was extremely crude in construction, it was learned, and might have exploded at any time.

Investigation of the case is being handled as a violation of sending explosives by mail. The package was found by the night shift of clerks handling large sacks of mail and would probably have reached the President-elect had it not fallen to the floor and burst open. Had it hit right in striking the floor, it undoubtedly would have exploded.

Express Surprise.

Just how large a concussion would have resulted is not known. The exact amount of damage which the bomb would have caused will probably be learned after a thorough investigation.

The discovery was kept well under cover. Officials high in the postal service, when called last night by The

Continued on Page 5, Column 1.

ANSELL DUE TO QUIT PLACE IN LONG QUIZ

After Attack by "Kingfish" Senators Agree Term of Counsel Is Up.

By J. BERNARD McDONNELL.

Senator Huey Long (Democrat), Louisiana, the two-fisted politician from the delicate South which can't stomach such political machines as Tammany, away up in New York, yesterday gave the United States Senate, which was famous a few years ago as a little oligarchy which ran the country, a lesson in what should not be done in politics.

When the day and, temporarily, Huey had done, it seemed likely that the Senate was about ready to confess, and the special committee appointed to investigate Senator Long's widely proclaimed improprieties was ready to get rid of its lawyer who had been so severely derided by the Louisianan.

Senator Robert M. Howell (Repub-

Continued on Page 5, Column 5.

Walker to Return To Mend Fortunes

Friends Hint Former Mayor May Be "Up Against It" Financially.

New York, Feb. 21 (A.P.).—The World-Telegram says today that former Mayor James J. Walker has written friends he expects to return next month from his self-imposed exile in France to try and recoup his fortunes.

The paper quotes the friends as saying Mr. Walker either "is up against it" financially or is very homesick.

The letters, it is said, convey the information that the visit will be a brief one, allowing only for time "to try to make a business arrangement by which I may continue my residence in France."

Veteran of Indian Wars Killed by Heart Attack

Stricken with heart attack while obtaining racing news in an afternoon newspaper office, Henry Grady, of Soldiers' Home, died yesterday afternoon shortly after being removed to George Washington Hospital.

A veteran of the campaigns against the Indians during the opening of the West, Grady served as a sergeant in the Tenth Infantry from 1877 to 1887. He had been at Soldiers' Home for the last fourteen years.

CERMAK IS WORSE; PULSE RATE RISES

Fever of 101 Accompanies Colitis; Won't Appeal, Assassin Says.

Miami, Fla., Feb. 21 (A.P.).—The condition of Mayor Anton Cermak of Chicago, shot by Giuseppe Zangara in the attempt to assassinate President-elect Franklin D. Roosevelt, apparently became a matter of concern to his physician tonight.

The physician visited the mayor's room three times within 45 minutes. They reported him resting badly because of colitis. His temperature was 101 degrees and the pulse rate had increased to 108, with respiration at 30.

The official bulletin issued at 11:10 p. m. attributed the increased temperature to the intestinal disturbance.

The mayor was reported suffering pain and was given increased sedatives.

Outwardly indifferent toward his fate, Giuseppe Zangara, sentenced yesterday to 80 years imprisonment for attempting to kill President-elect Roosevelt and three of the five victims of his bullets, today told his lawyers he was not interested in appealing his case.

Visited in his cell by the three attorneys appointed by the court to defend him, and asked what he thought of the 80-year term, Zangara the assassin, shrugged his shoulders and replied:

"It makes no difference—eighty

Continued on Page 3, Column 3.

Two Die in Clash With Cuban Rebels

Army's Forces Exchange Shots With Insurgents at San Antonio.

Santiago, Cuba, Feb. 21 (A.P.).—Two soldiers were killed today at San Antonio, near Guantanamo, when army forces and rebels headed by Gonzalo Peres Andres, former senator and member of President Machado's Liberal party, exchanged fire there, advices reaching here tonight said. Whether the rebels suffered any casualties could not immediately be learned.

Peres Andres participated in the revolution of August, 1931. He was granted an amnesty with other alleged revolutionists some months after that unsuccessful movement.

A detachment of eighteen soldiers left Guantanamo tonight by motor coach for the San Antonio section to aid in the hunt for the rebel band.

Stimson Sends Dry Repeal Notices to 48 State Rulers

Secretary Starts Machinery for Referendum on Removal of Eighteenth Amendment From Constitution, as Recently Decreed by Congress.

By HAROLD J. T. HORAN.

Secretary of State Henry L. Stimson speeded the dry law repeal measure on its way to the 48 States yesterday by forwarding to the governor of every State in the Union a certified copy of the joint resolution by which Congress started the machinery to expunge the eighteenth amendment from the Constitution. The original document was delivered at the Department of State a few hours after it had been approved by the House of Representatives by 15 more than the necessary two-thirds vote Monday. Yesterday, shortly before he left for lunch, the Secretary of State as provided by law signed the letters to each of the governors and the seal of the Department of State was affixed to the copy of the joint resolution.

Meanwhile a race was in progress between the legislatures of fifteen States who were anxious to have the distinction of approving by conventional authority the repeal of the dry law. However, a slight confusion has become apparent as to the exact procedure to be followed in the matter of convoking the necessary conventions for the repeal. Such authorities on constitutional law as Representative James M. Beck and former Attorney General A. Mitchell Palmer, differed as to the role of Congress in the summoning of the State conventions, the latter attributing the power to Congress and the former solicitor general giving the authority to the State legislatures themselves.

The fact that Legislatures are now in session in 42 States will enable the necessary preparations to be made to carry out the terms of the repeal amendment in all these States. In addition to the 42 Legislatures now sitting, California and Florida lawmakers convene in the spring and Louisiana, Mississippi, Kentucky and Virginia will be meeting within a year. There is every reason to believe then that the final decision of the States will be known within the next year, if not sooner.

President-elect Roosevelt has indicated, however, his desire to see the repeal sentiment give heed to the desire of the people by the adoption of

Continued on Page 5, Column 3.

Mrs. Ralph Bennie Dies of Gas Fumes

Prominent Athlete's Wife Was Found Prostrate in Kitchen.

Mrs. Esther Bennie, 24, wife of Ralph Bennie, well-known local athlete, who was found unconscious in the gas-filled kitchen of her apartment, 2415 K street northwest, Sunday night, died yesterday afternoon at Emergency Hospital.

She was discovered in an unconscious condition by a neighbor, who smelled gas escaping and sought its source. With three burners of the range open, she was found lying on the floor with a photograph of her 3-year-old son in her hand.

First aid was given by the Fire Rescue Squad and she was removed to Emergency Hospital where she remained in a semiconscious condition, without rallying.

Two Torturers Must Serve Life in Arkansas

Clinton, Ark., Feb. 21 (A.P.).—Two youths, who put a lonely old man through a night of torture on his north Arkansas farm in a vain attempt to extract the secret of his hidden money, were sentenced to life imprisonment today for his murder.

A jury which had deliberated since last midnight late today found Jesse Hardester, 17, and Aaron Moody, 22, guilty of the murder of B. F. Leigh, aged recluse, whose body was found by neighbors hanging from a rafter in his home on January 2.

Summary of Inside Pages

Pages.
2—Dictatorship Called Slump Cure.
Mrs. Roosevelt Able Hostess.
Arms "Ultimatum" Ignored.
R. F. C. Ferry Loan Approved.
3—Boettcher Fears Treachery.
Actor Held in Extortion Attempt.
Admiral Griffin Succumbs.
4—The Federal Diary.
Poster Prize Winner Announced.
Capital Property in Kirk Will.
City Holds Patriotic Rites Today.
5—Renovation Drive Is Ready.
Glass Denies Roosevelt Breach.
6—Editorials.
7—Women's Features.
8—Society.
9—The Post Comics.
Radio Programs.
10-11—Financial News.
12—About the Showshops.
News of Surrounding States.
13-14-15—Sports.
16-17—Classified Advertisements.
18—D. C. Officials to Fight Fund Cut.
Two Homeless Men Die.
Ecklund Suspect Is "Sorry."
District Beer Bill to Committee.
The Once Over.

POST Ads Pull

FORD COUPE—Late model; perfect condition; must sell. Mr. Rogers, Gordon Hotel, 916 16th st. nw.

. . . Sold car at a very satisfactory price . . .

Mr. George Rogers found this ad in The Post to be very profitable . . . at very small cost a sale of his car was effected, and he is well pleased with the results.

For Results Use
Washington Post
WANT ADS
Phone National 4205

RUBBER EXECUTIVE ASKS DICTATORSHIP

Paul Litchfield Appears at Senate Hearing on Cure for Depression.

(Associated Press.)

Dictatorial powers for the President to meet emergency crises when quick and unhampered action is necessary were suggested to the Senate Finance Committee yesterday as a proper maneuver in the campaign against depression.

Paul W. Litchfield, president of the Goodyear Tire & Rubber Co., presented this recommendation along with several others to the committee yesterday as it continued its survey of economic ills and ways to cure them.

The committee heard from J. J. Pelley, president of the New York, New Haven and Hartford Railroad, a 6-point program of legal reforms to aid the carriers, and in a letter from William Randolph Hearst, the publisher, was told the Government should operate the railways.

Henry J. Haskell, editor of the Kansas City Star, and Dexter M. Keezer, associate editor of the Baltimore Sun, who appeared before the senators, agreed crop production loans were undesirable and disapproved the domestic allotment farm relief plan in making other recovery recommendations.

Haskell advocated making the incoming President, Franklin D. Roosevelt, "a virtual budget dictator," while Litchfield, asserting "our governmental machinery is too cumbersome to meet the immediate and rapidly changing situation," added:

"I urge that adequate latitude be given at once to the executive arm of our Government to take such measures as are needed to meet the crisis which now exists."

He favored the 30-hour week, sharp cuts in Federal expenditures, including veterans' benefits, opposed currency inflation, urged readjustment of war debts and taxes, modification of the antitrust laws and help for agriculture through a temporary subsidy coupled with production restrictions.

Pelley, approving the pending bankruptcy bill, called for liberalization of antitrust laws, regulation of water and highway transportation systems, abolition of the inland waterways corporation and repeal of the recapture and valuation provisions of the interstate commerce laws.

Scaling down of farm debts, war debts settlement, stabilization of the currency, reduction of taxes and balancing the budget were among the points set forth by Haskell, who opposed currency inflation and plans to help the farmer by removing from cultivation the so-called marginal lands, so labeled because the possibility of profit is exceedingly slender.

Hearst suggested a sales tax, as did Litchfield, wanted tariff trade barriers lowered, favored currency inflation by issuing currency against bonds, and help for the farmer in meeting his debts, provided sale and distribution of crops were regulated.

Keezer urged straightening out the price structure, elimination of financial fear, reduction in Federal costs and veterans payments, postponement "if not outright cancellation" of war debts, readjustment of private debts and strict enforcement of the antitrust laws.

Frank Simonds, an interantional affairs writer, told the committee "no single step in the direction of promoting American recovery from the depression at the present time can, in my judgment, be more important than that of settling the question of American policy in the matter of the foreign debts."

JAPAN SAYS LEAGUE MADE CRISIS WORSE

Continued from Page 1.

lief in the sanctity of treaties," but declared that treaty principles must be applied "in a way to harmonize with realities." The document urged that the league assembly "think twice before making a decision."

Japan further declared that if Marshal Chang Hsueh-Liang, in command of Chinese armies in the war zone, would withdraw his forces within the Great Wall of China, "no military action would be necessary in Jehol," and added that, "adoption by the assembly of the committee report (and recommendations) would be likely to stiffen the attitude of Marshal Chang in refusing to withdraw his forces and thereby aggravate the situation, which Japan is anxious to avoid."

The Japanese charged that the present dispute was due primarily to the absence of an authoritative and efficient central government in China. They reiterated that the Manchurian action was purely in self-defense.

China to Accept.

Meanwhile it was learned reliably that China would accept the report and recommendations at the Friday session of the assembly. The assembly took no action today, merely listening to the reading of the committee's draft and after adjournment receiving Japan's reply. The assembly adjourned until Friday, when unanimous approval was anticipated.

The Japanese reply was handed Sir Eric Drummond, secretary-general of the league, and other officials of the league bodies.

The committee of nineteen then met and decided that a "negotiations committee" should be formed to seek to bring Japan and China into direct negotiations. The United States eventually is to be included in the powers invited to name representatives on this committee.

However, inasmuch as Japan probably never will accept the report, it was regarded as probable the committee never would function.

Two Attempts to Kill Ozaki Fulfill Prophecy

Kobe, Japan, Feb. 21 (A.P.).—Two unsuccessful attempts were made today on the life of Yukiu Ozaki, 73-year-old champion of disarmament and liberal leader, who declared when he started home from London more than a month ago that he knew his death warrant had been signed.

Two attempts were made on him by reactionaries who were thwarted by the police. When the Terukuni Maru docked from London, the police detained three members of a patriotic society who tried to get aboard the ship to see Mr. Ozaki. Subsequently, as he reached the pier, two youths brandishing clubs tried to get at him. They were arrested.

Mrs. Roosevelt Has Ability Needed as Nation's Hostess

Collaboration of Mrs. Hoover Has Insured Success of Inauguration Entertainment Plans; Retiring First Lady Has Improved White House.

By VYLLA POE WILSON.

Coming events cast their rays before them in the White House domestic machinery. While her husband is taking over the reins of government and organizing his official household, Mrs. Franklin D. Roosevelt will take her place as the first Housewife of the Nation.

That the new administration will be an administration of much formal and informal entertaining as the Hoover one was, goes without saying. The new President and his wife like people and have many varied interests which keep them in close contact with leaders in various pursuits and movements, who will eventually find themselves at the White House table.

Mrs. Roosevelt started off on the right foot, so to speak, arranging her entertainment program for inauguration day. This program includes the usual luncheon between the ceremony at the United States Capitol in the morning, when the new President will take his oath of office, and the gala review from the court of honor in front of the White House in the afternoon. But in addition there will be a brilliant tea attended by 1,000 persons in the afternoon and a buffet dinner for 75 at night. Five hundred will attend the luncheon.

Plans Are Complete.

The arrangements for these parties have been made. Mrs. Hoover escorted Mrs. Roosevelt to the kitchens to interview the presiding genius of this important part of the White House when Mrs. Roosevelt came to Washington at the invitation of Mrs. Hoover, to look over her home-to-be several weeks ago. This amount of entertaining in one day is rather a tax on the White House culinary facilities. It will be done and done properly as things at the White House under any administration have a habit of being done.

Of course, the main question is: Are there enough plates of the proper handsome kind, of the same kind, to take care of these three large groups of guests? No White House First Lady has purchased china since the first Mrs. Woodrow Wilson restocked the sadly depleted china closets with the Wilson china, soft lustrous creamy white banded in gold and blue, with the President's crest in the center. There are enough of these "plates"—as all china is called in the White House pantries—for the luncheon and the tea, but a corps of dish-washers will have to wash and wipe and polish it between the tea and the dinner. There are probably enough of the handsome Cleveland rose place plates, used for formal dinners at the White House, for the buffet dinner main course. Since none of the three entertainments are to be "seated functions," it is not certain that the horseshoe-shaped table, an innovation of another Roosevelt administration, will be used.

Many Modern Features.

Mrs. Roosevelt will owe much to Mrs. Harding and Mrs. Coolidge and Mrs. Hoover for the added conveniences in the culinary departments of the White House, corridors and extra pantries, service lifts and refrigeration.

For many years Mrs. Jaffray, who came as a housekeeper with the Wilsons, ruled with an iron hand over the White House domestic machinery. Mrs. Coolidge, however, installed a domestic science expert, who reorganized the kitchens and household machinery, according to the latest domestic science tenets. Mrs. Hoover brought her own set of servants with her to work in conjunction with the White House servants. Mrs. Roosevelt has also announced she will bring some "extra help." The White House staff of domestic cooks, chambermaids, laundry workers, butlers, stewards and pantry men are all paid by the Government at a cost of approximately $30,000, or perhaps less, since there has been a cut in Government wages. There are 20 house servants and 10 or 12 "outside" ones.

Before the reorganization of the culinary department at the White House many of the employes who now go out to meals, "ate at the White House," at the expense of the presidential family. Recent White House Ladies have cut the food bills of the White House down to provision for the family and a certain class of White House employes, and go over menus and supply bills with the person intrusted with the ordering.

Some Rare Pieces.

When Mrs. Hoover showed Mrs. Roosevelt about they stood for a time in the pantries where the "best china" is kept, as well as the silver and glass centerpieces, vases and such decorations for the tables. The White House possesses several really valuable and outstanding table accessories suitable for use when entertaining. Among these is the gilt on bronze Monroe surtout de table. This is so often called the Dolly Madison centerpiece, because Dolly Madison gave her advise on its selection during the Monroe administration. The centerpiece of beautifully carved bronze heavily covered with gold stands on a plaque of unusually beautiful crystal mirrors, upheld by graceful carved classic figures. The decorations are of fruits, flowers and figures of Bacchus and Bacchantes. Surrounding are 16 classic figures holding crowns for candles and 16 vases or urns, which can be filled with flowers or fruits at the will of the mistress of the White House. There are baskets and epergnes, vases and candelabra designed to go with this centerpiece and which can be used to advantage on the horseshoe table. Three of the baskets are of unusual beauty and much admired by those who view these things with expert eyes. The baskets are held aloft by three graceful figures on a circular base, matching the centerpiece, and they have six places for candles. There are two particularly handsome Etruscan form vases, epergnes like Greek urns, and two rich tripods. The centerpiece and the other articles of gilt on bronze are listed in the Monroe expenditures as having cost 6,000 francs. They are worth much more today.

Model of Mayflower.

The large solid silver model of the Mayflower, from the Philadelphia Centennial in 1876, is often used in the center of the table in the state dining room for teas and luncheons. Mrs. Coolidge discovered this handsomely wrought work of art in the attic of the White House when the upper floor was being remodeled at the time the roof was fixed. It was jet black from tarnish, but brisk polishing soon restored it to its silvery beauty.

Upstairs where the family lived in the White House recent First Ladies have added much, especially at the time the White House was undergoing repairs. Extra pleasant, large and handsomely furnished guests rooms are now established on the top floor in the space formerly taken up by the attic. There is a roof garden and real roof playground and nursery, used by the Hoover grandchildren, which will doubtless be useful to the Roosevelt grandchildren. There is also a guest library and living room on this floor. The second floor of the White House has undergone some real changes under the guidance of Mrs. Hoover, although there has been little structural alteration, except the installation of high book niches in the oval room, which is the private upstairs drawing room of the President's family.

Lincoln Room a Study.

The small study used by recent Presidents has been restored to its former character as a private sitting room for the White House First Ladies. It has been rearranged and refurnished with furniture, such as Mrs. James Monroe used. This was her sitting room. Some of the furniture was in the White House, used in other rooms or stored away. The President's study is now the room in which Abraham Lincoln signed the Proclamation of Emancipation. Much of the furniture in that room has been restored as it was at that time, according to a rare old engraving of the occasion which the Hoovers have donated to the White House. The desk or table Lincoln used is not in the White House, so the President's desk in this study is the one used by Presidents of recent years, presented by Great Britain and made from timbers of Her Majesty's ship Resolute, forming part of the expedition sent in search of Sir John Franklin in 1852.

The long corridor, which runs the entire length of the White House on the second floor, with bedrooms and the other rooms opening into it on each side, has been transformed by Mrs. Hoover into a long library, with many bookcases and easy chairs and sofas and tables to replace the homely leather and wicker furniture which was formerly arranged so primly down the center of this corridor. In this library-living room is now the kidney shaped mahogany desk at which Mrs. Franklin D. Roosevelt, as Anna Eleanor Roosevelt, doubtless saw her aunt, Mrs. Theodore Roosevelt, sitting when she visited the White House as the neice of the President of the United States, in the original Roosevelt administration. At one end of this corridor is the charming music room and at the other end a raised alcove of good proportions, used as the private office by First Ladies and their secretaries.

Blue Brocade Pattern.

The oval drawing room is the center room at the south of the corridor and look out over the White House grounds. The furniture, blue brocade covered for winter and with chintz covers for summer, has been stored away by the Hoovers. There are tables and other such articles, which form the rest of the permanent furniture of this room. Of course, the Hoovers are taking away with them the pieces of furniture they brought to the White House for this room. Mrs. Roosevelt will have to resort to the stored-away furniture or bring some of her own. She has announced that she will probably bring the furniture for her bedroom and that her husband will want the furniture he uses at the handsome Roosevelt home at Hyde Park, New York. This news is received with relief by those in charge of arrangements, for the comfort of the President's family at the White House. There are many pieces which go to make up modern ideas of comfort, not included in the regular furnishings of the White House.

The bedrooms on this second floor are fitted with canopy beds and have recently had new draperies to match those at the windows. There are chests of drawers and dressing tables, desks and couches and easy chairs in these rooms. Sometimes the periods at which these articles have been installed in these rooms clash somewhat and give food for thought about the varying tastes of the women who have presided in the White House. Of course the guests rooms on the remodeled top floor are equipped after the modern idea of comfort and taste, with due regards to the Colonial trends, so necessary in the effort to keep the White House in its proper character.

Silver Was Melted Up.

The knives and forks and other flat ware used in the White House are not of one period alone. It was all melted up and made into convenient table equipment in recent years.

Even the famous Dolly Madison silver gilt flat ware is probably simply that of the design used by Mistress Dolly with the legend "The President's House" on it, as Mrs. Madison had it engraved, instead of the usual markings of White House belongings with the words "White House."

A breath-taking array of linen smartly monogramed and embroidered or interwoven words with the White House, or the Crest of the United States has been arranged in the new linen closets upstairs. Sewing women keep this linen in order and a darn or patch seems to be a mark of honor at the White House.

Of course card catalogues of all White House possessions are carefully kept as a matter of routine. White House business will be under the personal inspection of Mrs. Roosevelt and her secretaries.

Intensified Boycotts On Japan, Aim of China

Nanking, China, Feb. 21 (U.P.).—Intensified boycotts of Japanese merchandise and labor will be sought by China because Japan refused to accept the League of Nations committee report on Manchuria, a government spokesman said today. Japan has long charged unofficial boycotts were employed by Chinese.

The spokesman said China will now ask the league for permission to declare employment and economic sanctions against Japan under the League Covenant.

Dr. Hsia Says Manchuria Long Goal of Japanese

Speaking on the Manchukuo situation, Dr. C. L. Hsia, first secretary of the Chinese Legation, told the Washington Lions Club meeting in the Hotel Mayflower yesterday that Japan has sought to annex Manchuria for the past 40 years, and that other interpretations placed upon the existing military occupation were the work of Japanese propagandists.

ROTARY CLUB HEARS SHARE JOBS APPEAL

Edison Executive Says Idea Started Here, but Plan Is Little Used.

With 80 per cent of all new construction work in the country reported as being carried on in Washington and contractors for Government buildings lending cooperation toward a "share-the-work" movement, the Washington Rotary Club yesterday threw open its meeting to "share-the-work" discussion and heard Matthew S. Sloan, president of the New Jersey Edison Co., in an address on the further possibility of sharing work.

Mr. Sloan, who is cochairman of the national committee on the "share-the-work" movement, came here from New York City to speak.

"It is rather odd," he said, "that in no other center has there been so little done with the share-the-work movement as right here in Washington, where it was launched. You are practically a one-industry city and that industry is government. With 80 per cent of new construction work going on here and most of the remainder in Radio City, Washington has offered a real opportunity in the movement."

Mr. Sloan said his committee has been asking employers to share work just as they would share food with their neighbors. A Government survey indicated, he declared, that the idle total would perhaps be 5,000,000 more but for job sharing.

"Wee are keenly aware," Mr. Sloan continued, "of the distress among millions for whom as yet opportunities are lacking and we hope that many more employers will divide their work to provide opportunities for some of these unfortunate applicants.

"We recently had an illustration of what can be done if the will to do exists. The head of a business employing enough persons to make up a fair-sized town decided to help the general situation and called in a subordinate officer to ask him how job sharing might be applied.

"The subordinate listed many reasons why it was not feasible to divide jobs. The matter rested for a time and then the officer was again called before his chief. He was told a five-day week was going into effect and to prepare for it. The entire force went to a shorter week, the employment office was opened to take on new clerks and the whole thing has run like clockwork ever since."

In conclusion, Mr. Sloan declared: "Lets give the jobless man a number on the time clock, a desk in the office, or a drawing account, and while he is at work on this emergency basis, take all the time needed to formulate the ultimate and perfect plan for an economic utopia."

Woll Asks for Fresh Facts Regarding Soviet

New York, Feb. 21 (A.P.).—The American Federation of Labor, says its vice president, Matthew Woll, is still opposed to recognition of Russia, but has asked if there are any "new facts" which call for a departure from the United States policy on that question.

The federation's views were set forth in a letter addressed to Bainbridge Colby, who was Secretary of State under Woodrow Wilson.

JAPANESE CAPTURE KEY RAILWAY TOWN

Continued from Page 1.

spokesman said that recent Japanese activities on the Jehol border would not be made public because they constituted a preparatory stage on a minor scale of the big drive which is to be made into the province.

Japan Delays League Split.

"Wait for five or six days, when the real show starts and the lid will be lifted," the spokesman asserted.

From an official source it was learned that Japan's formal notification of withdrawal from the League of Nations will be issued some time in March. That Japan will withdraw is regarded as a certainty in view of the expectation that the League Assembly will approve a draft report condemning the Japanese before the week is over.

Foreign Minister Viscount Yasyua Uchida sent a telegram to Yosuke Matsuoka, head of the Japanese delegation at Geneva, granting him permission to return to Tokyo by way of the United States. Mr. Matsuoka plans to stop at Washington, and, if possible, to meet Franklin D. Roosevelt, who by that time will be President of the United States. He will leave Geneva about February 26 and will sail from San Francisco March 22. In the United States his status will be unofficial.

Japan's withdrawal from international activities as a result of the league conflict was emphasized in a statement from an official spokesman to the effect that the government probably will not participate in the forthcoming world economic conference.

Previously it had been made known that the Tokyo representatives at the disarmament conference in Geneva would be withdrawn.

Chang to Get Notice.

Shanghai, China, Feb. 21 (A.P.).—Japanese dispatches from Changchun today said an ultimatum demanding that Marshal Chang Hsiao-Liang evactuate his troops from the Province of Jehol will be served Thursday afternoon by the government of Manchukuo.

The ultimatum, the dispatches said, will be presented to Marshal Chang and to the Chinese government at Nanking. It will declare that unless Chang withdraws his army "Manchukuo will expel them by force," and the Chinese will be given 24 hours in which to submit.

The Japanese Legation here said the Tokyo government had nothing to do with the ultimatum decision of Manchukuo. The document is to be signed by Hsieh Chieh-Shih, the foreign minister of Manchukuo. The feeling in Shanghai is that the Chinese will refuse to submit.

Soviet Announces Army Ready to Fight Invasion

Moscow, Feb. 21 (U.P.).—A warning to "certain neighbors" that Soviet Russia "must not and will not be caught unawares" was issued today by Premier Viacheslav Molotov in an address to members of a "shock brigade" about to proceed to the Russian "agricultural front" for spring planting.

The premier said that the danger of war continued, but that the Soviet Union was well armed and ready to resist invaders.

ON HONEYMOON

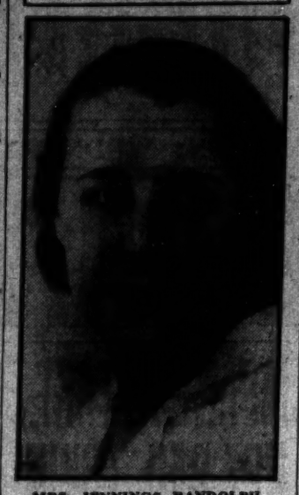

MRS. JENNINGS RANDOLPH, the former Mary Katherine Babb, of Keyser, W. Va., is on a wedding trip with the West Virginia Representative-elect. They were married recently at Keyser.

AUSTRIA REFUSES DEMAND ON ARMS

Premier Won't Make Reply to Franco-British Note Asking Return.

Vienna, Austria, (Wednesday) Feb. 22 (U.P.).—A sensation was created in diplomatic quarters early today when Premier Dollfuss revealed at a session of the Parliament executive committee which began at midnight that the government will not even make written reply to the joint Franco-British note demanding Austria return a shipment of arms from Italy, sent to Hirtenberg recently.

The premier said he had informed the French and British ministers yesterday that Austria had decided to refuse point-blank to concede to the demands of their governments.

The joint note demanded that Austria either return the arms or destroy them within two weeks, giving sworn assurance of one action or the other, and contended that the shipment constituted a violation of the treaty of St. Germain, at the end of the World War.

Dollfuss said that yesterday afternoon the British and French ministers conferred with him in an effort to arrange a quiet settlement, adding: "Our standpoint was accepted. The fortnight's period will be discussed no more, and I therefore am not replying to their representations."

It had been indicated earlier that the cabinet was preparing a firm though polite rejection of the Franco-British note.

Rome, Feb. 21 (A.P.).—Premier Benito Mussolini will shortly take a personal part in the controversy over a recent shipment of arms from Italy to Austria, in which the British and French governments have interested themselves.

In his capacity of foreign minister, the premier will go before the Chamber of Deputies, perhaps tomorrow, to reply to an interpellation on the shipment.

Gallery Apology Is Sent to Hoover

Slur by Employe in Art Catalogue Resulted in Action, Paper States.

New York, Feb. 21 (A.P.).—The New York Times says the National Art Galleries has sent to President Herbert Hoover an apology for a slur cast upon the Chief Executive by one of the gallery's employes, who has been discharged.

The reflection upon the President, the gallery officials said, was contained in a catalogue advertising a George Washington letter to be sold at auction.

In describing the Washington letter, which dealt with the American farmer of Colonial times, the catalogue read:

"This remarkable letter, in which the first President of our country speaks in such disparaging terms of the American farmer, is the type of letter which might very well have been written by Herbert C. Hoover, the (self-deemed) aristocrat's opinion of the American laboring classes."

The writer has been discharged.

Bus Service Will Be Resumed.

The Washington Rapid Transit Co. will resume its regular bus service to Mount Vernon via Sixteenth street, the Arlington Memorial Bridge and the Mount Vernon Memorial highway today, it was announced yesterday.

Bride's Slate Almost Clear.

Corporation Counsel William W. Bride yesterday announced that his office had only five cases more than 30 days old in Police Court and that these are being delayed by the inability of witnesses to attend court because of injuries.

Father-and-Son Banquet at Y. M. C. A.

Boys' and Young Men's Christian Association will be hosts to their fathers tonight at the annual father-and-son banquet of the boys' department. The dinner will be at 6:30 p. m. at 1736 G street northwest.

Capitol Art Galleries and Auction Rooms, Inc.
724 Thirteenth St. N.W.
ESTATE SALE
Rare Art Goods, Silverware, Enamels and Carved Ivories redeemed from
Provident Loan Society of New York City
Sale includes a collection of Persian and Oriental Rugs, Diamond and Platinum Jewelry.
Chinaware and Bric-a-Brac without reserve or limit to the highest bidder.
Sale Starts 1 P.M. Each Day
Wed., Thurs., Fri., Saturday
February 22, 23, 24, 25
Exhibition Mornings
Evening Sessions, 8 P. M.

R.F.C. FERRY LOAN APPROVED BY I.C.C.

Fund of $425,000 Indorsed; Bay Operation Is Due to Begin This Summer.

Granting of a Reconstruction Finance Corporation loan of $425,000 to the Chesapeake Beach Railway Co. for the establishment of a ferry across the bay from Chesapeake Beach to Hudson, Md., on the Eastern Shore, was approved yesterday by the Interstate Commerce Commission.

Originally asking approval of the loan on September 20, 1932, the carrier sought $900,000. This was modified to $525,000 later and the commission cut off $100,000 more before sanctioning the loan.

Under procedure of the R. F. C., the majority of loans to railroads approved by the I. C. C. have been granted and general expectation is that the Chesapeake Beach road will not be turned down.

Officials of the railway company yesterday declared that if no delay is encountered in finally obtaining the loan operation of the ferry should begin some time next summer.

Two new fast, late-type ferryboats are to be bought by the new ferry company. They will accommodate 60 vehicles and 200 passengers. Expectations are for sailings every hour and a half from each side.

The new ferry-rail service thus brought about is expected to throw open to Washington markets much more Eastern Shore produce than heretofore handled and also will attract many vacationists and motorists.

Announcement of the project some time ago initiated considerable litigation between the Chesapeake Beach Railroad and the Clairborne-Annapolis Ferry Co., which latter company operates a ferry across the bay to the Eastern Shore.

The Claiborne Co. sought an injunction from the District Supreme Court to prevent the other company from establishing the competing service. This was denied and subsequently the Appellate and Supreme Courts upheld the lower courts.

Some contention still exists between the Chesapeake Beach Co. and the Maryland Public Service Commission as to the right of the latter body to regulate intrastate tariffs as regards the ferry service.

The Chesapeake Beach Railroad has been operating between Washington and the bay resort since 1890. Of late years, increase of automobile transportation and construction of highways has caused a considererable decline in its revenue. With the new freight business, it is believed the carrier will experience a recouping of profits.

At the small watering town of Hudson, Md., the railroad ferry company will construct a terminal and freight station. Considerable funds are to be expended for dredging at both the Eastern Shore and mainland terminals.

Entire cost of the project is estimated at $900,000. Officials of the company said arrangements have been made for financing the balance between the R. F. C. loan and the total cost.

Little Sisters Let Lighting Contract

$1,200 More Is Needed for Work; $3,000 Has Already Been Given.

Contract for the installation of electric lighting for the Little Sisters of the Poor has been awarded to Joseph S. Repetti, it was announced by John P. Hillyard, chairman of the committee of the Knights of Columbus. About $1,200 is needed to add to the $3,000 already donated for the work.

Other members of the committee are William E. Leahy, Col. John J. Phelan, Philip A. Simpson and Arthur B. J. Williamson.

The lights will be installed under the supervision of Anthony J. Scullen and Walter A. Valentine, instructor in engineering at Catholic University. The work is to be completed within 60 days.

Yesterday in Congress

February 21, 1933.

SENATE.

Met at noon and adjourned at 5:30 p. m. until 11 a. m. Wednesday.

Senator Pess (Republican), Ohio, called on President-elect Roosevelt to issue statement regarding inflation.

Senator Glass (Democrat), Virginia, denied that he had declined Cabinet appointment because of differences over policy with President-elect Roosevelt.

Senator Long (Democrat), Louisiana, attacked counsel of Senate committee appointed to investigate complaints about election of Senator-elect Overton who defeated Senator Broussard, of Louisiana.

Banking Committee heard Charles E. Mitchell, chairman of National City Bank, New York, and other bank officers, tell of short selling and other financially profitable manipulations.

Finance Committee heard representatives of newspapers and others tell their ideas about depression relief.

HOUSE.

Met at noon and adjourned at 5:15 p. m. until 11 a. m. Wednesday.

Voted autocratic power to President-elect to reorganize government machinery and sent Treasury-Post-office appropriation bill back to Senate.

Chairman Jones called meeting of Agriculture Committee to consider his farm relief bill.

TODAY IN CONGRESS

SENATE.

Finance Committee will meet in open session at 10 o'clock in committee room, 335 Senate Office Building, to consider economic investigation.

Banking and Currency subcommittee will meet in open session at 10 o'clock in room 303, Senate Office Building, to continue stock market investigation.

Indian Affairs Committee will meet in open session at 10:30 o'clock in room 422, Senate Office Building, to consider taxes.

Foreign Relations Committee will meet in executive session at 10:30 o'clock in Foreign Relations Committee room, Capitol, ground floor, west side, to consider St. Lawrence waterway.

Appropriations subcommittee will meet in executive session at 10:30 o'clock in committee room, Capitol, ground floor, west side, to consider District appropriation bill.

HOUSE.

Appropriations subcommittee will meet in executive session at 10:30 o'clock in committee room, Capitol, west side, to consider second deficiency bill.

Banking and Currency Committee will meet in open session at 10:30 o'clock in committee room, Capitol, old library space, House floor, to consider Steagall silver and Hancock farm bills.

Agriculture Committee will meet in executive session at 10 o'clock in committee room, 228A House Office Building, to consider Smith cotton bill.

Judiciary subcommittee will meet in open session at 10:30 o'clock in committee room, 379 House Office Building, to consider California claims.

Military Affairs Committee will meet in executive session at 9:30 o'clock in committee room, 451 House Office Building, in regular session.

Hickey-Freeman CUSTOMIZED CLOTHES
LAST HALF DAY
Thrifty shoppers have last half day to buy Hickey-Freeman Suits and Coats at one-third to one-half off. Remember, last half day.
Broken Sizes, $25 to $37.50 (were $50 to $75)
Regular Ranges, $30 to $50 (were $45 to $75)
Goldheim's
Apparel for Gentlemen—Established 1875
1409 H STREET, N.W. NATIONAL 1409

Camalier & Buckley
Wedding Gifts of LEATHER
Writing Folios
Photo Folios
Photo Frames
Jewel Boxes
Games
Bride's Books
Luggage
Camalier & Buckley Fine Leathers
1141 Connecticut Ave.
2 doors above The Mayflower

PHONE DISTRICT 4224
FOR ALL BUS INFORMATION
New de luxe busses Short Line Motor Coaches take you right to doors of leading hotels in heart of all cities. Reclining chairs, free pillows and porter service. Clean stations. Bus stop Short Line Terminal in Washington.
633 F Street N.W. Gen. Motor Co. Phone District 4224
THE Short Line

PETRO NOKO
OIL BURNERS SAVE MONEY
Automatic Heating Corp.
1719 Conn. Ave. North 0627

Union Trust Company
South-West Corner 15th and H Streets North-West
Interest Paid on Checking and Savings Accounts
ORD PRESTON, President

SPECIAL NOTICES

THE ANNUAL MEETING OF THE STOCKholders of The Washington Post Co. for the election of directors for the ensuing year will be held on WEDNESDAY, March 15, 1933, at the publishing office of the company, 1337-41 E street northwest, at 11 A. M. EUGENE MEYER, President. ARTHUR D. MARKS, Secretary.

BOYD UNIVERSITY
1331 F St. BUSINESS NA. 1147
Superior Secretarial—Business Courses 5-12 months. Large Employment Service. Best positions obtained.

TODAY
4-HOUR SALE 9 A.M. to 1 P.M.
The Tailoring Event of the Year!
CHOICE OF 500 PATTERNS
100% Pure Woolen Suitings and Coatings
4 HOURS ONLY!
HAND TAILORED TO ORDER
1/2 PRICE
SUITINGS $40 & $45 Values! $19.85
TOPCOATINGS $30 & $35 Values! $14.85
JOS. A. WILNER & CO
Custom Tailors Since 1897
CORNER 8th AND G STREETS N. W.

ELDER BOETTCHER FEARS TREACHERY

Denver Grand Jury to Probe Kidnaping; $60,000 Ransom Ready.

Denver, Feb. 21 (A.P.).—A distracted father's statement that the kidnapers of his son, Charles Boettcher 2d, had refused to assure him against trickery in the payment of $60,000 ransom was followed quickly today by announcement of a grand jury investigation of the abduction.

Following the decision of Claude K. Boettcher, multimillionaire father of the missing man, to act independently of police, Earl Wettengel, district attorney, announced he would appear before the grand jury and suggest that members of the Boettcher family be summoned for questioning.

Wettengel declined to enlarge on his statement. Late this afternoon there had been no grand jury developments.

A fear that he would be made the victim of fraud, similar to that practiced in the kidnaping of Col. Charles A. Lindbergh's infant, has delayed the release of the 31-year-old heir to a fortune, the elder Boettcher said in a signed statement. Young Boettcher was seized at his home a week ago Sunday night by three men.

"Since Sunday I have received many more ransom notes, one of which, received Monday morning, I am convinced, came from my son's abductors," Boettcher said, "although in this letter no identification was inclosed and no methods provided for communication.

"All of the notes demanded substantially the same procedure—call off the police and go alone to some designated remote spot," the statement continued. "It said to return home after leaving the ransom, but it contained no assurance whatever that my son would be released."

Radio Phone Connects Philippines and Java

Manila, Feb. 21 (A.P.).—Commercial radio-telephone service is planned to begin Thursday between the Philippines and Java. Governor General Theodore Roosevelt is to exchange greetings with the governor of Java.

The new service, which also will reach the islands of Sumatra and Madura, will be established by the Philippine Long-Distance Telephone Co., operating with the Radio Corporation of America.

DIED

BENNIE—On Tuesday, Feb. 21, 1933, at Emergency Hospital, ESTHER M., beloved wife of Ralph T. Bennie and mother of Ralph T. Bennie, Jr. Remains resting at the W. W. Chambers Co. funeral home, 1400 Chapin street northwest. Notice of funeral later.

BISHOP—Suddenly, on Tuesday, February 21, 1933, GEORGE B., husband of Mary W. Bishop, of 1439 Kennedy street northwest.
Remains resting at the above address until Thursday, February 23, at 9 a. m. Funeral services and interment at Wilmington, Del.

BROWN—On Sunday, February 19, 1933, at the residence of her son, Grafton A. Brown, 11 Seventh street northeast, KATE MARION, beloved wife of the late Charles E. Brown.
Funeral services in St. James' Protestant Episcopal Church, Eighth street, near B street, northeast, on Wednesday, February 22, at 11 a. m. Relatives and friends invited. Interment Glenwood cemetery. Services by the W. W. Chambers Co.

BURKE—On Sunday, February 19, 1933, ANDREW J., beloved husband of Mary R. Burke, late residence, 701 C street southwest.
Funeral from the W. W. Chambers Co. funeral home, 1400 Chapin street northwest, on Wednesday, February 22. Interment at Fairfax, Va.

COOK—On Monday, February 20, 1933, at her residence, the Winndemere apartments, 1825 New Hampshire avenue northwest, VIOLA COOK.
Funeral services at Hysons's parlors, 1300 N street northwest, on Wednesday, February 22, at 2 p. m. Friends invited to attend.

COOPER—On Tuesday, February 21, 1933, at Garfield Hospital, ALICE RITA, beloved wife of Charles C. Cooper.
Funeral services at her late residence, 1305 Shepherd street northwest, on Thursday, February 23, at 9 a. m. Interment at Congressional Cemetery.

EASTMAN—On Tuesday, February 21, 1933, at her residence, 1305 Seventeenth street northwest, ANNIE HENDERSON, daughter of the late Capt. and Mrs. Thomas H. Eastman.
Funeral services at the Church of the Epiphany, 1317 G street northwest, on Thursday, February 23, at 3 p. m. Interment at Oak Hill Cemetery.

GRIFFIN—On Tuesday, February 21, 1933, at the U. S. Naval Hospital, ROBERT S. GRIFFIN, rear admiral, U. S. Navy, retired, beloved husband of Emma A. Griffin, in the seventy-sixth year of his age.
Services at St. Paul's Catholic Church, Fifteenth and V streets northwest, on Thursday, February 23, at 9 a. m. Relatives and Friends invited to attend. Followed by interment with military honors in Arlington National Cemetery.

HAYRE—On Saturday, February 18, 1933, at Garfield Hospital, MARGARET R., beloved wife of the late John F. Hayre and mother of John F., jr., Mary L., Helen V. and Sarah E. Hayre and Mrs. Raymond Dyer, and sister of Mrs. Henry Davis.
Funeral from her late residence, 320 Ninth street southeast, on Wednesday, February 22, at 1:30 p. m. Funeral services in First Brethren Church, Twelfth and E streets southeast, at 2 p. m. Relatives and friends invited. Services by the W. W. Chambers Co.

HARRISON—On Monday, February 20, 1933, at Walter Reed Hospital, Lieut. Col. GEORGE R. HARRISON.
Funeral services at Walter Reed Chapel, on Thursday, February 23, at 11 a. m. Interment at Arlington National Cemetery at 12 noon.

HOWARD—On Tuesday, February 21, 1933, at 2 a. m., at her home, Unity, Md., JERUSA ANN, beloved wife of the late Thomas B. Howard, aged seventy-three years.
Funeral from her late residence on Wednesday, February 22, at 3 p. m. Interment Laytonsville, Md.

HUGHES—On Sunday, February 19, 1933, at Walter Reed General Hospital, LEDA E., wife of Carl E. Hughes and daughter of Mary Elizabeth Thompson, aged thirty-three years.
Funeral services will be held at her late residence, 629½ Maryland avenue southwest, Thursday, February 23, at 11 a. m., followed by interment at Upperville, Va. Relatives and friends invited.

HURST—On Tuesday, February 21, 1933, WILSON W., adopted son of John T. and Mary C. Hurst, 3151 Mount Pleasant street northwest, aged nineteen years.
Funeral from the W. W. Chambers Co. funeral home, 1400 Chapin street northwest, on Thursday, February 23, at 2 p. m. Relatives and friends are invited to attend. Interment Oakton, Va.

FUNERAL DIRECTORS

JAMES T. RYAN
317 PA. AVE. S.E. Atlantic 1700.

ESTABLISHED 1876.
JOHN R. WRIGHT CO.
1337 10th st. nw. Phone North 0047.

J. WILLIAM LEE'S SONS CO.
FUNERAL DIRECTORS.
CREMATORIUM
4th st. and Mass. ave. ne. Lincoln 5200.

CHAS. S. ZURHORST
301 EAST CAPITOL ST. LINCOLN 0372

Frank Geier's Sons Co.
1113 SEVENTH ST. N.W. Telephone
Modern Chapel. NATIONAL 2473.

THOS. S. SERGEON
1011 7TH ST. NW. Telephone Natl. 1000

FUNERAL DESIGNS

GUDE BROS. CO., Florists
1212 F STREET. National 4276.
APPROPRIATE FUNERAL DESIGNS.

GEO. C. SHAFFER 900 14TH ST. NW.
Expressive Floral Emblems. Phone
Moderate prices. Open eve & Sun. Nat. 0106.

SPEAKER

THE REV. ALBERT W. PALMER.

EXTORTION EFFORT CHARGED TO ACTOR

Young Briton Says He Wrote Notes to Mrs. Sloane and Noel Coward.

New York, Feb. 21 (A.P.).—A young man who said he was a British actor was held by police today for the attempted extortion of $2,000 from Mrs. John Sloane, socially prominent head of the Maternity Center Association.

Police said the man gave his name as Frederick Manthrop, 26, and that he not only confessed writing the threatening letter to Mrs. Sloane, but also told them he had written a similar letter to Noel Coward, demanding $1,500 of the actor-playwright now appearing in one of his own comedies.

The letter was sent to Mrs. Sloane at her home last Thursday. It threatened her with death unless she sent the money in a letter to a West Eighty-first street address. The message was signed "Fred Gordon."

She held the letter several days and then notified police. A dummy letter was placed in the mailbox at that address last night and Manthrop was arrested by officers, who said he took the letter out of the mailbox.

In the police line-up today Manthrop was quoted as saying he needed the money to send to his destitute parents, who live in Norfolk, England.

DIED

KILLIAN—On Tuesday, February 21, 1933, at 7:30 a. m., SAMUEL E., beloved husband of Teresa M. Killian and father of Edward F. Killian, aged forty-four years.
Funeral from the chapel of Thos. S. Sergeon, 1011 Seventh street northwest, on Thursday, February 23, at 2 p. m. Interment at Cedar Hill Cemetery.

KIPP—On Tuesday, February 21, 1933, at his residence, 2111 Eighteenth street northwest, RICHARD ANTHONY, beloved husband of Emma Miller Kipp.
Remains resting at the W. W. Chambers Co. funeral home, 1400 Chapin street northwest. Notice of funeral later.

MASTIN—On Sunday morning, February 19, 1933, at his residence, 473 I street southwest, WILBUR S., beloved husband of Josephine Mastin (nee Worthington) and beloved son of Alice Ada Gosnell and father of Alice E. Mastin, aged thirty-one years.
Funeral from the above residence on Wednesday, February 22, at 2 p. m. Relatives and friends invited. Interment at Congressional Cemetery. Arrangements by P. A. Taltavull.

McKENNY—On Monday, February 20, 1933, at her residence, 1848 Irving street northwest, AGNES S., beloved daughter of the late John and Sophia McKenny and sister of Mrs. Thomas A. Sullivan.
Funeral from the above residence on Thursday, February 23, at 8:30 a. m.; thence to Sacred Heart Church, where mass will be offered at 9 a. m. Relatives and friends invited. Interment Mount Olivet Cemetery.

PUMPHREY—On Tuesday, February 21, 1933, EDWARD N., beloved son of the late John W. and Susannah P. Pumphrey.
Remains resting at the residence of his brother, Raymond J. Pumphrey, 5925 Third street northwest. Notice of funeral later.

RUST—On Friday, February 17, 1933, GWINN WHEELWRIGHT RUST.
Funeral services at St. Paul's Protestant Episcopal Church, Washington Circle, on Wednesday, February 22, at 11:30 a. m. Interment Rock Creek Cemetery. Please omit flowers.

SHADE—On Tuesday, February 21, 1933, at her residence, 100 Cedar avenue, Takoma Park, Md., IVY HERRIOTT, wife of E. Clyde Shade and mother of Daniel Shade.
Services at the above address Thursday, February 23, at 9:30 a. m. Interment Rose Hill Cemetery, Hagerstown, Md.

STRATTAN—On Monday, February 20, 1933, at her residence, 7712 Fourteenth street northwest, SUSIE A. STRATTAN (nee Hutchison), beloved wife of Ruloff R. Strattan and sister of Mrs. Virginia F. Pearson, E. Prophet Hutchison, John and Rodney Hutchison.
Services at the above address on Wednesday, February 22, at 2 p. m. Interment Rock Creek Cemetery.

WALLERSTEIN—On Monday, February 20, 1933, at Garfield Memorial Hospital, BYRON, beloved husband of May Wallerstein, aged seventy-four years.
Remains resting at his residence, 1302 Girard street northwest. Funeral services at the chapel of Beth Ahaba Cemetery, Richmond, Va., on Wednesday, February 22, at 2 p. m. Relatives and friends invited to attend.

A Complete Funeral for $75.00

or even LESS. The $75 funeral includes: Casket, any color; plate engraved with name, No. 1 outside pine case, embalming by competent men, washing, dressing and shaving, if necessary; advertising of notices, hearse, 2 Cadillac limousines, rugs, chairs, scarf for the door, removing from hospitals or home and all necessary services that are so well known at the DEAL FUNERAL HOME. NO EXTRAS.

Deal Funeral Home
LINCOLN 8200

DOCTORS Recommend AMBULANCES By

The GREATER Chambers Co

Clean, Fresh and SANITARY
Charges Lowest in City
$4.00 ANY PLACE IN D. C.

VERY LOW RATES ON LONG DISTANCE CALLS

Call COl. 0432

PREACHER DECRIES NEGLECT OF FAITH

Seminary President States People Now Think More of Budgets.

People are talking more about balancing budgets, inflation of currency, economy and depression today than about faith, the Rev. Albert W. Palmer, president of the Chicago Technological Seminary, said last night at the midwinter dinner meeting of the Washington Congregational Club, at Mount Pleasant Congregational Church.

Dr. Palmer's subject was "The Faiths by Which Men Live." He was introduced by the Rev. Russell J. Clinchy, minister of the Mount Pleasant Church, toastmaster and president of the club, which is composed of members of all Congregational, Unitarian and Universalist churches in the District.

"The faith that carries men farthest is preceded by a long run of reason," he said. "Because of reason, and in the direction that it points and not otherwise, we make the leap of faith. We make the leap because we have to. There are some things we can not fully prove, but we have to believe them or we could not live. No man can prove that the sun will rise tomorrow or that his wife will stand by him loyally through the years or his children do him honor. But he assumes these things to be true, and on this faith he builds his life.

"The simplest kind of faith is quite unconscious and inarticulate.

"We can not entirely prove that courage is better than cowardice, sometimes honesty does not seem to be the best policy, and often the just and generous are betrayed and crucified by life. But generally, the human race believes that cowardice is despicable, truth is noble and in the long run cheaters never prosper. But the human race depends on this faith, and would get on far better if it were more unflinchingly lived up to."

Reports of club committees were received last night, and a committee appointed to nominate officers for the next club year. Two hundred members and guests heard Dr. Palmer.

HOUSE BACKS SENATE DICTATORSHIP PLAN

Continued from Page 1.

amendment if it appears this step will jeopardize passage of the bill.

The conference report, with the House amendment, will come back to the Senate today. As it is a privileged matter, it may be called up any time on motion from the floor. Senate leaders were represented, however, as in favor of deferring action until the bankruptcy bill and two pending appropriation bills have been disposed of. They point out no great harm would be done if the Treasury-Post-office measure is not passed this session, holding it could rapidly be disposed of in the early days of the special session.

On only ore major recommendation were House conferees, headed by House Appropriations Chairman Joseph W. Byrns, upset yesterday. Representative John McDuffie (Democrat), Alabama, House whip and former economy chairman, did the upsetting. He asked the provision restoring to 6 per cent the interest rate on claims paid by the Government, cut down to 4 per cent in the economy act, be stricken.

Supported by Republicans.

Supported by the great mass of Republicans and some Democrats, the McDuffie amendment was approved, 105 to 92, on a division count, 128 to 100 on a teller vote, and 234 to 134 on a roll call. Representative Byrns assailed it as unconstitutional and unfair, although Representative McDuffie claimed for it $4,000,000 to $5,000,000 in savings.

Other amendments were voted down almost as fast as they were offered. Sharing this fate was an amendment by Representative James M. Mead (Democrat), New York, permitting annual pay increases to postal employes earning less than $1,500; an amendment by Representative Paul Kvale (Farmer-Labor), Minnesota, to restore automatic pay increases to District police, firemen and school teachers; an amendment by Representative William P. Connery, jr. (Democrat), Massachusetts, to exempt military officers from three-year assignments to tropical posts; and an amendment by Representative John W. McCormack (Democrat), Massachusetts, to provide Saturday half holidays for veterans and other employes of veterans' hospitals.

An attack on the proposed broad grant of presidential authority was loosed by Representative Fiorello H. La Guardia (Republican), New York, and joined in by Representative Will R. Wood (Republican), Indiana, and others. The New York Progressive declared: "You might just as well abolish Congress" as to delegate major legislative functions to the President.

Broader Dictatorial Powers.

The Garner proposal, to confer even broader dictatorial powers on the incoming President, was not offered from the floor. Representative Byrns called on members to support the conferees' report. If any changes are desired, he said they can be made at the next session of Congress. He pointed out that President-elect Roosevelt is now having a study made with a view to making reorganization recommendations shortly after his inauguration.

Action taken by the House yesterday restores $19,000,000 to the Treasury-Postoffice bill to fulfill air-mail contracts. It restores $1,000,000 to the Internal Revenue Bureau and $2,400,000 to the Customs Bureau.

The substitute economy rider adopted did not include the McKellar amendment calling for Board of Tax Apepal review of all tax refunds over $20,000, and eliminated the Senate 8 1-3 per cent pay for military enlisted personnel.

CERMAK IS WORSE; PULSE RATE RISES

Continued from Page 1.

years or a hundred years. I die in two-three years!"

Physicians attending Mrs. Joe H. Gill, Miami society woman, also seriously injured when Zangara fired wildly into the crowd that surrounded the President-elect's car in Bay Front Park the night of February 15, said her condition was "remarkable."

It is pending the outcome of injuries to these two that Zangara is being held in Dade County Jail. If either should die, the State plans to move for a swift indictment and trial on first degree murder charges.

STEWARD INDORSES PAY-SLASH DEFEAT

House Rejection of Bratton Proposal Is Praised by Union Leader.

Action of the House in defeating the Bratton 5 per cent cut in departmental appropriations, with its threat of dismissals for thousands of Federal employes, was indorsed last night in a statement made public by Luther C. Steward, president of the National Federation of Federal Employes.

In rejecting the Bratton proposal, and approving in its stead broad reorganization powers for the President, Mr. Steward said the House "placed its stamp of approval on a sane, scientific method of effecting economies in administration, as opposed to the arbitrary and unintelligent scheme contained in the Bratton proposal."

"By its overwhelming defeat of an amendment offered to impose an additional 11 per cent pay cut upon Federal workers, it has again indicated a disbelief in further drastic wage cuts as a step toward economic recovery," he added.

The National Federation of Federal Employes executive, however, criticized the action of the House in undermining the Saturday half-holiday law by requiring employes of Veterans' Administration hospitals and homes to work a full-day Saturdays with no overtime pay or compensatory time.

Steward said this "unfairly discriminates against a limited group of employes and is entirely at variance with the universal trend toward a shorter week."

"The Senate," he said, "has already rejected this proposal in connection with the bill now in conference, and it is to be hoped that before final enactment this unfair and discriminatory provision will be eliminated."

RANKIN CHALLENGES CAUCUS ON SPEAKER

Continued from Page 1.

it is equitable. Representative McDuffie said the lower rate of interest would save the Federal Treasury between $4,000,000 and $5,000,000. The 4 per cent rate was established last year in the economy act. Mr. McDuffie argued that the Byrns proposal would be retroactive and wipe out all of the savings from the reductions in the last year.

The merits or demerits of the arguments of the two ceased to be the issue soon after they locked horns. Representative Byrns, chairman of the House Appropriations Committee, and, as such, in charge of the measure, apparently had not expected the McDuffie attack.

Parliamentary Maneuvers.

There were parliamentary maneuvers. The presiding officer said he thought that Mr. Byrns had lost. There was a call for a division. There was a call for tellers. There was a call for a roll call vote. On every one of the votes the tall, personally popular chairman of the Appropriations Committee was beaten.

In the meantime, the contest had seemed to assume something of a personal contest between the two candidates for Speaker of the next House. Behind the rail, at the rear of the House floor, were to be found Representative McDuffie and Representative Sam Rayburn, of Texas, reported to be his campaign manager, and in the well of the House was to be seen Representative Jacob L. Milligan (Democrat), of Missouri, who has been Mr. McDuffie's assistant campaign manager.

Representative John E. Rankin (Democrat), of Mississippi, who probably never will vote for Mr. McDuffie to be Speaker, voted for his amendment. Representative Henry T. Rainey (Democrat), of Illinois, voted in support of Representative Byrns, one of his leading opponents for the job of Speaker of the next House.

Try Out Strength.

Both Mr. Byrns and Mr. McDuffie tried out their strength in the test over the amendment and Mr. McDuffie won. But that doesn't mean he beat Mr. Byrns on party lines because there were scores of Republicans who voted for the McDuffie amendment.

In his announcement denouncing calling of the party caucus on March 2, Representative Rankin said:

"It is true that he, Representative Arnold, has a right to call the caucus together on a petition of twenty-five of the members-elect, but he does not have the authority to bind the caucus to elect officers at that time. That is to be determined by the members when they meet, and I do not believe that the members-elect who are here then are going to perpetrate such an injustice against those members-elect who can not be present.

Letters of Protest.

"I have before me a stack of letters from members-elect protesting against holding the caucus until just before the convening of Congress, on the ground that they will be unable to be here if the caucus is held before this Congress adjourns. There seems to be a strange influence behind this movement for an early caucus. A great majority of the members with whom I have talked are in favor of postponing the caucus until just before the new Congress convenes. But certain friends of Mr. Rainey and Mr. McDuffie insist that the caucus be held as early as possible. According to a statement in one of the local papers of last Sunday, Mr. McDuffie is out of the speakership race and the scheme now is to try to elect Mr. Rainey speaker and Mr. McDuffie floor leader. They evidently think that the only way to secure the indorsement of such a combination would be to hold the caucus before the new members arrive and learn what it is all about."

"Somebody seems to have welded the wooden handle to the pewter spoon."

COL. HARRISON RITES.

Army Officer to Be Buried in Arlington Cemetery Tomorrow.

Funeral services for Lieut. Col. George Harrison, U. S. A., will be held at the chapel at Walter Reed Hospital tomorrow morning, followed by burial in Arlington National Cemetery. Chaplain Ralph C. Deibert will officiate.

Pallbearers will include Col. L. D. Booth, Col. Clyde L. Eastman, Lieut. Col. William R. Henry, Lieut. Col. James H. Laubach, Lieut. Col. James P. Marley and Lieut. Col. Charles H. White.

ADMIRAL IS DEAD

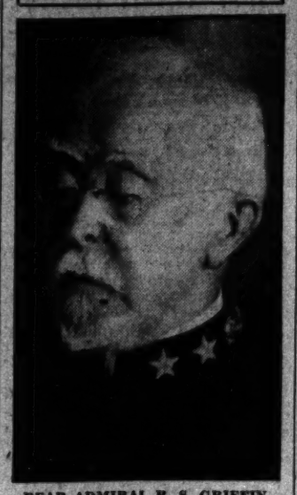

REAR ADMIRAL R. S. GRIFFIN

ADMR. GRIFFIN DIES AT NAVAL HOSPITAL

Chief of Engineering Bureau During World War Retired in 1921.

Rear Admiral Robert S. Griffin, U. S. N., retired, chief of the bureau of engineering during the World War, died at the Naval Hospital here early yesterday following a lingering illness. He was 76 years old.

Admiral Griffin was born in Fredericksburg, Va., September 27, 1857, and was appointed to the Naval Academy in 1874. During the Spanish-American War he served on the U. S. S. Mayflower, which, fitted as a gunboat, saw service in the blockade of numerous Cuban ports.

In 1904 he was appointed engineer of the North Atlantic fleet and in 1905 was on duty in the Bureau of Steam Engineering, Navy Department. Three years later he was appointed assistant to the chief of the Bureau of Steam Engineering. In May, 1913, he was commissioned engineer in chief of the Bureau of Steam Engineering. He served in that capacity until he was placed on the retired list of the Navy upon reaching the statutory retirement age of 64 in 1921.

Admiral Griffin was awarded the Distinguished Service Medal for service during the World War and was decorated by the French as a Commander of the Legion of Honor.

After the armistice Admiral Griffin was one of the technical chiefs of bureaus who accompanied Secretary Daniels and his party to Europe to learn at first hand the changes necessitated by the lessons of the war which were incorporated in the new ships under construction.

Admiral Griffin is survived by his widow, his son, Commander Robert M. Griffin; a daughter, Mrs. Helen Swift, and a brother, Dr. T. A. Griffin. He resided at 2003 Kalorama road northwest, Washington. Funeral arrangements have not been completed.

Mrs. Norton Urges Pushing Wet Drive

She Warns Prohibition's Foes Against Feeling Battle Is Won.

The work for prohibition repeal has only just begun, Representative Mary T. Norton told an audience of several hundred Washingtonians last night at a repeal benefit entertainment in Wardman Park Hotel. The benefit was conducted by the District of Columbia division of the Women's Organization for Prohibition Reform.

"Just because Congress has acted favorably and quickly on prohibition repeal is no reason why the campaign should take a slump," Mrs. Norton cautioned her wet supporters.

Mr. John Caswell acted as master of ceremonies for the variety entertainment, presented by Phil Lampkin of the Fox Theater Orchestra; Charlie Wright of the Club Michel; two acts from the Madrillon restaurant; Serge Abagoff, the dancer at the Troika Supper Club; Sidney Diebold, violinist; six young women from the Virginia C. Hunter Studio of Dance; Edward Dawson and Miss Betty Baum, pianists. A motion picture, "A Symphony in Two Flats" and an animated short reel also were shown.

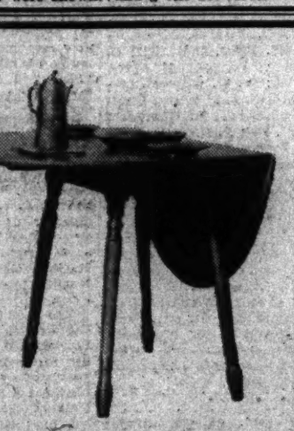

Open Today Until 1 P. M.
With Unusual Values

This is a good morning to shop with the afternoon to yourself and with correspondingly good values. The February Sale is in progress and price reductions are store-wide. Open until 1 p. m.

Stickley's Early American Reproductions Reduced Now from 33⅓ to 50%

MAYER & CO.
Seventh Street Between D and E

MRS. NATALIA JONES DIES OF PNEUMONIA

Was Widow of New Mexico Senator and Leading Democrat.

Pneumonia following a broken hip received in a fall last Friday resulted in the death early yesterday of Mrs. Natalia Stoneroad Jones, widow of Senator Andrieus A. Jones, of New Mexico. Mrs. Jones died at Garfield Hospital.

Ill health preceding the accident forced Mrs. Jones to resign as Democratic national committeewoman from New Mexico. She was also a past president of the Woman's National Democratic Club and had been prominently identified with Democratic affairs for many years.

Mrs. Jones came to Washington in 1913 with her husband from Las Vegas when he was appointed Assistant Secretary of the Interior in the Wilson administration. Three years later, he was elected senator from New Mexico. The senator died in December, 1927.

Funeral services for Mrs. Jones will be held at 11 a. m. today at the Church of the Epiphany. The body will be cremated. Burial will be in New Mexico.

Mrs. Jones is survived by one son, Andrieus A. Jones, jr., a law student at Harvard University; also by several sisters. One of the sisters, Mrs. Frank R. Lord, of Schenectady, N. Y., was here at the time of Mrs. Jones' death.

George B. Bishop Expires Suddenly

Accounting Authority Was Leader in Citizens' Associations.

George B. Bishop, accounting expert of the Welfare and Recreational Association of the Public Buildings and Grounds Department, succumbed yesterday to a heart attack while entering his office in the Navy Building. He was 58 years old.

Mr. Bishop was chief bookkeeper of the association. In Government service for several years, Mr. Bishop formerly operated the Plaza Cafeteria in the Bureau of Internal Revenue. Prior to his association with the welfare group he was with the National Life Insurance Co. and the Pennsylvania Railroad.

Mr. Bishop lived at 1439 Kennedy street northwest. He is survived by his wife. He came here from Hillsboro, Md., in 1917. He was a member of the Sixteenth Street Highlands Citizens Association and the Federation of Citizens Associations.

He will be buried in Wilmington, Del.

Miss Ryan Is Dead At Home in Texas

Well Known in Capital, Where She Has Several Surviving Relatives.

Word has been received here of the death of Miss Clarisse Ord Ryan on Sunday at the home of her parents, in San Antonio, Tex., following an operation.

Miss Ryan is survived by her parents, Col. and Mrs. J. J. Ryan, a sister, Mrs. Joseph Choate King, wife of Col. King, U. S. A., of Fort Clark, Tex., and a brother, Maj. William Ord Ryan, of the Air Corps, U. S. A. Among the relatives surviving her in this city are an aunt, Mrs. James Cresap Ord, and several cousins, Mrs. Ord Alexander, Mrs. Robert Radford, Mrs. Lucy Ord Mason, Mrs. Robert H. Dunlap, wife of Maj. Dunlap, U. S. A., Maj. James Garesche Ord, U. S. A., and Maj. James B. Ord, U. S. A. Mrs. Edward Schramm, of Syracuse, N. Y., and Mr. James Ord, of San Francisco, Calif., are also first cousins. She was the granddaughter of the late Col. Placidus Ord, U. S. A., and the grandniece of the late Maj. Gen. E. O. C. Ord, U. S. A.

Miss Ryan was well known as an interior decorator.

Vaudeville Party Held.

A vaudeville party was presented in Pierce Hall last night by members of the All Souls' Unitarian Church. Acrobatic and tap dances were on the program. Other numbers were scenes from a family album, a comic opera and a one-act farce.

JULIUS GARFINCKEL & Co.
F STREET AT FOURTEENTH

WE CLOSE TODAY AT 1 O'CLOCK

In Going Over Our Stocks of Coats for Women and Misses on our Third Floor, We Find We Have Left

A SMALL NUMBER OF VERY BEAUTIFUL WINTER COATS

Coats which were made not very long ago . . . in really advanced styles which we feel will be good for next winter . . .

They Will Be On Sale Today
Until One o'Clock at Very
Very Specially Reduced Prices
to Effect an Immediate Clearance.

WE INVITE YOU TO SEE THEM.

A Landmark of QUALITY

VALUE can never be measured by price alone! Quality is the sole criterion of satisfaction and intrinsic value and the paramount factor of all R. Harris & Co. merchandise . . . It is unnecessary to wait for special events to buy at this establishment. Any article, bought on any day, will prove worthy of every penny spent—that is why every purchaser becomes a member of our clientele.

R. Harris & Co.
F Street at 11th
Jewelers and Diamond Merchants for Over Half a Century

OPEN TODAY UNTIL 1 P. M.

Lindsay Progress Pleasing to Simon

London, Feb. 21 (A.P.).—The foreign office received a full report today from Ambassador Sir Ronald Lindsay on his debts talk with President-elect Roosevelt, and Sir John Simon, the foreign minister, expressed himself as satisfied with the progress being made.

Prime Minister Ramsay MacDonald spent an hour with the king at Buckingham Palace. An indication about whether Mr. MacDonald will go to the United States to participate in the debts negotiations may come from the cabinet meeting tomorrow.

The foreign minister, speaking at a dinner of the Pilgrims Club in honor of Ambassador Andrew W. Mellon tonight, said Sir Ronald had reported having a "useful" interview with Mr. Roosevelt yesterday.

Banks in Michigan Reopen Tomorrow

Lansing, Mich., Feb. 21 (A.P.).—The order to reopen—but with stringent limitations—Michigan's 550 closed banks, went out tonight from the State's new financial dictator, Gov. William A. Comstock.

The banks will reopen Thursday morning, at the conclusion of the eight-day emergency holiday proclaimed last Tuesday by the governor because of conditions in one Detroit institution.

Laying down elaborate rules for protecting banks and depositors alike, and for releasing needed cash for business transactions, the governor ordered that no depositor shall be paid more than the proportion his individual deposit bears to the total cash on hand.

George Washington Birthday
SALE TODAY 8:30 A.M. to 1 P.M.

One gigantic sale to clear out our Winter stock of suits and overcoats—also our odds and ends of quality men's furnishings—prices smashed to bits!—come early for first choice—you can't afford to miss this event—

$25 SUITS O'COATS $13.85
$30 SUITS O'COATS $15.85
$33 SUITS O'COATS $18.85

Clothing 2nd Floor

$40. SUITS AND OVERCOATS $20.85
$45. SUITS AND OVERCOATS $22.50
$50. SUITS AND OVERCOATS $25.00
$55. SUITS AND OVERCOATS $27.50
$60. SUITS AND OVERCOATS $30.00
9 Suits, two trousers, student sizes—31, 32, 33 and 34 ..... $12.85
10 Suits, two trousers, student sizes, 32, 34, 35, 36, 37 ..... 14.85
10 Suits, two trousers, student sizes—33, 34, 35, 36, 37 and 38 ..... 15.85
1 Haddington Suit, gray striped, two trousers; 39 stout 12.85
1 Evening Dress Coat and Trousers; size 37 short .. 15.85
3 Tuxedo Coats and Trousers, sizes 39, 40 and 42 stout 13.85
1 Morning Coat and Vest; size 36 ..... 19.85
2 Sport Coats, gabardine; size 36 ..... 5.85
1 $55 Rogers Peet Topcoat, gray herringbone; size 44 ..... 19.85
1 $55 Rogers Peet Top Coat, light tan; size 36 .... 19.85
4 Schloss Top Coats, light tan; sizes 36, 37, 38 and 40 ..... 18.85
1 Schloss Top Coat, tan diagonal; size 40 ..... 22.85
$5 Odd Trousers; all sizes 3.35
$7 Odd Trousers; all sizes 4.35
Alterations at Cost.

Furnishings Main Floor

Shirts 540 odds and ends from our regular stock of Shirts, all perfect, some slightly soiled; sizes 14 to 17. 79c 2 for $1.50

NECKTIES Were $1 39c 3 for $1 | Were $1.50 79c 2 for $1.50

97 Sweaters, sleeveless, all wool 65c
89 Sweaters, pullover, all wool $1.55
83 Sweaters, coat, all wool 1.55
Pajamas, odds and ends, some soiled 79c
50c Hose, half wool ..... 27c or 4 Prs. $1.00
Hose, silk, celanese, and lisle ..... 17c or 6 Prs. $1.00
Neckties, washable 15c
Neckties, were $2.00, $2.50 and $3.00 ..... ½ Price
10 $10.00 Robes, all wool flannel 4.95
3 $3.50 Robes, English Broadcloth 1.65
2 $4.00 Robes, English Broadcloth 2.15
11 $5.00 Robes, Rangoon cloth 2.65
1 $10.00 Robe, foulard silk 4.95

Because of the ridiculously low price at which this merchandise is offered, we regret that there can be—no charges, no C. O. D.'s, no phone orders. No exchanges or refunds. All lots are limited and subject to prior sale.
Charge accounts available on all new Spring merchandise which is not on this sale.

1331 F ST. MEYERS MEN'S SHOP INC 1331 F ST.

KIRK WILL REVEALS CAPITAL PROPERTY

Document Filed Here Shows $69,000 Realty Holdings in Washington.

Ida Kirk, wealthy 73-year-old spinster of St. Marys County, Md., who was slain when a bomb exploded in her automobile last January 7, left real estate and personal property valued at $69,000 in Washington, it was shown yesterday when the District Supreme Court was asked to grant her executors authority to take over her estate here.

John H. T. Briscoe, named as executor of Miss Kirk's will, through Attorney J. Edward Burroughs, filed a certified copy of the will. There was no description of the real estate holdings here.

According to the will, Miss Kirk left the following bequests: Mrs. Elva Gibson, wife of the Rev. Joseph P. Gibson, $5,000, and Mr. Briscoe a like amount. The following were each given $2,000: Addison Herbert, John T. Shade, Mary E. Shade, Virginia Reeves, Webster H. Hurley, Frances M. and Nellie M. Key, Evelyn Montgomery, William Kirk Snauffer, Walter Kirk Sterling, Viola Montgomery, Frank Wainwright and Hilda Jane Briscoe.

The Chaptico Church Parish Aid Society is given $5,000 and a marble guardian angel, to be placed in the Kirk family burial plot at Chaptico, are the remaining items provided in the will.

Despite an intensive hunt for the person who placed the bomb in Miss Kirk's automobile, no definite clew as to the identity has been uncovered. Two colored men are still in jail, and they are seeking release through a writ of habeas corpus.

Mrs. John J. Blaine Rallies From Knife

Mrs. John J. Blaine, wife of Senator Blaine of Wisconsin, was described last night as making satisfactory progress at Sibley Hospital after an appendix operation.

She entered the hospital Monday.

MITCHELL RECEIVED $3,500,000 BONUS

Continued from Page 1.

cal of it, suggesting the system followed would encourage selling bad investments to the public.

Explaining the system, Mitchell said both the bank and the company had "management funds" representing 20 per cent of the profits after 8 per cent had been deducted for capital, surplus and undivided profits.

These funds were divided among officers of the two companies, he said, and he participated in both as an officer in the two institutions.

Questioned by Pecora about the commissions, Mitchell said at first he did not remember the figures, but after refreshing his memory during the noon-day recess, he gave them in detail.

The banker said the bank's management fund in 1927 was $1,356,990, of which he received $529,230. The company's fund that year, he added, was $1,988,000 out of which he got $527,000.

That made his total bonus for the year, he said, $1,056,230, in addition to his salary of $25,000.

Security Affiliate's Fund.

The following year, Mitchell continued, the bank's fund was $1,401,885, from which he got $566,634, and the company's fund was $2,739,438, with his own share $750,000.

The bank's fund in 1929, Mitchell testified, was $1,725,177, out of which he obtained $608,868.

The banker said the security affiliate's fund for 1929 was "nil," but under Pecora's questioning he testified there was a distribution for the first half of the year from which he got about $500,000.

This was wiped out by the end of the year, he said, but the bonus payments were not refunded but made deductible from future accumulations, of which there have been none so far, because the management fund system has not operated since 1929.

Mitchell testified the system had been inaugurated because of the "low" $25,000 salary paid to executive officers in comparison with salaries of private bankers.

"Do you think it was a good system?" Senator Couzens (Republican), Michigan, asked.

"Yes," Mitchell replied. "I feel quite strongly about it. It established an esprit de corps."

"Doesn't it also inspire a lack of care in the sale of securities to the public?"

"I can readily see from your viewpoint that it would seem so," Mitchell replied, "and I must grant that there must be some influence. At the same time I don't recall seeing it operate that way."

"A Difficult Question."

"You wouldn't," Couzens retorted. "Only the customers would see it after they got the securities. How many of the securities you sold are now in default?"

"That is a difficult question," the banker said.

"During a ten-year period our total sales were about $20,000,000,000, and I think there has been difficulty of one sort or another in something under $1,000,000,000."

Couzens said the committee was making the inquiries to show that such "extremely high salaries" result in unsound banking.

"It's desirable," he added, "that the public should know what inspires some of these sales and some of the securities being foisted upon the public. It has been detrimental to the public interest."

FIRE RECORD.

12:49 a. m.—Magazine road and Nichols avenue northwest: automobile.
1:10 a. m.—First and Pierce streets northwest: false.
4:30 a. m.—North Capitol and L streets northeast: false.
4:41 a. m.—Tenth and H streets northwest: false.
5:09 a. m.—First street and Indiana avenue northwest: false.
5:07 a. m.—Third street and Pennsylvania avenue northwest: false.
6:38 a. m.—1300 Howard street northwest: trash.
7:53 a. m.—1260 U street southeast: room.
10:03 a. m.—1332 Harvard street northwest: false.
12:54 p. m.—4943 Nash street northeast: chimney.
12:55 p. m.—427 Tunlow road northwest: brush.
1:21 p. m.—Wardman Park Hotel: electric floor machine.
2:16 p. m.—Sixth street and Pennsylvania avenue northwest: automobile.
2:50 p. m.—326 East Capitol street: stove and house.
2:57 p. m.—2501 Calvert street northwest: radio.
3:16 p. m.—1018 I street northwest: awning.
6:06 p. m.—1214 Madison street northwest: automobile.
6:56 p. m.—3621 Newark street northwest: chimney.

The Federal Diary

By GEORGE D. RILEY

A PLEA to workers in the Commerce Department to find part-time employment at some task for unemployed Washingtonians registered at the Public Employment Office was circulated today by Edward W. Libbey, chief clerk, Commerce Department.

"Twenty-five thousand men and women, white and colored, in nearly 300 classifications, are registered at the Public Employment Office of the Labor Department," Mr. Libbey said, adding, "these people seek work—not charity, many of them having not even the bare necessities."

Mr. Libbey urged that Commerce Department workers survey their home needs for even a day's work.

"See if you can find a day's work or two in your home, painting, laundering, carpentering, cleaning or anything," Mr. Libbey asks, pointing out, "you set the wage."

• • • •

Diary Spelling Bee general committee yesterday announced selection of Dr. P. J. Lennox, head of the department of English, Catholic University, as final pronouncer at the first annual contest next Tuesday evening at the National Press Club.

Dr. P. J. Lennox.

Miss Mary E. Bonta, head of the English department, Strayer Business College, will pronounce for the two preliminary contests.

This will supply the information requested many times recently.

J. Leonard Acuff, Prohibition, is the latest entrant into the contest. Here's wishing him luck. Tickets will be available free to the first 400 to apply. So if you want to be one of "the 400," be prompt. There'll be some surprises after you get there. We don't believe in telling everything beforehand. The best way is to see for yourself. The hour is 8 p. m.

• • •

Amen, Brother——

Prohibition Bureau employes can take time out for a smile after reading the answer by an investigator to this question:

If an investigator executes a void search warrant in a wholly illegal manner and with wanton disregard for the rights of persons or property, what personal liability does he incur?

Answer: "Subject to $1,000 fine, a year in prison, either or both. Might have been shot at his own expense and more than likely to get fired."

• • • •

Federal Employe Unionist' Baseball Team, representing the N. F. P. E. in the Departmental Baseball League, will be guests of Miss Gertrude M. McNally, secretary-treasurer of the organization, March 8. It will be their initial meeting of the season, and playing plans will be discussed.

• • • •

We notice the girls in statistics, I. C. C., are taking a Scotch vacation by attending a series of travel talks.

Which calls for an added remark. There should be some attractive figures in the statistics section.

• • • •

Complete eligibility of Wick Parrack, former G. W. U. star, now on Crop Production Loan Office basket ball squad, Federal circuit, is announced by Luther C. Steward, president, Government Basket Ball League. Parrack had been protested by G. P. O. on the grounds that he wasn't employed at Crops, but Steward's investigation showed his appointment dated from February 11, time enough to get into competition.

Because of his habit of scoring more than 10 points per contest, the Farmers probably will be installed as favorites to win second-half laurels.

Speaking of Crop Production, E. L. Boyd, chief, operations division, probably is the first Federal chief in history actively to play basket ball. He teams with his subordinates in every game, and while not a high-scoring guard, is rated the finest dribbler in the league.

• • • •

The Mandoliers, a local mandolin and guitar orchestra, comprised largely of Federal employes, held a surprise party Monday night at the home of the organization's leader, Herman Von Bernewitz, jr., 732 Underwood street northwest, who recently became a benedict. Twenty persons attended. At the close of the evening, devoted principally to a special musical program, the organization presented the newlyweds with a beautiful table lamp. The ladies present served refreshments. "A good time was had by all."

The Mandoliers, formerly known as the Lyric Mandolin and Guitar Orchestra, is familiar to many here for its musical renditions at meetings of State societies, amateur dramatic events, church socials and other functions. Its membership includes representatives of the Postoffice, Commerce, Agriculture and Navy Departments and other branches of the Government.

• • • •

These nominations were made by General Accounting Office branch last night:

President, James H. Brent; first vice president, Charles H. Smith; second vice president, Thomas A. Wilkinson; secretary-treasurer, Miss Catharine Furey. Representatives to the board of representatives, James H. Brent, Charles H. Smith, Thomas A. Wilkinson, Miss Catherine Furey, O. B. Bowman, John L. Bateman, William Walsh, Curtis S. Feeser, Rupert H. Margeson and Miss Margaret Robertson. Election in March. William Walsh was appointed membership chairman.

J. Ernest Brault unanimously was indorsed as candidate for delegate to the national convention in Kansas City in September. Delegates are elected by the board of representatives of the local in June.

C. H. Smith reported that all details relative to the General Accounting Office Credit Union had been taken care of and that the group should be ready to start soon.

Miss Catherine Furey reporting for the January dance and card party committee reported that $48 profit was shown.

Miss Matilda Lindsey, national organizer, interpreted the action taken by the House and Senate on the economy provisions of the Post-office-Treasury appropriation bill and congratulated the branch on its activity, urging increased effort as hard work is ahead.

The purchasing plan was explained by John Hill, while Henry G. Nolda, secretary-treasurer, Local No. 2, explained the proposed education work and the necessity for research work.

• • • •

Patent Office was well represented among successful applicants who passed recent examination for admission to the District bar. Among those who were successful are:

Thomas H. Eager, Leland L. Chapman, W. B. Clapham, J. T. Kline, Boris Klivitzky, F. C. Matson, G. A. Ninas, C. H. Just, J. M. Leach, F. J. Kiempay, Donald F. Bush, C. L. Shelton, L. M. Mantell, H. S. Mackey, Norman Ball, Carl J. Barbee, E. F. DeAtley, Peter T. Dracopoulos, Ellis Edlowitz, Reuben Epstein, Henry M. Feyer, G. W. Gardes, Julius Greenwald, F. H. Knight, O. H. Milmore, E. S. Olsen, and John Sterritt. Keith L. Seegmiller, G. B. Martin, and A. Lane Cricher also of Commerce, passed the examination.

• • • •

Treasury Secretary Ogden L. Mills will officially present U. S. Treasury Post, V. F. W., No. 2400, with its colors Friday at 4:30 o'clock in the lobby of Printing and Engraving, Commander Barnard S. Bladen will receive them. The silk flags, as beautiful as any we've ever seen, have been on display at the bureau since May 17, 1932. The standards are the personal gift of Mr. Mills.

• • • •

In line with the Federal Dairy suggestion of recent date, we note they are repainting identification signs at the new Government buildings to identify them better. Yesterday they were retouching the I. C. C. Building marker.

• • • •

I wish to make a correction about the item I sent you last week in regard to the equestrian traffic signal light on Tilden street. In copying my letter I should have said 'when the sun is shining,' instead of not. I am sorry to have made the error. It has just been called to my attention.

GLADYS W. ELDRIDGE,
Public Roads.

• • • •

"In rejecting the Bratton amendment providing for a horizontal 5 per cent cut in appropriations, while at the same time granting broad powers to the incoming President for reorganization of executive departments, the House has unquestionably placed its stamp of approval on a sane, scientific method of affecting economies in administration, as opposed to the arbitrary and unintelligent scheme contained in the Bratton proposal," says Luther C. Steward, president, N. F. P. E., in part.

• • • •

NOTICE our friends, the Wrecking Crew, Dynamite Bowling League, still lead by a wide margin, although they dropped the first game of their set to the Blow Hards. Then they started another winning series by taking the last two. Capt. W. N. Crymes, Wreckers, added to average with a neat 329 set.

Honor roll for the league, sets over 200:

G. B. Beyer, Lab-Katz, 355; W. B. Long, Little Potatoes, 353; D. H. Reichgut, Hiandrys, 347; E. G. Grigsby, Little Potatoes, 337; F. L. Tewell, Hill-Billies, 334; E. H. Kuebler, Hiandrys, 330; W. N. Crymes, Wrecking Crew, 329; C. W. Tyler, Duds, 326; C. L. Brown, Tornadoes, 325; Al Jones, Blow Hards, 317; W. M. Weinert, Little Potatoes, 316; F. S. Pomeroy, Duds, 312; J. D. Simpson, Dri-Kleeners; George Kuhnel, 308; B. H. Flinn, Tornadoes; C. D. Clarke, Blow Hards, 307; S. C. Shelton, Wrecking Crew, 305; P. D. Chipouras, Dri-Kleeners, 305; T. E. Grimes, Hiandrys, 303, and C. S. Austin, Hill-Billies, 302.

• • • •

It's not so easy to compute values nowadays between countries on commodities with some on the gold standard and others not so standard.

Accordingly, we hear in Commerce of the bread-and-butter figures, a term on which international values can be pitched, and which every country can understand.

• • • •

"Chilly" Bernard, of Government Printing Office, in the Men's Federal Bowling League, scored 393, which gave the Printers a 1,311 set and undisputed leadership of the wheel, the Federal News says.

• • • •

Catherine Lugenbuhl spent last week-end visiting her sister in New York City. Catherine holds forth in the office of the administrative assistant, Bureau of Foreign and Domestic Commerce.

• • • •

In-Com-Co's dance came off in a big way last night at the Washington, but more details about it in tomorrow's issue.

So You're Looking For a Spelling Champion in The Federal Diary WASHINGTON POST

first annual spelling bee competition, February 28.

Suppose you enroll me for the contest, and may the best man (or woman) win.

(SIGNED).....

Bureau or department.....

Be One of 400,

A rush order for 400 tickets has been filled by the printers. Each ticket is good for two admissions to the first annual Federal Diary Spelling Bee, National Press Club, 8 p. m., February 28.

While the contest is confined to Government employes, admission will be extended the public as spectators, too. Remember, the first 400 to apply get the 400 Annie Oakleys.

SHOES and clothing for the needy, to be distributed through charitable agencies in Washington, also are requested by Mr. Libbey.

He announces establishment of a "clothes chest" by Commerce Lodge, No. 9, American Federation of Government Employes.

Employes desiring to contribute to the chest are requested to send their donations to the division of purchases and sales, wrapped and labeled "adult" or "children," according to the contents of the package.

• • • •

CITY TODAY MERGES IN PATRIOTIC RITES

Washington's Memory Will Be Honored in Varied Programs.

Solemn prayer, stately dance and quiet ceremonial will mark the observance of George Washington's birthday throughout the city today.

Federal and municipal employes will be granted freedom from work to commemorate the day, one of the three national holidays. Many business houses will observe the holiday by remaining closed and others will open a half-day.

More than 2,000 persons are expected to attend the patriotic mass meeting in Memorial Continental Hall at 10 a. m. There will be no admission charge and no reserved seats.

Nearly 100 Standards.

For the last 18 years the District Society of the Sons of the American Revolution, the Sons of the Revolution in the District, the Daughters of the American Revolution and the Children of the American Revolution have held joint meetings to honor the memory of our First President, but this year every patriotic society in the District has been invited to participate.

Nearly 100 diffirent standards have been entered for the "Massing of the Colors," at the opening of the meeting. Maj. Gen. Paul B. Malone will be the guest speaker and will be escorted to the hall by a special committee of honor consisting of 13 Army officers, representing the 13 original colonies. Maj. Gen. Amos A. Fries is the chairman of the committee.

The local organization of the Sons of the American Revolution are supervising the Continental Hall meeting and members of the organization will go to the Mayflower Hotel to hold an election of officers following the mass gathering.

Flags of 48 States.

At 8 a. m. the flags of the 48 States will be raised at the base of the Monument and a wreath from President Hoover will be placed at the base of the shaft.

Wreaths and floral pieces will be placed around the shaft memorial by patriotic, fraternal and civic organizations until 12 noon. The Monument will be open to visitors from 12:30 p. m. to 4:30 p. m.

The annual solemn military mass of the District of Columbia Department of the American Legion will be celebrated in the Church of the Immaculate Conception, Eighth and N streets northwest, 10:30 a. m. The Very Rev. Ignatius Smith, noted Dominican, will deliver the chief address.

The Rev. Francis J. Hurney, wartime chaplain of the United States cruiser Charles Town, will be celebrant, assisted by the Rev. Thomas J. Knox, U. S. N. WOL will broadcast the service directly from the church. A special section of the church has been reserved for guests, but the greater part has been left open for the public.

Association of Oldest Inhabitants.

Patriotic services will be held at 10 a. m. by the Association of Oldest Inhabitants of the District of Columbia at a meeting at the old Union Engine House. Representative Loring Black, of New York, will deliver the principal address. Ira C. Palmer will read Washington's Farewell Address.

A memorial ball will be held at 8:30 p. m. in the Hall of Nations of the Washington Hotel. The ball is sponsored by the New England States Society and other of the State societies of the original thirteen States.

William Tyler Page, author of the "American Creed," will give a recitation of the creed during the program. Representative Robert F. Rich, of Pennsylvania, will preside.

Picturesque early American dances will be presented by members of the local unit of the Children of the American Revolution. The Madrigal Singers also will present a program.

The following hostesses at the ball will represent their sponsor States: Miss Rose Dugan, Maine; Miss Helena Kenny, New Hampshire; Mrs. Mary English, Miss Barbara Butler, Massachusetts; Miss Thelma Fisher, Rhode Island; Mrs. Lena Dakin Gibbs, Connecticut; Miss Marion Webster, New York; Miss Betty Durr, New Jersey; Miss Ruth Paugh, Pennsylvania; Miss Elizabeth Groves, Delaware; Mrs. Clement W. Sheriff, Mrs. W. Stuart Hodge, District of Columbia; Mrs. Richard Allen, Virginia; Mrs. Elizabeth Jane Newton, North Carolina; Mrs. Alexander Bull, South Carolina, and Miss Winona Thurston, Georgia.

Masons of Alexandria will join with the George Washington National Masonic Memorial Association, now meeting in that city, in a ceremony at Mount Vernon this afternoon, and a celebration tonight in the new Masonic Memorial Building.

Pilgrimage to Mount Vernon.

The pilgrimage to Mount Vernon will be made after the close of the memorial association meeting this afternoon. Wreaths will be laid on the Tomb of Washington and several minutes of silent reverence will be observed. The delegation will include grand masters, deputy grand masters and lodge secretaries from Washington and 42 other jurisdictions.

The celebration tonight will follow the annual dinner of the Alexandria Washington Lodge at which officers of the memorial association will be the guests of honor. The ceremony, scheduled for 8 p. m., will include a tableau of George Washington presiding over the Alexandria lodge. The participants will be dressed in colonial costumes.

Other organizations which will make pilgrimages to the Tomb of Washington at Mount Vernon are: Gen. Nelson A. Miles Camp No. 1; Gen. Miles Auxiliary; and No. 8 of the United Spanish War Veterans.

Marine Band Concert.

The Marine Band under the direction of Capt. Taylor Branson will present a concert at the mass meeting at Memorial Continental Hall and at 8 p. m. at the Marine Barracks.

The program will be as follows: March "George Washington Bicentennial," Sousa; "American Fantasia," Herbert; "Habaners," Charles Benter; excerpts from "DuBarry," Mackeben; intermezzo "Forget Me Not," Macbeth; suite "Covered Wagon Days," William H. Woodin; grand march "Hail America," Drumm; Marines' hymn "The Halls of Montezuma;" "The Star Spangled Banner."

The George Washington Post, No. 1, American Legion, will place a wreath on the Tomb of George Washington this morning at Mount Vernon. The post will leave from the headquarters at 1441 Rhode Island avenue northwest at 9:30 o'clock. The wreath will be placed on the tomb by Charles Demonet, post commander, with brief ceremonies.

WINNER OF POSTER CONTEST

Post Staff Photo.

Julian Middleton Archer, Felix Mahony art student, receives a check for $100 from Mrs. John Allen Dougherty, chairman of the inaugural ball committee, for his prize-winning poster. In the rear, left to right, Adeline Sager, Paul McIlvane and Ruth Hazlett, who received honor mention.

Voice of Washington Heard From Beyond, Woman Says

Urged Nation Not to Have Misgivings for Future, Miss Frances Colburn, of Takoma Park, Declares; Words Taken Down by Stenographer.

From out of the shadows of the Great Beyond, on the eve of his 201st birthday anniversary, came the voice of George Washington yesterday to warn present-day citizens of their peril and predict a final happy outcome from prevalent conditions throughout the country, it was reported by Miss Helen Frances Colburn, who said she received a message in her home at 41 Carroll avenue, Takoma Park. Miss Colburn, alone save for the presence of her brother, Arthur R. Colburn, and a stenographer who took the message in shorthand, said she received the communication yesterday afternoon.

It was in the same room, Mr. Colburn said, that he received a spiritual message from Sir Arthur Conan Doyle the day he died. Thousands of communications, he declared, have been received from hundreds of personalities by himself and his sister.

With the use of a small ouija board, Miss Colburn said, she heard the voice of George Washington and repeated the words he spoke. These were in turn taken down by the stenographer. The alleged message opened with a greeting from Gen. Washington.

"I, the first of your many Presidents, do now speak with you on many subjects touching as lightly as one may where many persons, who have convictions of their own, may not be disturbed by one coming back who has once lived on this plane and talking of things that are in this day some of the greatest questions that have ever arisen in the world's history in any country."

"I have seen the most of these present great calamities coming forth as out of a chrysalis, one at a time," the purported message continued, "and sometimes many very perplexing questions coming along with them, for the settlement of which no one man can ever form the answer."

The voice of George Washington, Miss Colburn said, warned that it will be a long time before present conditions are settled and once again citizens may return to their former peace of minds.

In speaking of himself, Miss Colburn said, Gen. Washington declared:

"I love to think that people have held me in the kind of memory they have, for when I started out to undertake my great tasks I never dreamed that I would be able to measure up to the standards required of me. I have gone through battles, been shot at, horses shot from under me, I have had Indians as well as the white man try to take my life, people in many different ways trying to destroy my existence and many kinds of people belonging to me in my cabinet and in my earth life tried to circumvent what I considered absolutely essential to the Government at that time.

"The Nation has grown and prospered on the blood and the lives of its citizens to come to the present conditions where everything now will try to become worthwhile or else go down to unknown conditions of distress."

But the great general urged the Nation not to have misgivings for the future, Miss Colburn declared, for the future is in the hands of Some One who is able and powerfully able to carry it forth into the country as it should be.

"'I am sorry for many things,' the message continued," she said, "'but I am rather shy in speaking on these now because it might tread on the feet of those who care not to have it mentioned. So I will just step aside from the things I might say. I could tell you much, but it would not be at this time tactful and proper for me to do so.'"

George Washington expressed a grave conviction that conditions "will be settled in some very fine way," Miss Colburn declared, but deemed it wise that he not appear to come back upon this earth and preach to those that are now living of what they should do under different circumstances.

The Colburns spend many hours in receiving communications from the great and near great who have passed beyond, they said. In the instance of Conan Doyle, Mr. Colburn related the creator of Sherlock Holmes came unbidden to give his message.

In concluding his communication, Miss Colburn quoted George Washington as saying:

"I have been privileged to give my thoughts to you through transmission of telepathy and I now say, with every good wish for this country and its people, I bid you a fond and affectionate adieu."

Stoneleigh Court Sold at Auction

Insurance Company, First Trust Holder, Purchaser at $800,000.

Stoneleigh Court, eight-story and basement apartment building, containing fourteen stores and 96 apartments, at the southeast corner of Connecticut avenue and L street northwest, was sold at public auction yesterday for $800,000. Benjamin S. Minor, attorney, bought the building for the Metropolitan Life Insurance Co. holders of the first trust. His bid was the only one submitted. The sale was advertised by the National Savings & Trust Co., and Vernon G. Owen was the auctioneer.

The building was erected in 1902 for John Hay, a former Secretary of State. James G. Hill was the architect, and James L. Parsons, the builder. The building, of stone, brick, iron and concrete, is 247 feet wide, 148 feet deep and 101 feet high. Its original estimated cost was $600,000, and its current assessed valuation is $1,549,807, of which $813,807 represents land, and $736,000 building.

Subsequent owners of the building were Clara Stone Hay, Hay Real Estate Co., Inc., Helen Hay Whitney, Alice Hay Wadsworth and Clarence L. Hay, Connecticut Avenue Realty Corporation, Inc., Harry Wardman and Thomas P. Bones, Sheridan Park, Inc., Wardman Realty & Construction Co., Inc., Wardman Real Estate Properties, Inc., and Washington Properties, Inc.

Bicyclist, 53, Struck by Car.

Charles Henry Quillen, 53, of 4314 Second street northwest, was treated at Walter Reed Hospital for cuts and bruises yesterday afternoon, suffered when he was knocked from his bicycle by an automobile at Pierce street and Quebec place northwest. Police said the car was driven by Charles M. Brown, 39, colored, of 415 T street northwest.

Union Veterans Reply To Inaugural Appeal

The appeal of the inaugural parade committee for assistance in locating G. A. R. veterans as participants in the Roosevelt inaugural parade brought an immediate response yesterday to headquarters in the Washington Building.

The first report came by long-distance telephone from the Rev. H. S. Hull, of Belmore, N. J. The Rev. Mr. Hull, who is 87 years old, served in the Seventeenth Connecticut Regiment during the Civil War and assured Dr. George C. Havenner, vice chairman of the parade committee, that he would be delighted to ride in the parade.

Another early response came from John M. Culbertson, 1358 Quincy street northwest. Mr. Culbertson served in the Seventh Kansas Cavalry, and is 92 years old. At the rate at which the applications were reaching Dr. Havenner, he said it was evident that the problem of finding G. A. R. representation was very definitely settled by the announcement in The Washington Post Monday.

Legion Seeks Members Before 1933 Roll Call

A seven-day membership drive was begun yesterday by the local department of the American Legion, with headquarters at the Transportation Building.

The annual membership roll call will be held next Tuesday. The 29 local posts have recruiting stations in many downtown stores.

Ready readers await the offers in "oat Classified Ads, the first thing in the morning.

JULIAN ARCHER WINS BALL POSTER PRIZE

General Committee Adopts Resolution Indorsing Inaugural Plans.

WHERE TO GET YOUR INAUGURAL TICKETS

Parade grandstands:
1419 G street northwest, District 4813-4814.
Price uncovered stands, $2.
Price covered stands, $4 to $7.
Inaugural ball:
Hill Building, Seventeenth and Eye streets northwest, District 4122.
General admission, $5.
Inaugural concert:
Garfinckel's, National 2230.
Junior League, 1518 Connecticut avenue, Decatur 3797.
Price, $3 to $5. Boxes, $10.
Sports event—Indian ball game:
1419 G street northwest, District 4813-4814.
Hotels.
Price, $1.25 (adults) and 60 cents (children).

The $100 first prize awarded in the Roosevelt-Garner Inaugural Ball Poster contest was won by Julian Middleton Archer, 1535 Forty-fourth street northwest, and delivered by Mrs. John Allan Dougherty, chairman of the ball committee, yesterday.

The jury of awards selected four posters, one prize poster and three honorable mentions. The latter three went to Miss Ruth Hazlett, Adline Sager and Polly McIlvane, all of Washington.

Approval of the work of the inaugural committee was expressed in a resolution adopted yesterday at a meeting of the general committee at the Willard Hotel. The action of the general committee, which includes among its membership some 300 prominent Washington citizens, was taken after Admiral Cary T. Grayson, chairman of the inaugural committee, and the various committee chairmen had reported to the meeting on the work already done and the plans which had been carried to completion.

Text of Resolution.

The resolution, offered by Judge Finnis J. Garrett and seconded by Frank S. Bright and unanimously adopted, follows: "Resolved, that the general committee approves the work that has been done thus far by the inaugural committee and wishes to express its appreciation for the thorough manner in which the work has been carried on, and that it further approves of the continuation of the work of the inaugural committee to its completion in the same manner as it has already been done."

Reserved tickets to the Inaugural concert not called for by tomorrow afternoon will be placed on general sale, Forrest S. Rutherford, vice chairman of the general entertainment committee, announced yesterday.

Hundreds of preferred seats have been laid aside for persons who applied early, he explained, but they will be sold unless claimed before the deadline. The supply of unreserved tickets is nearly exhausted, he added, hence the necessity for placing all unclaimed reserved seats on sale.

Proceeds from the concert, as well as other Inaugural programs for which a charge is made, will be turned over to local charity.

Many G. A. R. Responses.

Among the reports of the committee chairmen, those of the finance committee and the budget and auditing committee said there was every indication the guarantors would be paid in full.

Publication of the parade committee's desire for Grand Army representation in the Roosevelt inaugural parade brought responses yesterday which came near swamping Dr. George C. Havenner, vice chairman of that committee. Sufficient applications were received to fill the cars which will be allotted to the Union veterans as soon as some decision can be reached as to those who will be permitted to participate.

Vice President Curtis has been invited by John W. Childress, vice chairman of the general entertainment committee, to attend the Indian ball game, which will be held at Central High School Stadium on the afternoon of March 3, and open the contest.

The official inaugural program, a 64-page publication, free of all advertising, went on sale yesterday at all newsstands and in all Washington hotels. The program, as usual, contains all the detailed information about the inaugural ceremonies, the inaugural parade, the inaugural ball and the program of entertainment which runs from March 2 to March 6.

Grayson Writes Foreword.

In addition this year's publication contains a foreword by Admiral Cary T. Grayson, chairman of the inaugural committee, and sketches and pictures of President-elect Roosevelt and Vice President-elect John N. Garner. Portraits and short biographies of the wives of the two men who will be sworn in March 4 also are included. Special features this year are an article on the passing of March 4, by J. Fred Essary, chairman of the program committee; an account of inaugural parades of other days by Ernest G. Walker; and some landmarks of Old Washington by George Rothwell Brown, chairman of the committee on historic sites. Pictures of all the Presidents of the United States, illustrations dealing with previous inaugurals, and a story of the inaugural balls of the past by David Rankin Barbee, further embellish the publication. It also contains an article on Mistresses of the White House, by Eleanor Connolly and Dorothy V. Lee. A reproduction of the inaugural medal and a page for autographs bring the volume to a close. Mail orders for the program, 35 cents plain and 62 for a de luxe binding, may be sent to Room 554, Washington Building.

Following the usual custom, the District Commissioners yesterday directed Maj. E. W. Brown, superintendent of police, to cancel all leaves in the Police Department from March 1 to 7 inclusive.

Medicated!
Ingredients of Vicks VapoRub in Convenient Candy Form
VICKS COUGH DROP

BECKERS
1314 F Street N. W.

Hob-Nail LAMPS
$1.00
● A little table lamp that's as practical as it is appealing. Hob-nail base and decorated parchment shade. 12 inches tall and 8 inches wide. An ideal gift or bridge prize and when you see them you'll simply have to have one for yourself. Amber, green, rose or crystal.

Mrs. K's Toll House Tavern
COLESVILLE PIKE
SILVER SPRING, MD.

WINTER DAYS
AND EVENINGS you'll find real Home Atmosphere dining before the Great Open Fires of the "Old Tavern's" Sun Rooms.
Solid comfort, good food, midst quaint and attractive surroundings.
LUNCHEON, TEAS AND DINNERS.
Noon to 8:30 P. M.
Sunday Morning Breakfast
Phone Shepherd 3500

CINCINNATI
Straight Through Greyhound Service
First-Class Coaches
$10.50
Similar Savings to all parts of America
UNION BUS DEPOT
1336 New York Ave. N.W.
Phone: MEtropolitan 1512
CAPITOL GREYHOUND Lines

MODERN OFFICE SPACE AS LOW AS 60c A SQUARE FOOT IN—
THE MIDTOWN BUILDING
14th and L Sts. N.W.
BRIGHT, individually laid out office space for large-space users at the city's best rental rates—as low as 60c a square foot. Convenient downtown location, out of noise area.
Convenient Parking—14th St. Passenger Elevator—Two Hundred Feet of Windows—Capacity Floor Space—Remodeled to Suit Tenant—Showroom Space—Inspect Premises.
Inquire
CARL G. ROSINSKI
Realtor
Rental Agent
Woodward Building
NA. 9254

SOUTH
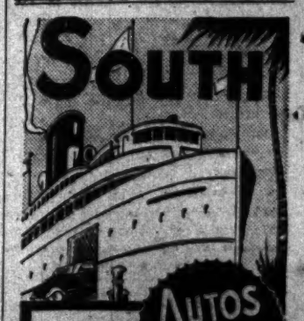
AUTOS CARRIED FREE
To OLD POINT COMFORT and NORFOLK, VA.
When accompanied by two passengers. With one passenger, $2.00, as heretofore. Immediate use on arrival. Luxurious travel at low rate. Reduced All-Expense Outings.
Golfing--Fishing--Riding
DAILY SAILINGS 5:30 P. M. 7TH STREET WHARVES. City Ticket Office, 1421 H St. N. W. NAt. 1339. Bis. 3700.
NORFOLK & WASHINGTON LINE

MEN'S WEAR WEST SINCE 1908
CLEARANCE FRUHAUF SUITS
Sidney West, Inc.
14th & G Sts.
EUGENE C. GOTT, President.

ROOSEVELT BREACH IS DENIED BY GLASS

Can Serve Better in Senate, He Feels; Fess Attacks Currency Expansion.

(Associated Press.)

Senator Carter Glass yesterday took cognisance of reports that he had declined the Treasury Secretaryship because of a disagreement with President-elect Roosevelt over the inflation question and promptly stamped such rumors "mischievous."

The 75-year-old Virginian issued a formal statement to the press saying he had turned down Mr. Roosevelt's Cabinet offer because he believed he could be of more service to the country in the Senate than in the Treasury, and that his age and health also had nothing to do with his decision.

His assertion that he had had no differences with Mr. Roosevelt on "fundamental issues" came at a time when Senator Fess, of Ohio, veteran Republican whip, was making a speech in the Senate against inflation. He urged Mr. Roosevelt to reassure business now by disavowing any intention to "tamper with sound money."

Glass has long been an unyielding opponent of all moves to inflate or expand the currency.

Glass' statement came after he had joshed with colleagues in the Senate Banking Committee over the flood of speculation flowing about his plans. It was in that committee that the Virginian told newspapermen for the first time himself that he was "content" to remain in the Senate.

"The simple fact is," he said later in his statement, "that I prefer to remain in the Senate because nobody has shaken my conviction that I can be of more usefulness there to the country and to the incoming administration than at the Treasury.

Prompts Final Answer.

"This conviction," he added, "urged to President-elect Roosevelt at the outset, has persisted to the end and prompted my final answer. It was confirmed by the unanimity of expression in the Senate and in Virginia. I deeply regret that I could reach no different conclusion."

As for reports that he had declined the Cabinet place because of age or health, Glass said: "All reasonable persons should agree that if I am too old for the Treasury post, I am too old to remain in the Senate and that my health could not more certainly be impaired in the contemplative position of the one place than in the active and tempestuous duties of the other."

In a speech that lasted more than two hours Fess said no statement could have a more "salutary result" on commerce and industry than one from Mr. Roosevelt now that currency expansion would not be undertaken under his regime.

Would Aid Business.

"That would stimulate business at once," Fess asserted. "Until that uncertainty is removed there will be no revival of business."

Senators Wheeler, Montana, and Thomas, Oklahoma, inflationist Democrats, immediately challenged some of Fess' statements. Thomas served notice he would reply to the speech today.

He told Fess yesterday that the country was in its "worst shape in history" as a result of following similar advice.

Wheeler said he had been unable to find a definition of "sound money."

"Banks have been loaded up with securities," he said, "and prices of commodities have gone down so as to make the value of the securities practically worthless. They have gone that way under sound money."

Fess said business would not take the risk of expanding until it had assurance the Government and States would live within their income, that all profits would not be absorbed by taxation, and until "we stop this constant agitation that we are going to destroy the stability of our currency."

Three Are Saved When Hotel Burns

Two Women and Man in Atlantic City Saxon House Rescue.

Atlantic City, N. J., Feb. 21 (A.P.).—Three persons were rescued in a fire which badly damaged the three-story brick Saxon Hotel at 16 and 18 South Illinois avenue late this afternoon.

About 20 guests were in the hotel at the time, and all are believed to have been accounted for. Miss Marion Griffenbacher, who had a room on the third floor of the burning structure, was trapped in her bedroom. Firemen placed a ladder up to her window and carried her to the street.

Miss Neda Brosius and Harry Forsythe occupied rooms on the first floor. They stopped in an effort to remove their trunks and had to be assisted to safety. The loss has not yet been estimated, but will probably reach $10,000, Max Sachs, who operates the hotel, said.

Virginia State Auditor Offers to Resign Post

Richmond, Va., Feb. 21 (A.P.).—T. Coleman Andrews disclosed tonight that he had written Gov. Pollard, offering to resign as auditor of public accounts.

Mr. Andrews said the connection of his auditing firm with the corporation commission's investigation of public utility rates in Virginia might be deemed incompatible with his State office. For this reason, he said, he would be willing to resign should the governor think this course best.

ROOSEVELT BOMB PLOT NIPPED HERE

Continued from Page 1.

Post, were surprised to hear of the incident.

Mr. Schooley, when asked for a statement, declared:

"As soon as I was notified of the discovery I ordered the package turned over to Mr. Satterfield. I did not see the package or its contents, but understand it was made from an old gun shell, tightly wrapped in rusty wires. It came through in the regular mail."

Mr. Satterfield said his investigation had just been started. He said he knew nothing of the bomb's origin and would begin a complete inquiry today.

Masonic Lodge, of Which Washington Was Once Master, to Mark 150th Year

Photo by M. Loeb.

Officers of Alexandria-Washington Lodge No. 22, A. F. & A. M., of which George Washington was the first worshipful master. Left to right, seated, J. Edward Shin, treasurer; Roy M. Reeve, senior warden; Robert South Barrett, worshipful master; Clyde C. Lamond, jr., junior warden, and C. Page Waller, secretary. Standing, Rev. Percy Foster Hall, chaplain; A. Slater Lamond, junior deacon; D. G. Wiley, senior steward; James Sherier, junior steward; S. E. Cross, senior deacon, and George W. Zachary, custodian. The officers, in a celebration of their 150th anniversary, are to present a tableau of Washington presiding at a meeting of the original organization.

Feature of Exercises at Alexandria Tonight to Be Tableau.

Alexandria-Washington Lodge, No. 22, A. F. & A. M., of which George Washington was the first worshipful master, will celebrate its 150th birthday anniversary tonight in George Washington Masonic National Memorial Temple on Shooters Hill, Alexandria, the magnificent structure being erected on land formerly owned by Gen. Washington, by the Masons of the United States, at a cost of $4,000,000.

At 9 a. m. today, the officers of the lodge, headed by Dr. Robert South Barrett, worshipful master, will journey to Mount Vernon and place a wreath on the tomb of Washington. They will be accompanied by representatives of Liberty Lodge, of Beverly, Mass., with which Alexandria-Washington Lodge exchanges annual visits; Fredericksburg Lodge, No. 4, in which Washington was made a Mason; the William L. Elkins Lodge, of Philadelphia, and Washington Lodge, of New York City. The Rev. Percy Foster Hall, chaplain of Alexandria-Washington Lodge, will offer a prayer at the tomb.

The annual banquet of Alexandria-Washington Lodge will be held in the Masonic Memorial at 6:30 p. m., with covers for 400, and with the representatives of the George Washington Masonic Memorial Association as guests.

At 8 p. m. the anniversary celebration will be held, in the auditorium of the Masonic Memorial, with an elaborate program, the principal feature of which will be a tableau depicting Washington presiding over the lodge. The officers will be in colonial costume. George Washington, as worshipful master, will be impersonated by Dr. Robert South Barrett; Col. Michael Ryan, senior warden, by Roy S. Reeve; William Hunter, junior warden, by Clyde C. Lamond, jr.; Dr. Elisha Cullen Dick, secretary, by C. Page Waller; Col. Charles Simms, treasurer, by J. Edward Shinn; Col. George Deneale, senior deacon, by S. C. Cross; Col. Dennis Ramsay, junior deacon, by A. Slater Lamond; William Herbert, senior steward, by Dallas C. Wiley; John Allison, junior steward, by James Sherier; the Rev. Bryan Fairfax, chaplain, by the Rev. Percy Foster Hall, and Michael Gretter, tiler, by George W. Zachary.

Then will follow the presentation of distinguished guests, during which the orchestra will play the President's march; a brief history of Alexandria-Washington Lodge, by Dr. Barrett; an address by J. C. Padgett, grand master of Masons in Virginia; quartette, "Rogue Song," by the Radiotone quartette; address by U. S. Senator Joseph T. Robinson, of Arkansas; address by U. S. Senator James E. Watson, of Indiana, and an address by Col. Louis Watres, president of the George Washington Masonic Memorial Association.

This celebration is the first, so far as known, in the history of the lodge to which ladies have been admitted. Admission is by ticket only, each member of the lodge having been given tickets for himself and one lady. It is estimated that between 700 and 800 persons will attend.

The auditorium is the only room in the new temple which has been fully completed, and it is used for all important Masonic gatherings in Alexandria. Work on the interior of the building is progressing rather slowly, and several more years will be consumed in the work.

Officers of Group Will Go to Mount Vernon and Decorate Tomb.

MASONIC MEMORIAL ASSOCIATION MEETS

$300,000 Spent Last Year on Construction Work, Report Shows.

THE WASHINGTON POST BUREAU.
907 Prince St., Alexandria, Va.
Phone Alexandria 523.

The twenty-third annual meeting of the George Washington Masonic National Memorial Association, which has charge of the building of the memorial temple to Washington, the Mason, on Shooters Hill, Alexandria, convened yesterday in the memorial, with 150 delegates, representatives of the various grand jurisdictions in the United States, in attendance.

The report of the treasurer showed that during the past year $300,000 has been expended in construction work, with a treasury cash balance of $64,000. The grand jurisdiction of New York presented a check for $10,000, bringing the total of that State's contributions to the temple to more than $600,000. More than $3,000,000 has already been expended in the construction of the temple, and a considerable amount of interior work remains to be done, as well as landscaping.

The sessions of the association are being presided over by Col. Louis A. Watres, of Scranton, Pa., president. The meeting yesterday was opened with invocation by the Rev. William Jackson Morton, D. D., rector of Christ Episcopal Church, Alexandria, and chaplain of the association since its formation. An address of welcome was delivered by Judge J. C. Padgett, grand master of Masons in Virginia, with a response by Walter C. Winslow, grand master of Masons in Oregon.

After the annual reports of the president and treasurer, there was an address by A. H. Bell, past grand master of Masons in Illinois, and one by Louis Block, past grand master of Masons in Iowa.

In his address, Mr. Block declared that Masonry will be measured in the world not by what its enthusiastic supporters may declare it to be, but by what it is. "Every individual member," he said, "is a unit upon the yardstick with which the world will measure Masonry, and its value will be the sum total of the value of the lives of its members, for Masonry, like religion, is an individual matter. One can not merely get by in the crowd and share the good reputation of an organization if his character is below the standard of that organization. The value of Masonry to the world, so far as each individual is concerned, is its value within the circle of influence of his life, and he is the determining factor of that value."

The convention will reassemble at 9:30 o'clock this morning in the lodge room of Alexandria-Washington Lodge, on Cameron street, when business will be resumed.

The officers of the association are Col. Louis A. Watres, Scranton, Pa., president; James H. Johnson, Charleston, S. C., first vice president; Harry G. Noyes, Berlin, N. H., second vice president; Bert S. Lee, Springfield, Mo., third vice president; George L. Lusk, Bay City, Mich., fourth vice president; J. Claude Keiper, Washington, D. C., secretary and treasurer; the Rev. William Jackson Morton, D. D., chaplain.

RENOVATION DRIVE OPENS TOMORROW

Board of Trade to Confer With Bankers on Loans to Property Owners.

With local banks preparing to start in motion the machinery which will enable home owners to borrow up to $500 for improvement of their property, the Washington Board of Trade, promoter of the Renoviza Washington campaign, has called a meeting of leading bankers and others for 4 p. m. tomorrow.

At this time the campaign will be definitely launched and by next morning loans should be pouring into the pockets of home owners.

Banks yesterday received blanks from the District Bankers Association on which applications for the loans may be submitted. Applicants must be home owners with an equity whose taxes and mortgage interest are paid up. If the applicant is not a depositor at a bank, he must secure the indorsement of a depositor.

Members of Congress yesterday joined in the chorus of approval being given the campaign. Indorsements came from Senator Arthur Capper, of Kansas, chairman of the Senate District Committee, and Representative Mary T. Norton, of New Jersey, chairman of the House District Committee; Senator Kean, of New Jersey, a member of the District Committee, and Representative Henry B. Steagall, of Alabama, chairman of the House Committee on Banking and Currency.

District Aid Total At Highest Feb. 11

Report Shows That 8,022 Families Are Drawing Relief Weekly.

The number of families under the care of the District emergency unemployment relief organization numbered 8,022 during the week ending February 11, Leroy A. Halbert, director, reported to George S. Wilson, director of public welfare, yesterday. This is the largest number of dependents on the relief list since the organization began distributing financial aid August 1 last.

Almost an equal number of applicants for relief have been rejected, and 345 are awaiting investigation by welfare inspectors. Expenditures for the week ending February 11 totaled $31,691.23, of which $31,156.47 was for direct relief and $534.76 for services and expenses.

The average relief for a family of four during that week was $3.51, while for the week ending February 4 it was $4.35. Total expenditures since August 1 are $570,606.32. This includes a work pay roll of $411,246.39, a cash pay roll of $5,176.11, and expenditures for groceries, milk, rent, &c., of $106,291.16. Services and administration expenses have amounted to $36,480.96.

During the week ending February 4 $27,214.02 was expended for direct relief and $3,754.49 for services and administration expenses.

We Close at 12:30 Today!

Just 3 Hours!

to Dispose of
Our Remaining

Winter Stock

Think of being able to buy a smart gold crepe dress for **$9.75**, reduced from $49.75, or a 3-pc. $89.75 Suit for **$25.00**, or a Black Coat with Fox collar and cuffs for **$45.00**, formerly $98.75; a group of regular $16.75, $19.75, $25.00, $29.75 dresses for **$7.50**. Scores of other items too numerous to mention. Many just the thing for Spring. Store opens at 9:15 a. m. So HURRY!

No Returns *No Exchanges*

Erlebacher
TWELVE-TEN TWELVE-TWELVE F STREET

Daughter of Champ Clark Points to Need of Courage

Mrs. James M. Thomson Tells Woman's Press Club of Incidents in Her Brother's Campaign for Senate in Which She Took Active Part.

"Today, as never before perhaps, we as a people need to adopt the motto of Danton, 'Courage, courage and yet more courage,'" declared Mrs. James M. Thomson, formerly Genevieve Champ Clark, daughter of the late Speaker Champ Clark, at the weekly luncheon of the Woman's National Press Club yesterday at which she was the guest of honor.

"If, as I believe," continued Mrs. Thomson, "the country is turning to men of courage and sending them over apparently ever insuperable obstacles as representatives in the Nation's councils, it is a hopeful sign for our future well being. Our country's greatest need at this hour is men and women of conscience, courage and character, of whatever party they may be and they are coming to us."

Mrs. Thomson told incidents of her brother's, Bennett Champ Clark, campaign for the United States Senate which resulted in a victory of nearly a half-million majority at the polls last November. Mrs. Thomson assisted her brother in the campaign, speaking throughout Missouri.

Mrs. Thomson also edited a special newspaper brought out to assist Senator Clark's campaign and which had a total circulation of half a million copies. It was called "Bennett Champ Clark's Time" and it was credited with winning him many votes on election day.

"There were many interesting and touching incidents in the campaign that were evidence of the affection in which the memory of our father is held by the people whom he loved and served so long."

Among the other guests at the luncheon were Mrs. Bennett Champ Clark, wife of Senator Clark, Miss Eleanor Connolly, and Mrs. Thomas W. Bidwell.

TWO ARE NAMED TO CABINET

Continued from Page 1.

ferences in the Roosevelt study with Ambassador Claudel of France and W. D. Herridge, the Canadian Minister.

Ever since he conferred and accepted finally the Secretary of State portfolio from Mr. Roosevelt on the train en route to New York last Friday, Senator Hull has been busy at work on the foreign situation, which involves an early world economic parley and subsequent discussion of war debts relief.

Mr. Woodin, a man of wealth, who has successfully guided several enterprises through the economic crisis in this country, has been constantly at the elbow of Mr. Roosevelt both here and at Warm Springs, Ga. He once listed himself as a Republican, but he supported both Alfred E. Smith and Mr. Roosevelt.

He conferred at length yesterday with the President-elect just after word had been received that the veteran Senator Carter Glass, of Virginia, had finally declined an invitation to enter the Cabinet again as Secretary of the Treasury.

Two Others Settled.

Determined to clear up his Cabinet line-up immediately, Mr. Roosevelt was at work tonight with his trusted advisers—James A. Farley, chairman of the national committee, and Louis M. Howe, political secretary.

It was believed he was in communication with Senator Swanson, of Virginia, whose friends made known at Washington that the veteran Democrat had been offered and definitely accepted the portfolio of Secretary of the Navy.

At least two other Cabinet posts are definitely selected—Farley is to be Postmaster General and Senator Walsh, of Montana, is to be the Attorney General.

Also there seems little doubt that Miss Frances Perkins, of New York, will be Secretary of Labor and Henry Wallace, jr., of Iowa, will be Secretary of Agriculture.

Several Names Mentioned.

The War, Interior and Commerce offices were still open to speculation tonight. Several names were mentioned for each. The visit of Robert Dunham, Chicago industrialist, at the Roosevelt home today led to speculation that he might be the next Secretary of Commerce.

Word was circulated in Capital circles at Washington that Harold Ickes, of Chicago, was a likely appointee for the Interior portfolio.

However, the name of Philip La Follete, former Independent Republican Governor of Wisconsin, who supported Mr. Roosevelt, continued as a possibility for Secretary of Interior. The War office remained very speculative. Senators Barkley of Kentucky, and Bulkley of Ohio, as well as James Thomson, New Orleans publisher, and Joseph Kennedy, Massachusetts industrialist, continued to be mentioned prominently for this post. But having announced his Secretaries of State and Treasury, Mr. Roosevelt sat back easily tonight to enjoy the gossip about who his other appointees would be.

Groundwork Is Laid.

Having talked personally with the British, French and Canadian representatives, Mr. Roosevelt is now ready to leave the preparation of further detail in the hands of Senator Hull and Mr. Woodin, together with Prof. Raymond Moley, his economic adviser and authority on war debts.

There is every sign that he has laid the groundwork for an early world economic conference to be followed by a review of war debts.

Mr. Roosevelt took over the foreign affairs of the United States, in effect, during the day and got a running start on the forthcoming world conference.

In quick succession at his residence the President-elect consulted with his economic advisers and received Claudel and Herridge.

The significant discussions focused on the world economic conference which now appears to be imminent and the subjects of monetary stabilization, tariff reciprocity and war debts.

Mr. Roosevelt and his diplomatic callers guardedly concealed the specif details taken up, but it was believed the meeting asked for by M. Claudel brought an overture from France on her debt payment, which was defaulted on December 15.

More Parleys Certain.

The President-elect said the conversations would be resumed shortly and he would ask his new Secretary of State to continue them forthwith.

All signs now point to a world economic parley before Roosevelt talks over debt relief with the European nations. He wants to have definite assurance of progress toward world recovery before conceding aid on the debts.

Here is what the President-elect told newspapermen about the Claudel and Herridge conversations:

"After conferring with Secretary Stimson in Washington Monday, the French Ambassador came to see me in New York today. We discussed unofficially all questions relating to collaboration between France and the United States. These included, of course, the world economic conference and intergovernment debts.

"These conversations will continue and the new Secretary of State, after his selection is announced, will doubtless see M. Claudel.

"I had a delightful meeting with Mr. Herridge, the Canadian Minister. This was the first time I had the privilege of meeting him and we discussed many matters of mutual interest to Canada and the United States."

After reading this statement, he looked up to the group of newspapermen and emphasized "that is all there is." He added that he had no more dates either with foreign envoys or with Secretary Stimson.

Obviously, though, the French overture today on war debts opened the way for a general world economic parley, including all nations—a move that was started at yesterday's meeting between Roosevelt and Ambassador Lindsay of Great Britain.

Even before seeing Ambassador Claudel today the President-elect summoned to his conference table on the second floor of the white stone front Roosevelt home here a distinguished group of economic and political leaders, headed by Bernard M. Baruch and Prof. Moley.

Baruch Seen as Envoy.

Baruch is regarded as the probable chairman of the American delegation to the economic conference. Prof. Moley, expert on war debts, sat in at the Roosevelt parley with M. Claudel. The French Ambassador had with him Emmanuel Monick, financial attache of the French Embassy.

Just what offer France made about the defaulted December 15 payment remains for conjecture. Neither the American nor the French representatives would talk.

Roosevelt himself emphasized that "everything is in the preliminary state" but that "everything is getting on very well." It was stated authoritatively that the Far Eastern crisis was not mentioned at all.

Nevertheless, the apparent understanding between the United States and the representatives of Great Britain and France was believed to point also to this situation. The Roosevelt statement spoke of "collaboration between France and the United States in world affairs."

Linked With Speech.

The call of Mr. Herridge was linked directly with the speech made yesterday by Canadian Prime Minister Bennett before the House of Commons in Ottawa, stating that Canada would gladly entertain a reciprocal trade agreement with the United States, if Mr. Roosevelt would initiate the discussion.

On behalf of the President-elect it was stated that both M. Claudel and Mr. Herridge sought the conferences held today with Roosevelt.

Woodin Becomes Eighth Pennsylvanian in Post

(Associated Press.)

Appointment last night of William H. Woodin, a native of Berwick, Pa., to head the Treasury Department in the Roosevelt administration brought to eight the number of Pennsylvanians named to that post.

The first, Albert Gallatin, was a native of Switzerland, but he spent a good share of his life operating glass factories on the banks of the Monongahela River in western Pennsylvania.

Appointed Secretary of the Treasury in 1801 by Thomas Jefferson, Gallatin kept the portfolio until 1814.

Other Pennsylvanians in the office have been:

Alexander J. Dallas, 1814-16; Richard Rush, 1825-29; Samuel D. Ingham, 1829-31; Walter Forward, 1841-43; William Meredith, 1849-50, and Andrew W. Mellon, 1920-32.

Maj. Rupertus Ordered To Pacific Department

Orders detaching Maj. William H. Rupertus, U. S. M. C., from duties at headquarters here to the Department of the Pacific have been announced. A native of Washington, Maj. Rupertus attended public schools here and upon graduation from Technical High School entered the U. S. Coast Guard in 1908. He entered the Marine Corps in 1913.

It is expected he will command the Marine Detachment at Sunnyvale, Calif., when the station is opened to care for the U. S. S. Macon, the Navy's newest dirigible.

$300,000 Furniture Fire.

Winston-Salem, N. C., Feb. 21 (A.P.).—The B. F. Huntley Furniture Co.'s $300,000 plant was destroyed by fire here today. The company is a subsidiary of the Simmons Bed Co.

LONG CHARGES SENATE BREAKS FAITH IN OVERTON INQUIRY

Continued from Page 1.

lican), of Nebraska, admitted that Brig. Gen. Samuel T. Ansell, retired, had agreed to serve the Senate for only 30 days and that the 30 days had expired. Who should be the new counsel of the committee has not been thought about, Senator Howell said. It may be the committee will not require new counsel.

To pursue its investigations of the purported iniquities reputedly incident to the Overton-Broussard election battle, members of the committee believe they should go back South into the balliwick of the gentlemen involved. But it apparently is agreed that Gen. Ansell has fulfilled his 30-day agreement.

Secure in the warmth of its power and dignity, the Senate sent a committee headed by Senator Howell down to New Orleans to investigate complaints made by Senator Edwin S. Broussard (Democrat), Louisiana, about his defeat in his campaign for reelection for another secure 6-year term to the Senators Club.

Whether the things that Senator Broussard charged against Senator Long and his political machine in Louisiana were proved or not, nonetheless the New Orleans hearings presented to the Nation the picture of Senator Long's brothers coming before that sub-bar of the Senate and portraying him as a charlatan of the rankest character who preached "down with the trusts and the powerful" and openly took from representatives of the "trusts" and the "powerful" such a large roll of bills that it bulged out of the voluminous hip pocket of a loose pair of pants, even while the cheers of the down-trodden populace rent the air in joyous appreciation of the Senator's speech.

Senator Long took the floor in the Senate yesterday and showed his enemies that if they thought they had him dead to rights on the basis of the New Orleans hearings, they had another think coming.

Even the conservative, dignified Senator Howell regretted that Brig. Gen. Ansell, who defended Grover Bergdoll, had returned to Washington and given a statement to the newspapers before the committee had had opportunity to consider its future course, if any.

Clark Denounces Ansell.

Senator Bennett Clark (Democrat), of Missouri, son of old Champ Clark, the old bald eagle the Democratic party will not forget for many more years, took the floor and denounced the action of Gen. Ansell, the committee counsel. Senator Howell repeated he could only say he regretted what Gen. Ansell had done.

Senator Long tore into the New Orleans proceedings in no uncertain terms. Senator Howell went over to the Democratic side of the aisle and took a seat not far from the Louisianian. Senator Long moved about and he waved his arms; he seemed, now and then, to be about to knock his forelock off. But there was no peradventure about what he meant to convey to the ears of the Senate and the Nation. He centered his attack on Gen. Ansell.

Gen. Ansell, he charged was a man who had forged an appointment as acting judge advocate general of the Army. Referring to Gen. Ansell's activities as attorney for the notorious draft dodger Bergdoll, Senator Long described him as the "Bergdoll pot of gold attorney."

Referring to Ansell's determination to be judge advocate of the army, Senator Long said that following Gen. Ansell's misrepresentation which got him the job, he resigned from the Army. The senator referred to Gen. Ansell's connection with the Bergdoll draft dodging while the general's own Nation was at war with the Nation to which the draft dodger was so whole-heartedly sympathetic.

"Put a face on Ansell and you've got a dog son of a wolf," Senator Long said, in the course of his vitriolic denunciation of the retired general.

He laced into Senator Howell, who isn't as loud-shouting as is Senator Long, but is one of those close-bitten-mouthed fellows who do not give up. Senator Howell listened and only replied occasionally, although now and then he seemed stirred to anger at the restrictions of Senate rules which compelled him to sit and listen to the Louisianian's speech.

The significance of the episode did not lie in the time its acting consumed, but in the fact that Senator Long taught the Senate a lesson. The next time it chooses a counsel for one of its committees, it probably will be inclined to scan the counsel's record for vulnerable—however demagogic—spots.

Not a fraction of the speech nor of the altercations has been given in the foregoing. The significance is to be found in the fact that Senator Long, whose enemies believed they had him dead to rights, took the floor and forced admission of regret from a brother senator appointed as a judge and rallied others to his defense.

HULL IS SUPPORTER OF TARIFF SLASHES

Continued from Page 1.

dominating conviction being that low tariffs all around served best to advance world economics.

With the opening of this session of Congress in December, he advocated a horizontal reduction of 10 per cent in world tariffs, as a first step in a broad program to improve markets and spur employment.

The United States should take the lead, he insisted, in suggesting such a slash to all nations, along with liberalizations of exchange restrictions and abandonment of "export subsidies and unfair trade practices."

Although foreign diplomats here declined to speak for publication tonight, it was indicated by their private comments that they viewed Hull's appointment as an augur for better international understanding and promotion of trade agreements.

William Hartman Woodin, choice for the new Secretary of the Treasury, has listed himself as a Republican, but was a potent Roosevelt adviser and supporter during the last campaign—as he was in 1928 for Alfred E. Smith.

Trim, gray-haired and wearing a small mustache, Woodin has made a name for himself not only as a business man but also as a musician.

President of the American Car and Foundry Co. as well as a director in a dozen other major corporations, the new Secretary of the Treasury asserted repeatedly during the campaign his belief that the forces of business could move forward most quickly under the guidance of his new chief.

The sudden decision of Roosevelt to fill his two major Cabinet posts immediately caught official Washington somewhat by surprise last night, but the appointments themselves were less startling.

For weeks it generally has been accepted that Senator Hull would be the new Secretary of State, but Woodin has not figured largely in the background of speculation as Secretary of the Treasury until the last few days.

Hull is widely known here as a Democratic leader in the House and Senate. Woodin is less widely known, as he has never figured in Washington politically.

STIMSON SENDS 48 STATES DRY NOTICES

Continued from Page 1.

a bill legalizing beer at this Congress. In the closing days of the present Congress it is believed doubtful that much can be done to bring this about, particularly with so many important appropriation bills yet to be passed.

The States that are expected to furnish the greatest difficulty to the repeal of the eighteenth amendment were enumerated by Rufus S. Lusk, legislative representative of the Crusaders, a wet organization. He described the following as "hopelessly dry:" Kansas, Mississippi, Oklahoma, Arkansas, Nebraska; the doubtful States were Alabama, Vermont, Idaho and Maine, but all the other States he claimed for the wets. This would indicate that the drys will be unable to muster the necessary opposition to defeat the measure.

Bishop James Cannon, jr., of the Methodist Episcopal Church South, is just as sanguine on the other side of the cause. He predicted that at least half of the total number of States would vote down the resolution and keep the eighteenth amendment in the Constitution.

McAlister Is Undecided On Successor to Hull

Nashville, Tenn., Feb. 21 (A.P.).—Gov. Hill McAlister said tonight he had reached no decision as to the appointment of a successor to Senator Cordell Hull, named by President-elect Roosevelt as Secretary of State.

Joan Bennett Operated Upon.

Hollywood, Calif., Feb. 21 (A.P.).—Joan Bennett, screen actress, underwent a minor operation today which is expected to keep her from work ten days. Hospital attendants said she was "recovering splendidly."

COUGHS

Don't let them get a strangle hold. Fight germs quickly. Creomulsion combines the 7 best helps known to modern science. Powerful but harmless. Pleasant to take. No narcotics. Your druggist will refund your money if any cough or cold no matter how long standing is not relieved by Creomulsion.—Adv.

AMOCO GAS

The Great American Values

Amoco-Gas, the original special motor fuel, gives more miles to the gallon—more satisfaction to the mile—and fewer repairs to the car. Orange American Gas, the best gasoline at regular gas price, rates 12½% better than U. S. Government specifications.

★ The AMERICAN OIL COMPANY ★

AMERICAN GAS

The Washington Post.

THE WASHINGTON POST CO.
Washington, D. C.

MEMBER OF THE ASSOCIATED PRESS.

The Washington Post is a member of the Associated Press, receiving the complete service of the world's greatest news-gathering organization.

The Associated Press is exclusively entitled to the use for republication of all news dispatches credited to it or not otherwise credited in this paper, and also the local news published herein.

TERMS OF SUBSCRIPTION.

Delivered by Carrier in Washington.

Daily, Sunday included, one year	$12.48
Daily, Sunday excepted, one year	6.00
Sunday only, one year	2.40
Daily, Sunday included, one month	.70
Daily, Sunday excepted, one month	.50
Sunday only, one month (with four Sundays)	.20
Sunday only, one month (with five Sundays)	.25

BY MAIL, PAYABLE IN ADVANCE.
(Maryland and Virginia.)

Daily and Sunday	Sunday Only	Daily Only
One year...$10.00	One year....$4.00	One year...$7.00
Six months... 5.00	Six months... 2.00	Six months... 3.50
One month... .85	One month... .40	One month... .60

ALL OTHER STATES.
(Mexico and Canada, Incl.)

Daily and Sunday.	Sunday Only.	Daily Only.
One year...$12.00	One year...$5.00	One year...$8.00
Six months... 6.00	Six months... 2.50	Six months... 4.00
One month... 1.00	One month... .50	One month... .75

All Subscriptions by Mail Payable in Advance.

New subscriptions for The Post or renewals will not be accepted unless payment accompanies the order. Remittance should be made by draft, checks, post-office orders, registered letters or express orders, payable to The Washington Post.

Entered at the Postoffice, Washington, D. C., as second-class mail matter.

National Advertising Representatives—PAUL BLOCK and Associates, Park-Lexington Building, New York; Palmolive Building, Chicago; Little Building, Boston; General Motors Building, Detroit; Guarantee Trust Building, Philadelphia; Russ Building, San Francisco; 1151 South Broadway, Los Angeles.

Wednesday, February 22, 1933.

BOLSTERING THE R. F. C.

The Senate did a good day's work when it defeated the La Follette-Costigan dole for the States. By a vote of 44 to 28 that body decided to maintain the present policy of extending loans to States that have reached the end of their resources. Another raid on the Treasury has thus been stopped, and the credit of the Government remains on a sound basis.

Senator Wagner, of New York, brought out in the debate the fact that $183,000,000 of the original $300,000,000 fund set aside for loans to the States is still unexpended and unpledged by the Reconstruction Finance Corporation. There is no urgent need for more funds to be lent to the States for direct relief. Apparently the Senate approved the appropriation of an additional $300,000,000 for this purpose merely as a safeguard against future needs. Funds must be made available when local resources of relief are exhausted, but Congress ought to be extremely careful that these loans to the States do not take on the character of a dole. States that have ample resources of their own to draw upon should not be permitted to borrow in Washington merely to obtain easy money.

That section of the Wagner bill dealing with public works does not remain on the solid basis of the present act. Instead of lending money only for self-liquidating corporations, the R. F. C. would be allowed to furnish capital for any public works that "are needful in the public interest." This loose clause might be stretched to include any project upon which local politicians might agree. It departs from the cautious policy of financing only profitable enterprises and inaugurates a new policy of increasing the debts against taxpayers in order to build unnecessary or nonproductive works. In this era of exorbitant taxes, rising debts and falling revenue, such a policy is manifestly unsound.

While Congress is dealing with the R. F. C. it should provide that loans to banks should not be made public. Banks that are fundamentally sound dare not ask for loans to carry them through a critical period because the attendant publicity spreads fear in the minds of their depositors. Speaker Garner's publicity clause forced into the R. F. C. act last summer has made serious trouble in several States. There is no excuse for disturbing the public mind by advertising every loan negotiated by banks. These loans are perfectly solid and backed by ample security, but patrons ignorant of the operation of the R. F. C. become frightened and draw out money from the very banks that have taken the wisest measures of precaution to fortify themselves against all possible contingencies. So the publicity clause works against the primary purpose of the United States in massing its credit behind private credit to make America impregnable.

EUROPE'S REALIGNMENT.

While Europe was speculating over the persistent rumors that a secret alliance had been formed by Germany and Italy, to include Austria and Hungary and also Bulgaria, the countries belonging to the Little Entente have strengthened their relations. Already bound together by alliances for the protection of mutual interests, the new association is officially described as a permanent, unified, international organization.

This latest instrument is considered one of the most inclusive ever drawn up between nations. It embraces all the agreements of the former alliances, but also greatly adds to the effectiveness of the combination, not only for defensive purposes, but for closer economic cooperation. The foreign ministers of the three nations will constitute a council to direct the common policy. This body will meet every three months and be assisted by a permanent secretariat with economic advisers, established at Geneva. Political treaties and economic negotiations with political bearings must have the unanimous approval of all three nations before being adopted by any one.

It is at once recognized that one of the main objects of this closely knit organization is to preserve the Versailles Treaty and be in a stronger position to oppose the growing probability of demands for territorial revision. The nations of the Little Entente count, of course, upon the support of France, and now feel that the new alliance forestalls the possibility that one of them might be alienated from the common interest.

The projected visit of Hitler to Italy renews discussion of closer relations, while the French and British ultimatum delivered to Austria regarding the Italian shipment of arms via Austria to Hungary has startled Europe by its brusqueness. These developments, together with the widening breaches at the disarmament conference, indicate that the European nations are lining up in two opposing camps.

THE FARM LEASING PLAN.

No general farm relief legislation will be enacted at this session of Congress, largely because no practicable plan has been offered. President Hoover clearly indicated that he would veto the domestic allotment bill if it should be sent to him. The Senate has passed the Smith bill, which would authorize the Government to speculate in cotton for the benefit of the farmer, but this seems to be only an impractical gesture to convince farmers that Congress is in sympathy with them. Secretary Hyde has come forth with a farm relief scheme, but there is no disposition in Congress to consider it.

President Hoover paid a rather negative compliment to the Hyde plan. "The plan proposed by the Secretary of Agriculture some time since for temporary leasing of marginal lands," he said "is the least harmful and the most hopeful of all the plans which have been proposed." But the President carefully refrained from indorsing the Hyde plan.

Secretary Hyde proposes that he be given authority to lease for one year about 50,000,000 acres of land now cultivated for cotton, wheat, corn and other cereal crops. Farmers would be asked for leasing bids and the lowest bids would be accepted, thus tending to remove submarginal land from cultivation, as no land leased to the Government could be used for crop production. It is estimated that $150,000,000 would be required to pay the leases. This would be raised by a small excise tax on the processors of the commodities especially benefitted.

In a number of respects this plan is an improvement over the domestic allotment scheme. It would remove poor lands from production instead of apportioning acreage reduction among both fertile and sterile areas. It would involve only about 10 or 15 per cent of the farmers, rather than the entire farm population. It would avoid the difficulty of having the Government tell farmers what they might plant on land representing acreage reduction.

On the other hand, there is no assurance that this scheme would result in reduced production. Unproductive land would be leased to the Government. Farmers might take advantage of the offer by renting worthless land to the Government, while producing larger crops on their fertile areas.

Secretary Hyde refers to his plan as a temporary leasing arrangement, but at the end of the first year Congress would be subjected to great political pressure to extend it. The tendency would be to expand leasing operations, until the Government would control all the worthless land in the country, paying farmers for letting it lie idle.

In trying to correct the defects of the domestic allotment plan Secretary Hyde seems to have wandered far astray into agricultural socialism. The idea of the Government taxing the public to pay farmers for not working parts of their land is repugnant to the American economic system. It might be the entering wedge of bureaucracy in agriculture. The experience of Congress with the veterans' dole does not encourage that body to establish any scheme that might descend into a dole for farmers.

LORTON'S WORKING FUND.

In a moment of dereliction the House struck from the District appropriations bill an item of $46,000 for operation of the Lorton reformatory and workhouse. Apparently the action was taken without realization by those representatives on the floor at the time of what it would mean to the District. It is inconceivable that the House would deliberately upset in this manner a policy that Congress has followed for years with notable success.

Indications are that the House thought it was voting for an economy measure. If so, it was mistaken. The $46,000 serves as working capital for the prison industries in the District's workhouse. That sum is more than saved by the output of these industries, which is used by governmental agencies. Denial of working capital to this institution would close down the workshop, leave the prisoners in idleness, and put the District to heavy expense for the purchase of products that are now obtained from Lorton.

Public opinion in the United States will not allow the products of prison labor to be sold on the open market. Yet every governmental unit has come to realize the necessity of putting prisoners to work. The state can not afford to maintain prisoners in idleness. Furthermore, work has been found the best method of rehabilitating criminals. No penal institution is successful without working facilities for its inmates. It has become the accepted custom in the United States, therefore, to use prisoners in the production of goods for governmental institutions.

This is the method followed at Lorton. No goods produced in the workhouse are sold on the open market. Common brick is made for use in public buildings, automobile tags and street signs are manufactured, as well as equipment for the sewer and water departments. Laundry service for the Federal departments and the District government is also furnished. It would be inexcusable for Congress to discontinue this work, thus increasing the District's expenses and demoralizing this institution by enforced idleness.

On the assumption that the House acted hastily, without realizing the consequences of this slash in the District bill, the Senate should restore the working fund for Lorton.

JOB INSURANCE VS. RELIEF.

Two years of study have led New York's joint legislative committee on unemployment to conclude that compulsory unemployment insurance legislation would be detrimental in the present emergency. Even those groups that are committed to the principle of insurance against joblessness seem to be convinced that nothing could be gained by pushing their program forward at this time. This action will doubtless be influential in other State capitals. Unemployment insurance must await consideration until some approach to normality is made.

The chief reason why this New York committee decided against unemployment insurance at present was a fear that it might result in more widespread loss of jobs. A statement by William L. Marcy, Jr., chairman of the committee, gives the following explanation:

> The conclusion seems unescapable that if we compel contributions to a reserve fund before the index of employment has turned upward, employers will be forced to remove from their pay rolls many thousands of part-time workers who would of necessity be thrown upon the welfare agencies of the State for support.

At present the urgent need is to get money back to work. Under the existing economic system men can not work unless capital works. Regardless of what may be said of the equities of the situation, most forms of capital can exist without working, and most human beings can not. For this reason it would be extremely unwise to adopt at this time any measure that would induce capital to withdraw from active enterprises. The great need is to stimulate confidence in industrial and business leaders so that they may go forward with hope of profit. Restoration of normal economic activity is the only practicable solution for the present difficulties.

Most enterprises are now losing money. Many of them are drawing heavily upon their reserves. If they were required to set aside large sums for the benefit of employes who might be discharged next year or several years hence, their only recourse would be to dismiss workmen now serving on a part time basis or further to restrict their activities. In either event the effect upon business would be adverse.

Labor leaders and employers are almost unanimously agreed that unemployment insurance is a problem for the States. Federal legislation on the subject has been ruled out of practical discussion. A number of State legislatures are now studying the situation and may act when the proper time comes. But at present their more urgent problem is caring for the millions already unemployed who lack the means of sustenance.

A Navy officer finds that the U. S. Navy ranks below the French, and is suspiciously silent regarding the strength of the Swiss armada.

Congress couldn't trust the legislatures to repeal the eighteenth amendment, but if it is repealed it will be because they feel like it.

Ardent repealers will soon be gunning for the unknown guy who invented the scheme of State conventions.

THE MERCHANT MARINE

By ISAAC F. MARCOSSON, in the Saturday Evening Post.

Today nearly 40 per cent of our foreign commerce goes in bottoms of American ships that vie with the best foreign craft afloat. In 1927 we reached the cross-lanes in our merchant marine. Government operation, and the consequent sterilization of private enterprise, pointed to one of two courses if we were to keep the American flag on the high seas.

The first was out-and-out government ownership and operation of all American vessels. The second was government financial aid to private builders and operators through construction loans and mail contracts.

There is no need of rehearsing marine legislative events up to the passage of the Jones-White act in 1928. By its provisions the shipowner can borrow 75 per cent of construction cost at a low rate of interest, the loan period extending for twenty years, the average life of a ship. Mail contracts for ten-year periods are available.

Under the stimulus of the Jones-White act, since 1928, $175,000,000 has been expended for the construction of 42 American ships totaling 500,000 tons, while 250,000 tons of old vessels have been reconditioned. We now have 600 American vessels, aggregating 3,500,000 tons, operating between 60 continental American ports and 550 foreign ports.

You can go almost anywhere and ship almost anywhere under the Stars and Stripes. Only five lines remain in the possession of the Shipping Board. Two of them are already disposed of, while the remaining three will soon be out of the Government's hands.

It means that private American marine enterprise is coming back to its own. Our industries have been conserved through a protective tariff. This is a matter of statute. Our ships deserve, and can have, the same safeguarding through the impulse to use them. It is a phase of nationalism that we may well encourage.

States Discuss Repeal.

POST HASTE

If Father George should return today we believe he would say: "Sam, cut out all this social service; stop doling Federal funds, and remind the people that it is their business to support the Government, not to be supported by it."

And this is a good day to ponder what Washington said about foreign entanglements and to watch our step in every direction.

It looks as though the Japs would synchronize their efforts perfectly, getting out of the league and into Jehol simultaneously.

The remnant known as Austria already visions herself playing the part of Belgium in the next campaign, but the Vienna role of Merry Widow in a tragedy does not appeal.

"Business can adjust itself to anything except uncertainty." The Post said it, the President rubs it in, Congress knows it. Why can't it act?

Has anybody ever asked Jack Garner whether he thinks it would improve his credit to be seen asking for a loan?

As an understudy in the occupation of another nation's territory, Peru still has much to learn in the way of exegetical palliation.

There may be some parleyvoo justification for the substitution of "deferred" for "default," but it doesn't listen good in plain American.

There are 5,000 foreign troops, including Americans, peeking over the great wall at the Jehol scrap. If one of them gets his cap knocked off it will be just too bad.

The new Democratic members of Congress are called to a caucus on March 2 to decide on a Speaker. Why not convene the 73rd on March 5? A few weeks' respite won't enable the country to recover, anyhow.

If you heard Attorney General Mitchell's tale of the racketeers you know who should shed tears of shame.

The Senate sidetracks La Follette gifts to States for Wagner's loans. Does the bill carry any quarantine provisions against European interpretations?

Having swallowed repeal whole, Congress will go back and try to enjoy a few quiet sips of lager; but beware mixing drinks!

PAUL HUDSON.

JUST FOLKS

By EDGAR A. GUEST

GEORGE WASHINGTON.

Fame touches some but lightly. Brief the glow
Which dims and dies with a few passing years.
But now and then a finished soul appears
Which, braving all that mortals here must know
Of fault and virtue and the weal and woe,
The gain and loss, the laughter and the tears
Which make this life, in glory seems to grow
Outliving custom, change and cynic sneers.

Men will remember Washington and say:
"He stood, when all seemed hopeless, for the right.
There will be those ten thousand years away,
Beset by doubts and groping thought the night,
Fatigued and footsore, cornered and at bay
Who'll think of him and dare once more to fight!

(Copyright, 1933.)

Remorse the Morning After Can't Ease the Headache or Bring Back Your Money.

By ROBERT QUILLEN

ALL over America, people not yet reconciled to the inevitable are saying in their hearts: "Why must we have a new era? Why can't we go back to the normal times we had before the depression?

Because those times were not normal.

When European nations borrowed billions of dollars from America, they spent nearly all of it for American goods. And their urgent demand made prices high.

When our people were paid for their goods and their labor, they merely got back their own money—their savings. But they didn't realize this, and they spent the money freely and felt rich.

Then another melon was cut. While Europe's men were fighting, America captured the markets of the world. When the war was over, bankrupt Europe needed vast quantities of goods and asked for credit.

America built up a great foreign trade by selling on time and by lending customers the money to pay for their purchases.

Again our people were merely receiving back their own money, but again they failed to realize what they were doing and felt rich because they had so much to spend.

The third melon was home-grown. Because times were "good" and bonds easy to sell, every State and county and town and school district bonded itself to build improvements. Rich people bought the bonds; money flowed in; and nobody cared about the price of material, for the money was easy to get.

This time the people were spending their future earnings, but they didn't realize it.

When the bubble burst, America had spent her savings and mortgaged her future; and the tremendous and inescapable burden of taxation necessary to pay interest and retire the bonds will bend the backs of generations yet unborn.

That's the reason we can't go back to the "normal" times of 1929.

But why can't we go back to the truly normal times of prewar days?

Because of machinery and the "quantity production" it makes possible.

At the height of the boom there were three million jobless men. If the depression should end tomorrow, millions of the ten million now jobless would be idle still. And their number would grow every year.

The solution may be found in shorter hours, shorter weeks and limited production—on the farm as elsewhere.

But the old times can't return; and good times will not come until the solution is found.

(Copyright, 1933.)

POLITICAL COMMENT

When the Democrats "Take Over."

Kansas City Star.

Party responsibility will be almost complete when the Democrats take over the national government on March 4. The Democratic President will have back of him strong majorities in both houses. In his desire to get the best views, and largest cooperation between the national and the State governments, Mr. Roosevelt has called a conference of governors for March 6. He has given the governors a general program which he expects them to study before they reach Washington and to discuss after they arrive. Of the governors, thirty-nine are Democrats. If the governors in the coming administration are to form a sort of advisory cabinet, the big majority of them will be in political accord with the administration.

Thus party responsibility is given an extraordinary spread. Perhaps it is well that it is so. Great economic problems that have confronted the country for the last three years will remain unsolved when the new administration begins.

Add Definitions.

Ohio State Journal.

An old-timer is one who can remember when prosperity was just around the corner.

And More.

Buffalo Courier-Express.

It's not that Japan loves the League of Nations less but that she loves Manchukuo and Jehol more.

He's Still Dead.

Dallas News.

There is a legislator down at Austin who has introduced no needless bills, made no useless speeches and talked no politics. He is in the State cemetery.

Tax-Exempt Securities.

Houston Post.

An increase in income tax rates is expected to be ordered by the new Congress. Other taxes will be levied, no doubt. Older sources of taxes are drying up, we are told. But there is one source that is not being touched, and which would yield handsomely. We refer to tax-exempt securities. Most of that type of security is gilt-edge. Owners suffer no diminution of income from it.

Senators Ashurst, of Arizona, and Hull, of Tennessee, are urging that the field of tax-exempt securities be entered. The former proposes an amendment to the Constitution prohibiting the issuance of such securities. The latter suggests that the amendment be retroactive, so as to provide that the proposed tax should apply to securities issued tax free without authority of law.

"As Goes Maine."

Boston Transcript.

The country is not to be deprived of the pleasure of reading the Maine barometer. There will be a September election in the Pine Tree State in 1934, and perhaps in many other years to come. Two years hence the Roosevelt Administration will be midway of the Presidential term. The strength of its hold upon the electorate will be judged by the results of the congressional elections. The September returns from Maine will be awaited with keen interest. There will be the usual discussion whether or not they reflect the sentiment of the country.

Real Goods.

Los Angeles Times.

If radio fans think anything that sounds silly is humor, how they would enjoy a hook-up with the Senate.

LETTERS TO THE EDITOR

Republicans Must Make Their Party Republican if It Is to Come Back. Throw Renegades Out!

To the Editor of The Post—Sir: Recently the Public Ledger said that the strength of the Republican party of the future lies in a younger generation than those leaders who went down in defeat in November.

Now I submit that it is not "younger blood," but more common sense that is needed to rebuild the Republican party, if that party would win in 1934 or 1936. As long as the genuine Republicans permit those so-called or renegade Republicans to stay in the party, just so long will the Republican party suffer defeat at the polls.

In the past, or practically ever since the Civil War, the rank and file of the people of this country have had the utmost confidence in the ability of the Republican party to administer the affairs of the Nation for the best interests of all the people.

Consequently, if the Republicans expect, or even hope, that the people shall continue to have the same confidence in their party in the future, they must not only remember Mr. Coolidge for what he did, but also for what he said.

Did Mr. Coolidge ever cater to those so-called or progressive Republicans? Of course not. Neither did Mr. Coolidge appoint Democrats or so-called progressives to places in his Cabinet, or to other important positions. It is high time the Republican party were awake to the simple truth that if it desires to succeed in the future and again become the majority party, it will have to weed out those renegade Republicans, and the sooner they do it the better it will be for the Republican party, and the Nation. Not only the Republican party, but especially the young generation would do well to follow the teaching and the example of Calvin Coolidge.

Finally, every sane person knows that it was not their age that caused the defeat of such stalwart and able Republicans as Senators Watson, Smoot, Bingham or Moses, nor even President Hoover last November. It was a change for a change, and any old change at that.

A. SIDNEY JOHNSTON.

Winchester, Va.

Does Not Agree That Flogging in School Is Good for Character Building.

To the Editor of The Post—Sir: A letter signed "Teacher" in a recent Post favors a return to the thrashing of schoolboys as a character corrective. It says that "lawlessness is encouraged by the prohibition of corporal punishment in the public schools."

Even in the home punishment should be avoided as far as possible, and may do more harm than good if administered in such a way as to seem unfair to a sensitive child. Delegating it to teachers is therefore unsafe, since teachers, even to a greater extent than parents, may at times, giving way to bad temper or lacking common sense, punish unfairly.

The extent of crime in any generation, either more or less, depends on how the children of the preceding generation were brought up, the example set them by their elders, and especially by their parents and teachers, being of first importance. If grown-ups tolerate as a matter of course an undue presentation of crime and glorifying of criminals on the stage, so will the younger generation. Even the sincere casuistry of a mature mind may be misleading, and although a parent is conscientiously opposed to blue laws he will do well to consider whether the serving of bootleg cocktails in the home will weaken a boy's respect for the law in general.

In view of such examples as these, schoolboy floggings as a preventive of crime do not seem very important. And as a matter of psychology it may be that they would work out contrary to the expectations of any who advocate the restoration of corporal punishment in the schools. As soon as it became a part of school discipline the children as a general thing would look on it merely as an unpleasant incident in the pursuit of knowledge. But in the case of the really bad boy the effect of corporal punishment would be, as it always has been, hardening. To stand up under a severe trouncing, no matter how well deserved, would fill him with resentment and make him in his own mind a hero. Should he have an inherent tendency in opposition to social restraints it would be encouraged.

W. T. T.

Soviet Trying to Use Recognition as Aid in Communizing the World.

To the Editor of The Post—Sir: It is stated that 450 ministers of the Gospel and 180 presidents and professors in our colleges are requesting President-elect Roosevelt to recognize Soviet Russia. Can it be possible that these gentlemen are unaware of what that opens the way for in America?

The underlying purpose of Soviet Russia is to communize the entire world, having Moscow as headquarters. To get standing room in America, as recognition would offer them, would enable them to spread their propaganda, unhindered, which with a free hand is to work the overthrow of this government, by force and violence, if necessary, including assassination where deemed necessary. When Soviet rule is established our American women would be nationalized, our homes destroyed, all our social institutions debauched, churches destroyed and the heritage of our fathers, now so precious, forever lost. Can we afford to pay so heavily to satisfy a theory that has always failed when reduced to practice? Brethren of the cloth, of cap and gown, wake up! You are sleeping on your backs—dreaming!

AMERICAN CITIZEN.

The Man-Tailored
SUIT

—of men's wear fabric is one of the smartest suit fashions you can wear this spring—and it needn't cost a fortune, either. You'll be amazed at the quality of the fabric, the hand-tailoring, the fine details of this grey tailleur—and the smart white piqué blouse is included at

$29.50

SUIT SHOP—FOURTH FLOOR

THE new Jelleff's
1216-1220 F STREET

Listen in—Correct Time and Jelleff News—WRC 9:30 A. M. Daily, Following Anne Hard.

How to Keep Well

By DR. W. A. EVANS

PLEURISY.

ONE of our correspondents wants to know about pleurisy, how it is related to tuberculosis, why it causes pain at times and at other times is painless, why cure is so slow in coming about.

The name comes from the pleura, the membrane which covers the lungs and lines the chest. This is a very simple membrane, both anatomically and physiologically. It is one of those roller bearing structures, membranes that justify their existence by supplying easy, frictionless, gliding surfaces.

The pleura has no special chemistry—no chemical work to do, no complicated architecture, no peculiar mechanical task—a few fibers covered by a few cells and borrowing a few blood and lymph vessels and nerves from the lungs and the chest wall. With this statement of facts we can understand why the pleura has no diseases except some that it takes on from its neighbors. Since one of those neighbors is the lung and that organ is very prone to infection it follows that such diseases as the pleura has are infections that reach it by way of the lungs.

Tuberculosis and pneumonia are two infections which are apt to spread from the lungs. The infecting microbes usually responsible for pleurisy are the tubercle bacillus, the pneumococcus, and the pus bacteria.

One kind of tubercular pleurisy is that which causes the chest to fill up with watery fluid that is not pus and which causes but few other symptoms. Tuberculosis of the lungs is very apt to cause this kind of pleurisy, or that is the common opinion. A better opinion is that the lungs are infected with tuberculosis before the disease appears in the pleura. It is somewhat latent in the lungs, at least temporarily.

Another kind of tubercular pleurisy is that which develops in the progress of a case of chronic consumption and as a complication thereof. The fluid drawn from a tubercular pleurisy is usually watery. Pleurisy may develop in the course of a pneumonia, or it may follow it, causing a delayed convalescence. The fluid in a pleurisy which follows pneumonia is apt to be purulent.

The element of pain is variable for the following reason: If the two inflamed surfaces of a diseased pleura are rubbing against each other breathing causes a pain in the side. If the pleural cavity has filled with fluid and the inflamed surfaces do not rub there may not be pain.

How to Be Beautiful

By ELSIE PIERCE

WHEN Mrs. E. J. T wrote the note, part of which was published in my column yesterday, I am sure she little suspected how much it would start. I have given the subject much thought. I have looked into statistics to see whether sales of beauty preparations have dropped off very much during the last two or three years and I find that they have more than held their own during an era of depression when even sales of household necessities have suffered. So important a part does beauty play in the scheme of things that the average woman prefers to sacrifice other items on her personal budget rather than give up beauty. And while hundreds of thousands of women have at some time or other attempted to compound their toiletries at home, only a small portion of these women continue to mix and use these home-made formulas.

But the problem of economy can not be settled with a wave of the hand. The efficient budget aims for the best at the least possible cost. Women are learning to choose wisely those essentials which actually help, answer their requirements and leave them that feeling of luxury that in itself is a youthifier.

A Wrinkle Oil and Skin Softener.

Some time ago I discovered something which proves that necessity makes for ingenuity. Two little blackheads found their way to my chin recently, while Westward bound, and traveling light as I usually do, I had no blackhead lotion or similar skin softener handy. But I did have a small bottle of my favorite wrinkle oil. After cleansing the skin, I dipped a pad of cotton into quite hot water and held the cotton over the blackheads for a few minutes.

Then I applied a bit of the oil over the blackheads and left it on for a few minutes. The skin was softened so readily that the blackheads were easily squeezed with the fingertips, covered with tissues, of course. To close the pores I squeezed a fresh pad of cotton out of cold water, moistened it with skin tonic and patted for several minutes. So "yours truly" will practice a little economy, too, and hereafter the wrinkle oil is a blackhead softener, too.

(Copyright, 1933.)

Fifth Avenue Fashions

HERE'S a Paris dress for you—so delightfully feminine and dainty to wear, and simple enough to run up at home.

You can copy it exactly in pale grey thin crinkly crepe silk print—you'll love it!

The crossed tied bodice is sleekly flattering. Then too, there are bias seams at the hips that add further to its slimness.

Plain black crepe silk is stunning in this model.

Style No. 3487 is designed in sizes 14, 16, 18, 20 years, 36, 38 and 40 inches bust.

Size 16 requires 4⅞ yards 39-inch. Price of pattern 15 cents.

Our new Fashion Magazine for spring contains all of the new spring styles for women, misses and children.

In addition, it contains the most interesting illustrated articles—Beauty Hints, Hairdressing, How to Reduce Sensibly, Poise as an Aid to Fashions, Dressmaking Hints, &c. send 10 cents for your copy today. Just write "Fashion Magazine" on any piece of paper, enclose 10 cents in stamps or coin and mail your order to Fashion Department, The Washington Post, Fifth avenue and Twenty-third street, New York City.

No. 3487. Size.....

.....

Name

.....

Street Address

.....

City State

Interpreting the Mode

By DARE

"HOW lovely to be tall!" sighs the little woman who is always treated as a child, whose consuming passion is to be statuesque and to command a room by just sweeping into it, who is never taken seriously, who can't wear the latest styles, &c., &c. (according to her.)

But the tall woman has another story to tell. She says that a tall woman is, and must be, an unnatural woman! She says that a tall woman can never throw back her head and laugh heartily, can never run nor even hurry, can never make the slightest awkward movement with body or head, hands or feet—without all of her gestures being horridly magnified and consequently caricatured.

Perhaps this is indeed well for the few, very few, tall women who are born indolent and slow moving—but characteristically, they aren't—usually. Hence, the tall woman who is considered a beauty and considered a graceful and gracious woman—is really ten times more so than a smaller woman—and to be admired ten times more than any other woman for having merely achieved what smaller women are born to.

Yet I will say that whatever the plaints of taller women, they and they alone are enabled, by their stature, to be truly beautiful and commandingly lovely. It would even seem that styles were especially designed for tall women; they display them so advantageously.

• • • •

A whole, big, comfy, large pantaloned pyjama, bindings and belt and everything—from less than 3 yards of material! And of two differently colored remnants, too—yours for the finding of the remnants and the sending of a stamped, self-addressed envelope to the Dare Department of The Post for this week's illustrated leaflet. We just thought it would be fun to make two and three color pajamas, and it was and we did—the least expensive one, a house pyjama that couldn't be seen through and would wash and was chic and comfortable—costing 23 cents!

Au revoir!

(Copyright, 1933.)

What Today Means

By MARY BLAKE

"PISCES."

IF February 22 is your birthday, the best hours for you on this date are from 6:30 a. m. to 7:50 a. m., from 3 p. m. to 3:45 p. m. and from 6 p. m. to 7 p. m. The danger periods are from 9 a. m. to 10 a. m. and from 4:30 p. m. to 5:30 p. m.

You may find yourself in the position on this date of having to make a choice between two or more desirable friends. Personal relationships will tend to get into tangles, tangles that are not easily unsnarled. If you have been contemplating a change of domicile, February 22 would seem a good time to locate a new one.

The child born on this February 22, will have a tendency to pick up annoying mannerisms and to be quite affected in its speech. The child will lack sincerity.

If February 22 is the date of your birth, you should have a rather brilliant career of some kind. Yours is a strong character, and you have many fine qualities, but you will find yourself greatly hampered by the advice, suggestions and criticisms of your friends and family. You must learn to think directly and clearly for yourself, and to make your own decisions.

Successful people born on February 22:

George Washington, "The First American."

James Russell Lowell, poet.

Alpheus B. Crosby, surgeon and educator.

Nathaniel L. Shaler, geologist and paleontologist.

Gen. Baden-Powell, founder of the Boy Scouts.

Samuel J. R. McMillan, senator and jurist.

(Copyright, 1933.)

German Starts Solo Cruise.

Manila, Feb. 21 (A.P.).—Herman Schelling, German engineer, who has lived in Manila two years, started today on a solo cruise to the South Seas in a 26-foot auxiliary power boat of his own design. The craft is equipped with air tanks.

The Meanderer

Finds Star-Spangled Wall Paper and the Mount Vernon Motif in Honor of the Day—and a Parade of Democratic Donkeys.

Telephone questions on The Meanderer's column to The Washington Post, National 4205, Extension 19; or address The Meanderer, The Washington Post, inclosing self-addressed, stamped envelope for reply.

Blue and silver wallpapers, patterned in stars, appropriately should lead the findings of the Meanderer for today. Decorators have used such papers in colonial interiors with pleasing effects. Scenic motifs of Mount Vernon, used on wall papers, also, should be pleasing in homes in early American feeling. The Meanderer saw these interesting, patriotic papers displayed in a wall paper shop on E street.

The parade of Democratic donkeys, we hasten to say, was not on the street. It took place this morning in a baker's window on F street. The donkeys are large cookies, honey and spice flavored, and sell for ten cents each.

Inaugural guests are causing Washington housewives to plan for meals that may be cooked and served quickly, in order to allow all time possible for festivities. The Meanderer offers the guest-visited housewives this suggestion from a farm-to-home market on upper Wisconsin avenue, which is open all day today: Chicken already cut for use in chicken al la king, selling for 40 cents a pint. The crisp little pastry rosettes for serving chicken a la king sell in this same market three for ten cents. Or, if you'd make the rosettes in your home kitchen, the Meanderer knows where you may buy the iron for making the rosettes for 35 cents.

Whole roast squabs are stuffed with celery, carrots, onion, bay leaf and lemon peel, and are ready to use as they come from the can in a grocer's place on busy Fourteenth street, which has served Washington for many years. The squabs are packed in a wine-flavored sauce. Add these squabs to the list of easy-to-prepare foods for the busy inaugural season.

An old evening dress, preferably black, may be made to serve as two costumes if the shopper cares to indulge in "smart economies," as a current magazine of mode calls such careful purchases. The "smart economies" in this case would be the purchase of two of the perky jackets now sold separately from evening gowns, for freshening gowns already in the wardrobe. The Meanderer suggests two jackets—one fluffy, the other tailored. Either may be worn for evening affairs. One authoritative stylist assured the Meanderer that it was entirely proper to wear a jacket of pique—yes, cotton pique!—with an evening dress. The pique one, then, and a ruffled white mousseline de soie jacket, you may readily see, will quickly make the versatile effects. The mousseline de soie in the fluffy effect sells in an F street department store's third floor evening dress salon for $7.50, while the cotton pique or dimpler styles sells for much less in the same store's first-floor neckwear department.

More on the subject of prepared foods: Homemade chicken noodle soup, vegetable soup, homemade ice cream, cooked chicken, hominy, beans, scrapple pudding, date nut bread and all kinds of rolls are selling today in a farm woman's market. Sausage and other pork, beef, veal and eggs are also available in this market.

WOMEN'S CO-OPERATIVE
FARM-TO-HOME MARKET
OPEN TODAY
ALL DAY
COOKED CHICKENS
BEST FRESH EGGS
Milk, Whipping and Coffee Cream
6811 Wisc. Ave. Phone Wisc. 2694

Office Furniture Given To Hoover by Company

President Hoover will take with him when he leaves the White House the comfortable armchair and other office furniture to which he has become accustomed.

The furniture has been duplicated by the Grand Rapids Co., which presented it to him and the duplicates will arrive for the new President.

Culbertson on Bridge

By ELY CULBERTSON

598

THE STUDY OF END-PLAYS.

IT generally takes a player anywhere from two to three years to master the subject of end-plays. Squeezes are particularly difficult, and it is rare, indeed, that a player is found who can execute a play of this kind without a great deal of practice.

One of my secretaries, Miss Marie Brady, has only taken up the game of Bridge in the last year. In a recent Teachers' Convention, which was held at the Waldorf-Astoria, she was called upon to substitute for one of the players who was anxious to get home. Playing four hands, she became the Declarer on only one. This proved to be an extremely delicate squeeze, and Miss Brady, remembering the various situations which she had seen in the course of her short career, proceeded to find the play and score an unquestioned top on the board.

South, Dealer.
Neither side vulnerable.

Miss Brady

The bidding:

South	North
1◇	2♣
2NT	3NT
Pass	

The Opening lead was the fourth-best heart. Miss Brady allowed East's Queen to hold the trick. A spade return at this point would be the only way to defeat the contract. East finally elected to lead a diamond. This was won with the Queen in Dummy and the closed hand reentered with the King of clubs. Two rounds of diamonds disclosed the fact that this suit did not break, so the next play was the club finesse, which held. The Ace of clubs dropped the Queen, and now Miss Brady, after considerable reflection, discovered the crucial play. She laid down the Ace of hearts and then returned to her own hand with the club 9. East was squeezed immediately, being forced to come down to two spades in order to protect his diamond holding. The Knave of diamonds lead now squeezed West, who was also obliged to come down to two spades in order to protect his Knave of hearts. The last 3 tricks were won with the 8 spades in Dummy.

This hand is one which might well have been played by one of the experts. I suppose I might take some credit for Miss Brady's development as a Bridge player, but, unfortunately, I am unable to do this, as I have never played with her. However, this hand shows that she should soon graduate to a position among the highest ranking players.

(Copyright, 1933.)

BRIDGE LESSONS
HELEN RIORDAN
Certified Culbertston Bridge Teacher
$5 a table; $3 an hour individual instruction; classes of 16, $10 for 10 lessons.
3313 14th st. nw. Col. 5049.

The Fountain Room

—adjoining the Down Stairs Store, will be open for service from 9:15 to 1. Here one may have breakfast or lunch. The Tea Room, Seventh floor, will not be open today.

53rd Anniversary

Shop Early Today—
Store Closes One O'clock

Spring DRESSES
$13.25
'Anniversary Priced

Prints, quite lovely, quite different—dark silk crepes with the most flattering white touches—dresses with huge puffed sleeves of plaid taffeta (for the young and slim)—dresses with capes—with little jackets—perfectly lovely things for afternoon—and terribly chic things for Sunday nights about town.

Misses' Sizes, 14 to 20.
Women's Sizes, 34 to 42.
Shorter Women's Sizes, 33½ to 41½.

DRESSES, THIRD FLOOR

Walnut Room DRESSES
$31.25
'Anniversary Priced

Whether you are looking for the simplest and therefore the smartest daytime frock—or the most glamorous evening dress—you will find a charming choice. Mostly one of a kind—so we do urge that you do your selecting early.

WALNUT ROOM FASHIONS, THIRD FLOOR

Spring COATS
$21.25
'Anniversary Priced

Rarely does one find the finer points of tailoring—the attention to details—the lovely fabrics—the quality furs—that go to make this collection of coats. This is an opportunity to buy a smart Spring coat—and save a lot by buying it now.

Plenty of chic untrimmed coats—to wear with your own lovely furs, too.

Women's, Misses' Shorter Women's Sizes

COATS, THIRD FLOOR

SUITS
$21.25
'Anniversary Priced

The strict tailleurs in very new-looking fabrics—spectator—sports types—some with capes—good-looking tweeds—and the softer, dressmaker type.

For Misses and Women

SUITS, THIRD FLOOR

WOODWARD & LOTHROP
10th, 11th, F and G Streets

—more comfort for babies—less washing for mothers—

Dry-dee

the new pinless diaper-holder

$1

Fillers, 39c
for a package of 20

Dry-dee is a closely-fitting fabric pantie with a wet-proof diaper pocket which holds the "thro-away" filler comfortably, securely and exactly where it is needed. It allows a baby perfect freedom—and does away, too, with pins—so naturally both babies and their mothers will appreciate them. Sizes for use from birth to eighteen months.

INFANT'S APPAREL, FOURTH FLOOR.

WOODWARD & LOTHROP
10th, 11th, F and G Streets

Dress up your car for ★ ★ ★ ★ ★ INAUGURATION

at the "Standard" Capitol Servicenter
Constitution Ave. (2nd to 3rd Sts., N. W.)
National 1345

In the Shadow of the Nation's Capitol

STANDARD

INAUGURATION DRESS-UP
★ SPECIAL ★
GOOD ONLY UNTIL MARCH 4

Car Washed
Car Waxed and Polished
Top Dressed
Upholstery Vacuum Cleaned
Complete "Standard" Greasing
Fan Belt Adjusted
Hose Connections Tightened
Engine Tuned
Spark Plugs Inspected, Cleaned and Regapped
Carburetor Adjusted
Generator Charging Rate Adjusted
Brakes Adjusted

REGULARLY ~~$16.35~~
SPECIAL PRICE
$11.95

And, of course, your tires and battery will be inspected as usual.
All work guaranteed by the Standard Oil Company of New Jersey.

WORLD'S LARGEST SERVICE STATION

FUND FOR AIR MAIL IS VOTED BY HOUSE

Radical Changes in Payment of Operators Proposed by Committee.

(Associated Press.)

A House committee yesterday outlined a new formula for the operation of air mail without millions from the Treasury while the House itself again voted $19,000,000 to help the service through the next fiscal year.

In so doing, it approved a section of the conference report on the $960,000,000 Treasury-Postoffice bill. The Senate, which voted to strike out the $19,000,000, has yet to pass on it, but the agreement by the conferees to restore the fund is depended upon to put an end to the yearly tilt on air mail subsidies. About $9,500,000 of the total is direct subsidy.

The House Postoffice Committee, headed by Representative Mead (Democrat), New York, favored retention of subsidies until the recommendations it made can be tried out.

Radical Changes Proposed.

Among them were suggestions for radical changes in the methods of paying air mail operators. At present, the Postoffice Department makes contracts with the operators on the basis of mail carrying space in the planes and the number of miles flown.

"It is the belief of your committee that a complete change in the method of payments to contractors must be made in the interests of justice and economy," the comimittee report to the House said, as a prelude to urging establishment of a basic rate fixed on the pounds of mail carried and the number of miles flown.

Two types of new contracts were urged. One would be based on the actual amount of mail carried and would be paid for from revenues received. The other provides a subsidy mail payment for certain lines not to exceed 25 cents per airplane mile. This would be discontinued after June 30, 1939, the theory being that lines not self sustaining by that time should be abandoned.

Postage Cut Urged.

The report, the result of a long investigation by the committee, also advocated that air mail postage be reduced from 6 to 5 cents a half ounce; that 2-cent air mail postcards should be authorized; that rate-making power be taken from the Postoffice Department and that the Government control air mail holding companies.

Mead said there was little likelihood of House action at this session, but the report would be the basis for legislation to be pressed in the next Congress. Representative Kelly (Republican), Pennsylvania, has already introduced a bill to carry out committee recommendations.

Telephone Glee Club Heard at High School

Last night's meeting of the E. A. Paul Junior High School Parent-Teacher Association was in the nature of a "telephone evening," sponsored by the Chesapeake & Potomac Telephone Co.

A concert by the telephone company's glee club, under the direction of Robert Davidson, was the feature of the program. In addition, sound motion pictures of the telephone industry were shown. The affair was held in the auditorium of the school building, at Eighth and Ogiethorpe streets northwest.

A New Yorker at Large

By MARK BARRON.

NEW YORK.—Probably due to that gullible look, the boys with the silly ideas always seem to beckon to me as their victim.

Strolling along Central Park South recently, I was stopped by a seedy-looking individual carrying a handbag. At his heels was a small dog with a plaintive, eager look on his mutt face.

Without saying a word, the fellow placed the bag on the sidewalk, opened it, and out jumped a black cat. Immediately the dog and cat began chasing each other in a circle until the onlookers were so dizzy they couldn't decide whether the dog was chasing the cat or the cat chasing the dog.

The fellow then opened the bag, and back into it jumped the cat. The show was over. Looking up, the fellow merely said: "Isn't that worth a quarter?"

It was. Anything so goofy and senseless in these brain-weary days of technocracy is worth a quarter.

Sour Notes.

Oscar Levant, the pianist, was hemmed in a corner by one of these talkative pests who seem to pop up on all parties. The pest kept blab-blabbing away until Levant was seriously considering if he couldn't get a jiu-jitsu hold and toss his annoyer out of the window.

Finally he quashed him with the suggestion that they play a new game. "This is the way it goes," Levant explained. "You leave the party and don't let us know where you're going. Then we'll all try to find you next week some time. It's lots of fun."

Some time later Levant was explaining why he was so tolerant of one of those dumb lasses who dote upon hero-worshiping.

"Of course, she asked a thousand silly questions," he admitted. "But, you see, I have an inferiority complex, and any one like that who will pay so much attention to me—well, I just feel sympathetic."

Gentle Riddance.

Tallulah Bankhead is indeed an artful professor when it comes to ridding herself of these parlor intruders. Usually she is very courteous to such annoyers, but there are times when she eliminates them with a facility that leaves them gasping.

A well-known dramatist, known for his boring conversations, called upon her and remained for hours. All hints that he should take his leave were ignored.

Finally Miss Bankhead excused herself, went to the telephone in the next room and called the hotel management, requesting that she be transferred to another suite on a higher floor.

Porters immediately descended on the apartment and quickly transferred her belongings to the new suite. The dramatist, sitting in the drawing room, waited and waited for her return, but she didn't.

Finally a bell boy came in and announced to him, "I'm sorry, but Miss Bankhead has moved and left no forwarding address."

Happenings in Washington Society Circles

Dinner for Speaker At White House Last Night.

THE PRESIDENT AND MRS. HOOVER entertained at dinner last evening in honor of the Speaker of the House and Mrs. John Nance Garner. The table in the state dining room was decorated with ophelia roses, Freesia and Gloriosum fern.

Following the dinner there was a concert for which additional guests had been invited. The artists were Miss Eunice Norton, pianist; Miss Margaret Halstead, dramatic soprano, and Mr. Albert Spalding, violinist.

Miss Halstead is well known in Washington, having visited her uncle and aunt, Mr. and Mrs. Walter Wilcox, here frequently. She is the daughter of the United States Consul General in London and Mrs. Albert Halstead.

The other guests at the dinner included Gov. John G. Pollard of Virginia, Representative and Mrs. Bertrand H. Snell, Representative and Mrs. Henry T. Rainey, Representative Ruth Pratt, Mr. and Mrs. Adolph C. Miller, Mr. and Mrs. Ernest I. Lewis, Mr. George Barr Baker, Mr. and Mrs. Jerome D. Barnum, Mr. and Mrs. Samuel Crowther, Mrs. James F. Curtis, Rear Admiral and Mrs. Cary T. Grayson, Dr. and Mrs. Gilbert Grosvenor, Mr. George L. Harrison, Mr. and Mrs. Clark Howell, Mr. and Mrs. Paul W. Litchfield, Mr. and Mrs. Cleveland A. Newton, Mr. and Mrs. Arthur W. Page, Mr. and Mrs. Swager Sherley, Mr. and Mrs. Arnold G. Stifel, Mr. and Mrs. Joseph P. Tumulty, Mr. and Mrs. French Strother, Dr. and Mrs. Joel T. Boone, Col. and Mrs. U. S. Grant 3d, Maj. and Mrs. Earl C. Long, Capt. Walter N. Vernou and Col. Campbell B. Hodges.

Mrs. Hoover May Attend Hospital Tea Dance.

Mrs. Hoover, who has always manifested interest in the patients of Walter Reed Hospital, has expressed the hope that she may spend at least a short time at the benefit tea dance and bridge party this afternoon which has been arranged by the Memorial Chapel Guild of the Army Medical Center, assisted by the Gray Ladies of Walter Reed Hospital.

Bridge will begin at 3 o'clock and there will be dancing from 4 to 7 o'clock. Music will be furnished by a favorite orchestra. Refreshments will be served.

The patronesses are Mrs. Patrick J. Hurley, Mrs. Trubee F. Davison, Mrs. Robert U. Patterson, Mrs. George S. Simonds, Mrs. Albert E. Truby, Mrs. William L. Keller, Mrs. Merritte E. Ireland, Mrs. C. R. Darnall and Miss Mabel Boardman.

Mrs. Hoover attended a breakfast given in her honor by the Congressional Club at the Shoreham yesterday.

The Ambassador of France and Mme. Claudel entertained at luncheon yesterday in honor of Mr. De Lorey. After the luncheon Mr. De Lorey gave an illustrated lecture on "Early Musulman Paintings," for which a few guests were invited.

The Ambassador of Belgium and Mme. May will entertain at dinner this evening.

The Minister of Albania, Mr. Faik Konitza, entertained at dinner last evening at the Mayflower in honor of Apostolic Delegate Archbishop Fumasoni-Biondi. The other guests were Mgr. Marella, auditor of the Apostolic Delegation; Mgr. Vagnozzi, secretary of the Apostolic Delegation; Father Hiland, secretary to the Apostolic Delegate; Mgr. Bernardini, dean of canon law of the Catholic University, who was recently appointed Apostolic Delegate to Australia; Dr. Joseph P. Christopher, Father Joseph K. Cartwright, Senator Henry F. Aahurst, Senator David I. Walsh, the Minister of Lithuania, Mr. Bronius Kasimir Belutis; Brig. Gen. Henry J. Reilly, the chief of the Near Eastern Division of the State Department; Mr. Wallace Murray; the chief of the Eastern European Division of the State Department, Mr. Robert Kelly; Dean Henry Grattan Doyle, of George Washington University; Prof. Ernest Durig and Mr. Robert F. Townsend, former consul general in Albania.

The Minister of the Irish Free State, Mr. Michael MacWhite, went to New York yesterday to pass several days.

The Minister of Denmark and Mme. Wadsted will be the guests of honor of Dr. A. Maris Boggs, director of the Bureau of Commercial Economics at the diplomatic Sunday evening salon on Sunday evening at 9 o'clock in the west ballroom of the Shoreham Hotel.

Mrs. Ogden Mills, wife of the Secretary of the Treasury, will not be at home this afternoon.

Senator and Mrs. Daniel O. Hastings are at the Waldorf-Astoria in New York for a few days.

Mrs. Ernest Lee Jahncke, wife of the Assistant Secretary of the Navy, was the guest in whose honor Mrs. Frank Berrien entertained a party of 25 guests at the weekly luncheon at the National Woman's Country Club yesterday. The honor guests of the club yesterday were Mrs. Charles Wood, well-known travel lecturer, and Miss Julia Schelling, noted Wagnerian lecturer.

Representative and Mrs. Richard Yates have with them their daughter, Mrs. John W. Henderson, who arrived in Washington yesterday from her home in Scotland to spend several weeks with her parents at their apartment in the Kennedy-Warren. Mr. Henderson will come to this country early in April for a brief visit before returning with Mrs. Henderson to Scotland.

Mrs. William D. Mitchell At Home This Afternoon.

Mrs. William DeWitt Mitchell, wife of the Attorney General, will be at home this afternoon.

Mrs. James Couzens, wife of Senator Couzens, has issued cards for a reception this afternoon.

The retiring Counselor of the Legation of Czechoslovakia and Mme. Skalicky were the guests in whose honor Mr. and Mrs. Clarence Grosner entertained at dinner last evening.

Mrs. Martin A. Morrison, wife of former Representative Morrison from Indiana, will be the hostess at a costume recital of Portuguese and Philippine music which will be presented tomorrow evening at the clubhouse of the American Association of University Women by the Washington branch.

The joint program of piano and vocal selections will be given by the following guest artists, Mme. Louise Coutinho, and Mme. Camilo Osias, wife of resident Commissioner Osias of the Philippines. Mme. Osias will be assisted at the piano and in duets by Eva Whitford Lovett. Mrs. Delos O. Kinsman will assist Mrs. Morrison in receiving.

The newly appointed Counselor of the Japanese Embassy and Mme. Taketomi and their two daughters, Miss Aya Taketomi and Miss Asa Taketomi, have taken the house of Mr. George E. Bell, at 2839 Allendale place, Forest Hills.

Mlle. Madeleine Gaucheron, sister of the First Secretary of the French Embassy, M. Roger Gaucheron, will arrive today in New York on the Lafayette.

Miss Sally Ferguson Has Tea for Saturday.

Miss Sally Ferguson, daughter of Federal Trade Commissioner and Mrs. Garland F. Ferguson, jr., has issued invitations for a tea on Saturday at her home on Eighteenth street, from 5 to 7, in honor of Mrs. Hilbert S. Sabin, whose marriage took place recently in Princeton, N. J.

Mrs. Campbell Pritchett entertained at tea yesterday afternoon in honor of Mrs. Andrew Hotchkiss, of Detroit, Mich.

Mrs. Warren Delano Robbins entertained at tea yesterday afternoon, assisted by Mrs. Richard S. Aldrich, Mrs. Frederic A. Delano, Mrs. Perry Belmont, Mrs. John F. Wilkins, Mrs. John Phillip Hill, Mrs. Franklin Mott Gunther and Mrs. J. Borden Harriman.

The Rev. W. Coleman Nevils was the guest of honor at a dinner given last evening by Mr. George E. Hamilton.

Miss Helen Lee Eames Doherty is at the Shoreham Hotel, where she will be until after the inauguration.

Mrs. Alicia du Pont Glendenning will have as her guests for the weekend of the inauguration Mr. and Mrs. George Callery, of Wilmington, Del., and Mr. Monroe Mayhoff, of New York.

Mrs. Glendenning will entertain at a buffet supper on March 3 following the inaugural concert, and will entertain at dinner on March 4, preceding the inaugural ball.

Many members of the younger set will entertain parties this evening at the Washington Birthday dance at the National Woman's Country Club, among them being Miss Elsie Ekengren, Miss Barbara Wright, Miss Mary Ingraham Henry, Miss Mary Parrish Bradley, Miss Laura and Miss Ruth Tuckerman, Miss Gertrude Faust, Miss Marion Shouse, Miss Polly McNeal, Mr. Andre Cattaui, of the Egyptian Legation; Signor Andrea Perraro, of the Italian Embassy; Mr. Sheridan Biays, Lieut. Andrew Hero, Mr. Denis Smith and Mr. Eugene Scallen, of the Legation of South Africa.

Mr. Andrieus A. Jones has come to Washington from the Harvard Law School, to attend the funeral of his mother, the late Mrs. Andrieus Jones who was the widow of Senator Jones. Mrs. Frank R. Lord, sister of the late Mrs. Jones, is also here for the funeral which will take place this morning at the Church of the Epiphany at 11 o'clock. Mrs. Lord and Mr. Jones are staying with Mrs. John Kendrick while in Washington.

Mrs. Joseph Leiter entertained at tea yesterday.

Mr. and Mrs. Morris Entertain at Dinner.

Mr. and Mrs. George Maurice Morris entertained at dinner Monday evening in honor of their house guests, Mr. and Mrs. Kenneth Gilpin, of Boyce, Va., and Dr. Kent Roberts Greenfield, of Baltimore, Md., who later spoke at the meeting of the Italy-America Society and was decorated by the Ambassador of Italy, Signor Augusto Rosso.

Mr. Bernard Barton, who spent the week-end in Washington, will return to New York today.

Miss Aileen Harris, daughter of Mr. and Mrs. George W. Harris, will have as her guests over the holidays Miss Vadaire Holland, of Norfolk, Miss Lillian McMillan, of Cleveland, Midshipman Carleton Jones, Midshipman Paul Ellis, Midshipman William Fortune, Midshipman Roy Bucks and Midshipman Richard Byrd.

Mr. and Mrs. Robert Daden are receiving congratulations on the birth of a daughter on February 16. Before her marriage, Mrs. Darden was Miss Frances Hallet.

Miss Mary Hewitt Myers, who has been spending the winter holidays with her parents, Mr. and Mrs. George Hewitt Myers, left yesterday to resume her studies at Bennington College, Vt.

Miss Margaret Phillips To Entertain Sioma Club.

Miss Margaret Phillips has issued invitations for a dinner to be given on Friday to the members of the Sioma Club. There will be 20 guests.

Mrs. George M. Young and Mrs. Shorey Cameron Guess, wife and daughter of the late presiding judge of the United States Customs Court of New York, are at the Occidental Hotel.

Mrs. Perry Johnson will entertain at luncheon today.

Mr. and Mrs. W. L. Tyson are at Hot Springs, Va., for some time.

Mrs. Edward B. Meigs entertained at luncheon yesterday.

Mrs. Charles J. Williamson, who makes her home at the Shoreham, will entertain at one of a series of luncheons tomorrow. Her honor guest will be Mrs. Lowrie Sater, of Columbus, Ohio, and her guests will number 20.

Mrs. John DeWitt Veeder, of Las Vegas, N. Mex., who, with her twin daughters, is spending the winter in Washington, gave a luncheon Monday in honor of her three sisters, Mrs. Mary E. Remley, New York City; Mrs. F. E. Ferguson, Roanoke, Va., and Mrs. Hampden Wilson.

Fellowship Tea At Presbyterian Home.

A fellowship tea will be held at the Presbyterian Home for the Aged, 1818 Newton street, this afternoon from 3 to 6, under the auspices of the ways and means committee of which Mrs. William Henry White is chairman.

Mrs. White will be assisted by Mrs. B. H. Warner, Mrs. Henry Benjamin, Mrs. Dora Muir, Mrs. M. J. Vaughan, Mrs. W. H. Trigg, Miss Cornelia Cotton, Mrs. Elmer Saul, Mrs. R. C. Collinson, Mrs. E. D. Stearns, Mrs. H. R. Hough, Mrs. Chester Smith, Mrs. A. Prender, Mrs. Michael F. Thompson, Miss Ann Glass, Mrs. R. B. Rollinson and Mrs. J. S. Giffen.

National officers, State officers, chapter regents and delegates, Daughters of the American Revolution, will be the guests at a tea to be given by the Col. John Donelson Chapter in honor of Miss Helen Harman, candidate for vice president general, N. S., D. A. R., at the home of the regent, Mrs. Harry C. Oberholser, 1826 Lamont street, from 4 to 6 o'clock, on Friday.

Among those who will entertain on the occasion of Washington's birthday at the Dodge Hotel this evening is Dr. N. Louise Lawrence, of Boston, Mass. With Dr. Lawrence, as guests, will be Miss Mary Sherman, Mrs. Florence Safford, Miss Margaret Fox, Miss Clara E. Ballard, Miss Emma Ellenberger, Mrs. George Potts, Mrs. C. H. Royse, Mrs. Edward B. Hasbrook, Mrs. Anne S. Batchellor, Miss Anna L. Fitts, Miss Vara C. Heath, Miss Alice Borland, Miss Nellie Borland and Mrs. George S. Tarbell. There will be special music in keeping with the holiday and the guests will remain for the moving picture, "Robinson Crusoe," with Douglas Fairbanks, which will be given in the lounge as a part of the Washington birthday celebration of the hotel.

Celebrity Breakfast At Willard Saturday.

Mrs. John W. Bennett, wife of Judge Bennett, and a prominent member of the District branch of the League of American Pen Women, is sponsoring a party of 40, comprising a large group of well-known Washington women who will be seated at Mrs. Bennett's tables at the celebrity breakfast of the National League of American Pen Women Saturday at the Willard Hotel.

Mrs. Virginia White Speel will be the guest of honor and others in this group will be Mrs. Charles L. McNary, Mrs. Warren R. Austin, Mrs. Edward P. Costigan, Mrs. Joseph P. Biddle, Mrs. Frederick H. Payne, Baroness von Lowenfeldt, Baroness von Pagenhardt and her mother, Mrs. Wellington Adams, of St. Louis; Mrs. Joseph E. Washington, Mrs. Perry Heath, Mrs. Brewster Marwick, Mrs. Nathan William McChesny, Mrs. David Ramey Patton, Mrs. Joseph Horgan, Mrs. Hamilton Lamar, Mrs. George Theobald, Mrs. Webster Ballinger, Mrs. Arthur Wright, Mrs. George Dearborn Hopkins, Mrs. Robert Montgomery, Mrs. James Irvin Steel, Mrs. Elmore Wallace Hurst, Mrs. Frank W. Mahin, Mrs. Henry H. Haskell, Mrs. Strickland Gillilan, Miss Alice Driggs, Mrs. Charles J. Williamson, Mrs. Henry Albers, Mrs. Charles Alger, Mrs. Estelle Douglas, Mrs. Dell Elmyrt Yarnell, Mrs. L. D. Wright, Mrs. Mary H. Stone, Mrs. Lucy B. Cash, Mrs. Robert J. Bates and Mrs. Ruby Smith Stahl.

Mme. Emanuel Dimitriu, daughter of Mrs. Bennett, and first vice president of the National League of American Pen Women, is chairman of the breakfast, and announces two additions to the list of speakers, Mrs. Vylla Poe Wilson, of The Washington Post, who will discuss "Newspaper Ethics," and Mr. Frederick R. Barkley, of the Washington Bureau of the Baltimore Evening Sun.

Mrs. Larz Anderson will attend the breakfast and will be seated at the table sponsored by Mrs. Richard L. Hoxie and Mrs. Robert Clay Sherrill, with whom will also be Mrs. Harry B. Macrae, of Chicago, Ill., Miss Mabel B. Hiatt, Mrs. Thomas N. McLaughlin, Mrs. Harry S. Venn, Miss Julia McFarland, Mrs. George Combs, Mrs. E. L. Pugh and Mrs. Robert G. Howard.

Miss Katherine Porter yesterday entertained Midshipmen R. L. Kibbe, William Kane, and Robert McPherson at her home, 7712 Thirty-sixth street northwest.

President and Mrs. Marvin To Dine Dr. Canby.

The President of the George Washington University and Mrs. Cloyd Heck Marvin will entertain at dinner this evening in honor of Dr. Henry Seidel Canby, of New York City and New Haven.

Later in the evening Dr. Canby will deliver an address commemorative of John Galsworthy at the winter convocation, which the university has dedicated to the memory of the noted British man of letters.

Dr. Canby will bring to this appreciation of Galsworthy the background of the scholar and the viewpoint of a commentator in immediate contact with contemporary letters. One of the foremost literary critics of America, he has taught at Yale University since 1900 and has lectured at Dartmouth and the University of California in this country, and at Cambridge University in England. He is the editor of the Saturday Review of Literature.

Dr. Ballou Will Attend Minneapolis Convention

Dr. Frank W. Ballou, superintendent of District schools, will head a delegation of local school officials to the annual convention of the Department of Superintendence of the National Education Association in Minneapolis beginning next Saturday and continuing to Thursday, March 2.

Those who will accompy Dr. Ballou are Dr. Julia Hahn, supervising principal; Miss Esther Scott, in charge of school gardens; George Hodgkins, head of the public schools research department; Miss Jessie Coope, supervising principal; President E. A. Clark, of Minor Teachers College, and Mrs. E. H. Grubbs, head of the mathematics department in colored schools.

Guest of Honor at Luncheon

Underwood & Underwood.

MRS. JAMES THOMSON, *the former Miss Genevieve Clark, daughter of the former Speaker of the House, Mr. Champ Clark, who was the guest of honor and speaker at the weekly luncheon of the Women's National Press Club yesterday at the Willard.*

Until 1 P. M. Today Only—

Mirror Plateaus *For the Table*

We are open until 1 P. M. today. For a busy half-day's selling these regular $3.00 beveled-edge Table Plateaus, 12x24 inches, are featured at $1.95

DULIN & MARTIN
Connecticut Ave. and L
Gifts, Table and Home Furnishings Since 1847

The SHOREHAM
CONN. AVE. AT CALVERT
TONIGHT
Washington's Birthday Celebration
Special Entertainment and Dinner Dance
Music by
"BARNEE" and His Riviera Orchestra

SPECIAL DINNER	WITHOUT DINNER
$2.00 *Including Covert*	$1.10 *Covert Charge*

Reservations by "ROBERT," ADams 0700

A Specially Planned Washington's Birthday
HOLIDAY DINNER
A treat in store for you. A typical Olney Holiday Dinner with all the trimmings. Choice of various entrees. Served from 12 noon till 8 p.m.
MRS OLNEYS
Not Connected with Olney Inn, Md.
Connecticut Ave. and Calvert St.
Opposite the Shoreham

Special HOLIDAY LUNCHEON
Start the day's festivities right with a gala luncheon at Washington's most beautiful restaurant . . . The price, 85c . . . The entertainment, by Ralon's trio. And reserve your table early for tonight.
Call Martin at D. 4541 for reservations
THE MADRILLON
Peter Borras Host
The Washington Bldg., 15th and N. Y. Ave.

SPECIAL
HOLIDAY DINNER
12 to 8:30 P. M.
75c and $1.00
Featuring
Roast Young Turkey
Roast Long Island Duckling
One-half Fried Spring Chicken
Prime Ribs New York Beef
Broiled New York Tenderloin Steak
(Tenderloin Steak on $1 Dinner Only)
Special Dinner Plates
55c and 65c
a la Carte Service
GARDEN SHOPPE
14th & Monroe 14th & Vermont Ave. 1940
14th & Thomas Circle 1833 Col. Road
Phone Col. 3015

POST WANT ADS BRING QUICK *RESULTS*

SENATE COURTS

See the Want-Ad pages of today's Post for complete details of the apartments available in this desirable building.

All sections of the city are represented in the apartment listings daily and Sunday in the Want-Ad columns of The Washington Post. Desirable buildings offering accommodations of every size at rental ranges that conform to incomes from the most modest to the largest, include the outstanding apartment values of Washington's leading real estate firms and owners.

Make up a list from the offerings in today's Want-Ad columns and see the buildings described . . . The apartment you desire is undoubtedly among them.

Read
THE WASHINGTON POST WANT-AD COLUMNS

SO THIS IS RENO
Letters of a Capital Society Divorcee to Her Mother

Dearest Mother: You are sweet about writing me so often and you don't know what a difference it makes. We are generally together in a group in somebody's room when the bellboy (they must get an eyeful with all these pretty pajamaed girls) brings up the air mail. Then we all fall silently to reading, after which everybody tells everybody else everything about her affairs, the one thing we have all resolved earnestly not to do before leaving the East. It seems impossible to be cooped up so intimately with people and not talk—especially as there is very little else to do. There are a number of rich older men in the hotel and I notice that they fall to "confiding," too. Cut off from all business activities and from golf and tennis on account of the snow, there is nothing to do but pace the lobby or visit in the rooms. You would recognize the names of these men, as they represent some of the largest American industries—mostly foods and machines and public utilities corporations. And yet their money can't get them out of this matrimonial jail until their terms are served. The more important the case and the larger the settlement the less chance of an escape to California for a few days. The lawyers are very particular about keeping their clients in Washoe County. For instance, the only way I could go down to Los Angeles would be to leave here on my last Thursday night at 10:30 on a train which does not pass out of this county until after midnight (if you are in the county for one minute it counts for that day). Then I would arrive Friday morning in Los Angeles (my nineteenth day) and I could stay Friday, Saturday and Sunday, leaving there Sunday night and arriving here Monday morning, in that way losing no time. Of course, that is because I arrived here on a Saturday. Those who arrive on a Tuesday have a whole week to squander after the 90 days are served, as the cases are only tried on Mondays. A resident witness accompanies you to court to prove you have been in the county for 42 consecutive days. Lots of people offer to do this for you, including the hotel proprietor. They never mention money to you, but it is customary to pay your witness $10. ELIZABETH.

(To be continued.)

HOLIDAY
Luncheon and Dinner at no advance in regular week day prices.
DINNER
75c
Served in our delightful mezzanine dining room.
Avignone Freres
1777 Columbia Rd. Col. 0333.

Try The Pyle Process
Don't Move With Dirty Rugs
Send us your rugs now for a thorough cleansing. We'll return them to your new address fresh and clean, with colors renewed.
Call Mr. Pyle
Nat. 3257, 3291, 2036
Sanitary Carpet & Rug Cleaning Co. Inc.
Members Rug Cleaning Institute of America

Breslau
1109 F St. N.W.
Half-Day Today
OUR SEMI-ANNUAL
2 for One DRESS SALE

2 $5.95 Dresses for $5.95
2 $10.50 Dresses for $10.50
2 $15 Dresses for $15.00
2 $19.95 Dresses for $19.95
2 $25 Dresses for $25.00

Daily Cross-Word Puzzle

4 Across, 22 Across, 50 Across—you know the rest.

ACROSS.

1 Urge on
4 Before all others
9 Turf
12 Beam of light
13 In the back
14 Couple
15 City in Scotland
16 Party to an argument
18 Overcomes with wonder and fear
20 Riotous crowd
21 Heads
23 Rests
27 Smooth
28 Take great delight
29 Myself
30 Scarlet
31 Demolished
32 Chess pieces
33 Within
34 Portable lodges used by soldiery
35 Discover
36 Bewails
38 Moves in a circuitous course
39 Exist
40 Flowerless plant
41 Fish capable of inflicting wounds
45 Frequently
48 Be the matter with
49 Having organs of hearing
50 Armed strife
51 Affirmative
52 Units of force
53 Pen

DOWN.

1 Epoch
2 Merry
3 Revolved
4 Loses brightness
5 Flower
6 Action at law
7 Undermine
8 Ruffed at cards
9 Pierces with a pointed weapon
10 Acknowledge
11 Small round mark
17 Implement
19 Small tumor
21 Danger
22 Genus of the oat
23 Ceases from labor
24 Preceding nights
25 Make corrections in
26 Transmits
28 Bombastic talk
31 Failed to follow suit
32 Small fish
34 Bird of the gull family
35 Evergreen tree
37 Posts
38 Unites closely
40 Run away
41 Utter
42 Bond
43 Body of water
44 Vase
46 Obese
47 Attempt

YESTERDAY'S ANSWER.

A	S	H		S	A	M	E		S	C	O	T
L	E	E		C	R	A	M		P	O	R	E
P	E	N	D	A	N	T		F	A	T	E	D
		N	E	R	O		P	A	N	T		
W	H	E	L	P		J	A	C	K	A	S	S
R	A	R	E		M	U	L	E	S		U	P
I	V	Y		P	O	L	E	S		F	R	A
T	E		S	A	N	E	R		S	E	E	R
S	N	O	W	C	A	P		C	L	E	R	K
		R	E	E	D		R	A	I	L		
F	A	D	E	D		C	O	M	P	E	E	R
A	N	E	T		P	O	M	P		R	E	A
T	A	R	S		A	S	P	S		S	L	Y

(Copyright, 1933.)

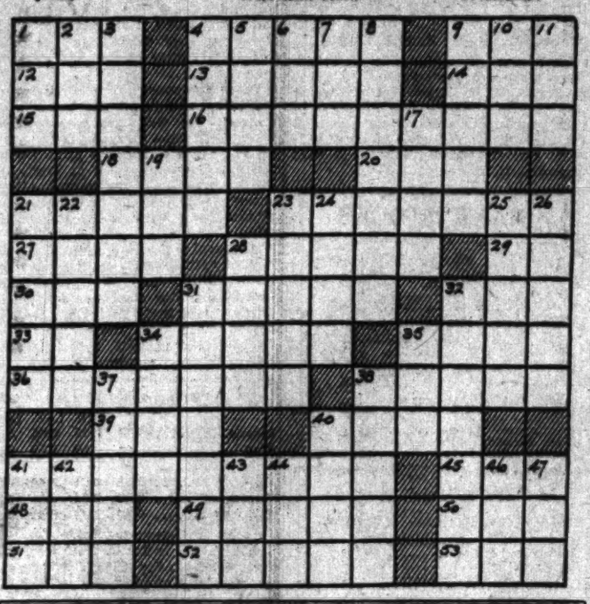

Radio Dial Flashes

By ROBERT D. HEINL

IT seemed to us that almost everyone of consequence had been bagged by the commercial broadcasters, but yesterday word reached here that Gen. John J. Pershing is to go before the microphone for thirteen weekly appearances.

The general, if reports from New York are true, will be the central figure in the dramatization of incidents from his life and war experiences.

His sponsor is understood to be General Tires & Rubber Co. Nothing is said about the compensation but it is certain to be at least $5,000 a week—very likely more. This would mean a minimum of $65,000 for the series.

Mrs. Franklin D. Roosevelt has been reported to be receiving $5,000 for each of her weekly talks. Will Rogers, Ed Wynn, and some of the theatrical stars are supposed to get $7,500 a performance. Sir Harry Lauder is said to have been paid $15,000 for a broadcast, but whether this was real or stage money was not stated.

The first Pershing broadcast is scheduled for March 15 and is to be carried over a 65-station network.

RICHARD WAGNER'S "Tannhauser," the fifth of the six operas in the Metropolitan Opera Annual Wagner Matinee Cycle, will be broadcast over WRC, beginning at 1:45 o'clock today.

Artur Bodansky will conduct the opera, which will be sung in German. The cast will be as follows:

Landgraf Hermann, Siegfried Tappolet.
Tannhauser, Lauritz Melchior.
Wolfram, a friend, Friedrich Schorr.
Walther, a knight, Hans Clemens.
Biteroff, a knight, Arnold Gabor.
Heinrich, a scribe, Giordano Paltrinieri.
Reinmar, a knight, James Wolfe.
Elisabeth, Elisabeth Rethberg.
Venus, Maria Olszewska.
A young shepherd, Aida Doninelli.

Senator C. C. Dill, of Washington, is at work on a communications bill which he expects to submit to the new Congress shortly after it meets.

Radio, telephone, telegraph and cable—but not power—will be regulated by a commission composed of three members if Senator Dill's proposal is acceptable to the Congress. President-elect Roosevelt is said to be definitely committed to such a commission.

A CONCERT which George Washington attended in Philadelphia on June 12, 1787, will be reproduced over WRC as one of a number of programs paying tribute to the memory of the first President.

Rupert Hughes, novelist and biographer of Washington, will speak during the program. Hughes will discuss "Washington's Message to Our Day."

According to Washington's diary, he attended the concert, given by Alexander Reinagle, and an article in the Pennsylvania Packet of June 4, 1787, gave the program. This included an overture by Johann Christian Bach, the overture to "La Buona Figliuola," by Puccini, and a sonata by Reinagle, manuscript of which has been found in the Library of Congress.

The concert will be played with the same orchestration and instrumentation used in the concert attended by Gen. Washington.

A George Washington Birthday celebration under the auspices of the Daughters of the American Revolution and the Sons of the American Revolution will be broadcast over WRC and WJSV at 10:30 a. m. The program will include greetings by the Ambassadors of Great Britain, France, Poland, Argentina and Germany; an address by Maj. Gen. Paul B. Malone and music by the United States Marine Band.

How does a radio novice react to an initial broadcast? Well, here's how one, who has since become a Nationwide favorite, felt. Jessica Dragonette speaking: "I was not thrilled at my first microphone appearance. I didn't like it at all. I experienced great nervousness and was conscious of an immense distraction. The silence, the lack of applause after the performance, appalled me. I wanted to run away and never come back."

"A NIGHT IN OLD PARIS," a new one-act opera by Henry Hadley, American composer and conductor, will have its premiere under the baton of the composer over WRC at 9 o'clock tonight.

Another composition by Dr. Hadley, a tone poem for orchestra, "The Ocean," also will have its radio premiere in this concert.

Rose Chanelle, accompanied by Sidney's Orchestra, will be heard singing "Oh, Donna Clara," "Just an Echo in the Valley," "You're Charming" and "The Moon Is Low," during the Wakefield program over WRC at 7:30 o'clock.

Wamp Carlson, of Jesters, refuses to heed his friends' advice to reduce. Wamp claims he is not really as fat as he appears. In the studio recently he proved his claim.

One hip was suddenly reduced to normal as he took from his back pocket a queer shaped musical instrument called the "Wampus." The other hip lost its puffiness when he pulled out a handful of harmonicas.

His chest lost it rotundity as he drew from his pockets clusters of sleighbells, boxes of matches, bunches of keys and other queer things that he uses before the microphone to make some of the original musical effects for which he is famous.

"THE Attitude of Publishers on Radio Broadcasting" will be discussed by E. H. Harris, of Richmond, Ind., chairman of the American Newspaper Publishers Association Radio Committee, at the meeting of the Inland Daily Press Association, to be held in Chicago today.

Favorite selections of George Washington will be included in the program presented by the District of Columbia Federation of Music Clubs. A "Minuet" often danced before Gen. Washington will be played by Winifred Lakeman. A soprano solo, "The Wayworn Traveler," said to have been sung for him often by Nellie Custis, will be revived.

Our Lady of Victory Church Party Tonight

The first annual affair to be given by the Rev. Andrew H. Mihm, pastor of the Church of Our Lady of Victory, is to be held in St. Paul's auditorium, 1421 V street northwest, tonight at 8:30 o'clock.

A ticket will entitle the holder to enjoy either one of the following three entertainments, dancing in the upper hall, with music; in the lower hall a bridge party, and a large bingo game. As an added attraction there will be a lunch table, featuring ten cents for any article to eat or drink.

Public Library Observes Washington's Birthday

The central building of the Public Library at Eighth and K streets and all branches and subbranches will be closed all day today, Washington's birthday, according to an announcement made by Dr. George F. Bowerman, librarian.

The library and all its agencies will also be closed on inauguration day, Saturday, March 4.

Arts Body to Consider Elimination of Bridge

The Fine Arts Commission will consider the elimination of the proposed bridge across B street southwest linking two Department of Agriculture buildings at its meeting at New York tomorrow.

The development of the entrance to Arlington National Cemetery from the Arlington Memorial Bridge will also be discussed.

Hoover to Lay Justice Corner Stone Tomorrow

The corner stone of the new Department of Justice Building will be laid at 2:30 p. m. tomorrow by President Hoover.

He and Attorney General William D. Mitchell will speak briefly.

DICK TRACY—Fists

YOU CAN'T SLAP THAT KID ON THE FACE AND GET BY WITH IT!
I GOT 'IM, TRACY- HIT 'IM!
WELL—'STOOGE' VILLER—IT APPEARS YOU HAVE REALLY PUT YOUR FOOT IN IT—THIS TIME.

MINUTE MOVIES

(All rights protected by the George Matthew Adams Service. Trade Mark Registered U. S. Patent Office.)

Baby Mine

By Ed Wheelan

WHEELAN SERIAL
MISSING MEN
EPISODE 27
LOOKING TO WHERE MILD WAS POINTING JIM SAW TO HIS AMAZEMENT PROF. FRAUD HANGING FROM THE LIMB OF A TALL TREE
UK-UK
HOLY MACKEREL!! HE'S GONE CUCKOO!!
JIM WAS RIGHT FOR FRAUD HAD INDEED GONE SUDDENLY INSANE AND NOW IMAGINED HIMSELF TO BE THE VERY "MISSING LINK" WHICH HE HAD SCHEMED TO CREATE
UK-UK!
DR. HUNT, SALLY, AND PROF. SURCH FINALLY RETURNED TO CAMP AFTER A FUTILE SEARCH
MAYBE JIM WILL FIND HIM!!
LET US HOPE SO!
AND JUST THEN.....
GREAT HEAVENS! LOOK!! WHAT IN THE WORLD?!....
HERE HE IS, FOLKS!!
HE'S A REG'LAR BRAZIL NUT NOW!!
UK
DON'T MISS THE NEXT REEL!!!
2-22

THE GUMPS — Follow the Gumps in the Colored Comic Section of The Sunday Post — The Worm Has Turned

OFFICER— DO YOUR DUTY— WHEN MIN GRABBED THAT BROOCH AND STARTED OUT WITH IT IN HER POCKET BOOK— MAMA CALLED THE POLICE— BUT MIN DROPPED IT— MAMA PICKED UP THE POCKET BOOK AND ALL AS THE OFFICER APPEARED—
OFFICER! ARREST THAT WOMAN! SHE HAS MY POCKET BOOK—
2-22
OPEN THAT DOOR! COME ON— OPEN UP— IN THE NAME OF THE LAW!
IT WAS MAMA'S CALL THAT BROUGHT THE POLICEMAN— BUT NOW MIN IS ASKING HIM TO ARREST MAMA—
IF YOU DON'T OPEN IT— I'LL GET AN AXE AND BREAK IT IN—
POOR MRS. DE STROSS— WHAT A PICKLE SHE IS IN NOW—
OFFICER— IT'S ALL A MISTAKE!
SO— IT'S YOU AGAIN-EH? I THINK I'VE SEEN THAT FACE BEFORE— THE LAST TIME WE HAD YOU AT THE STATION FOR TRYING TO PASS COUNTERFEIT MONEY— SO NOW IT'S PURSE SNATCHING— HUH?
THAT'S IT! THAT'S MY POCKET BOOK— SHE HAS IN HER LAP— OPEN IT AND YOU'LL FIND MY CARD— EIGHTEEN DOLLARS AND SEVENTY-FIVE CENTS— AND MY DIAMOND BROOCH— SHE PICKED IT UP WHEN I DROPPED IT—
SIDNEY SMITH
ONE HALF SECOND ELAPSES BETWEEN THIS AND TOMORROW'S CARTOON—

GASOLINE ALLEY — Don't miss this feature in colors in The Sunday Post — All Set

WALT, YOU AND PHYLLIS GO RIGHT AHEAD JUST AS IF WE WEREN'T HERE.
CERTAINLY WE WILL, UNCLE JOHN. AND YOU AND AUNT HATTIE MAKE YOURSELVES RIGHT AT HOME.
IT WAS MIGHTY NICE OF YOU AND PHYLLIS TO LET US COME AND STAY WITH YOU. DO YOU MIND IF I FIRE UP MY OLD CORNCOB?
NOT A BIT. WE EVEN LET AVERY SMOKE HIS PIPE HERE.
WE WANT YOU AND UNCLE JOHN TO BE COMFORTABLE HERE, AUNT HATTIE.
WE DON'T WANT TO BE IN THE WAY, PHYLLIS. THAT'S WHAT SARY SAID WHEN SHE CAME TO STAY AT OUR HOUSE. YOU WOULDN'T KNOW SARY. THAT'S MY COUSIN ON MY MOTHER'S SIDE. SHE VISITED ME WHEN HER PA WAS IN ARKANSAW. SHE WASN'T ANY BOTHER AT ALL.
Reg. U. S. Pat. Off.; Copyright, 1933, by The Chicago Tribune.

WINNIE WINKLE, THE BREADWINNER — See the Winkle Family in colors in The Sunday Post — Speak for Yourself, John

THANKS FOR THE WONDERFUL DANCE, MISS WINKLE! MAY I HAVE THE NEXT ONE?
WHY-ER-YES, I SUPPOSE SO, MR. PENN!
FEB. 22
THERE'S A GOOD-LOOKING BLOND FELLOW AT THIS PARTY WHO'S CRAZY ABOUT YOU, BUT HE'S A LITTLE BASHFUL!!
IS THAT SO? HAVE I MET HIM, MR. PENN?
Reg. U. S. Pat. Off.; Copyright, 1933, by The Chicago Tribune.
HE'S ADMIRED YOU EVER SINCE HE FIRST LAID EYES ON YOU AND NOW HE WANTS TO REALLY GET ACQUAINTED WITH YOU—
OH—YOU DON'T MEAN MR. HAL RICHARDS, DO YOU??
NO—I MEAN ME—MYSELF— RONNY PENN, AT YOUR SERVICE!
OH!!
BRANNER

Bob White

The Old Philosopher

SAYS:

Question: Do you think, in view of recent activities such as occurred at Miami last week, we should restrict entrance into our country of certain nationals?

Answer: Sooner or later America will have to review her immigration policy. What happened last week is not indicative that our immigration laws are at fault. A fanatic is in no wise typical of a people as a whole, and restriction against them as you suggest would be unjust and not in keeping with the broad policy of America. I do say, however, that the day is not far distant when we shall be called upon to clamp down our gates against an influx of nationals whose spirit is foreign to the principles upon which this Republic is set. The understanding and appreciation of our Constitution should be insisted upon and rightly interpreted by our consuls in the countries from which our flow of immigration comes. If this is done, fewer scallywags, whose sole ideal is the overthrow of power, would not find a welcome within our gates. "America for the Americans" is not a battle cry—it is a safe and sound policy of protection. When I say Americans, I mean those whose spirit is akin to the ideals of our Government.

Bob White, the old philosopher, will answer an outstanding question each week day on this page. He is heard twice daily over WMAL, at 8 a. m. and 4:30 p. m.

RADIO PROGRAMS ON THE AIR TODAY

WJSV—Columbia Broadcasting System. (203.4 Meters. 1,460 Kilocycles.)

7:00 p. m.—Elder Michaux.
8:00 a. m.—The Sundial.
8:45 a. m.—N. E. F. Meekins.
9:00 a. m.—Tony Wons.
9:15 a. m.—Jack Little.
9:30 a. m.—Health Talk.
9:50 a. m.—Dancing Echoes.
10:00 a. m.—Edna Wallace Hopper.
10:06 a. m.—Dance Review.
10:15 a. m.—Artells Dickson.
10:30 a. m.—Melody Parade.
10:45 a. m.—Four Clubmen.
11:00 a. m.—Gold Medal Contest.
11:05 a. m.—Morning Moods.
11:15 a. m.—Annual Washington's Birthday Celebration of Sons of American Revolution.
11:45 a. m.—Ben Alley, tenor.
12:00 (noon)—Bud Shay Orchestra.
12:30 p. m.—Miniatures.
1:00 p. m.—George Hall Orchestra.
1:30 p. m.—Madison Ensemble.
2:00 p. m.—Ann Leaf.
2:30 p. m.—Round Towners.
2:45 p. m.—Rhythm Kings.
3:15 p. m.—Belle Forbes Cutter.
3:45 p. m.—Etos Boys.
3:55 p. m.—Virginia News.
4:00 p. m.—Claude Hopkins' Orchestra.
4:30 p. m.—Jack Brooks Orchestra.
4:45 p. m.—Bill Schudt's "Going to Press."
5:00 p. m.—Miniatures.
5:15 p. m.—Do, Re, Mi.
5:30 p. m.—Skippy.
5:45 p. m.—Lone Wolf Tribe.
6:00 p. m.—Robert W. Horton.
6:15 p. m.—Dick Mansfield Orchestra.
6:30 p. m.—Buddy Harrod's Orchestra.
6:40 p. m.—Gold Medal Contest Band.
6:45 p. m.—Just Plain Bill.
7:00 p. m.—Myrt and Marge.
7:15 p. m.—Rajput, Hindu Secret Service Agent.
7:30 p. m.—Dolf Martin's Orchestra, Claire Willis, Travelers' Quartet.
7:45 p. m.—Boake Carter.
8:00 p. m.—Jack Smith, Humminbirds.
8:15 p. m.—Singin' Sam.
8:30 p. m.—Kate Smith.
8:45 p. m.—Lyman Orchestra.
9:00 p. m.—Chesterfield Program. Bing Crosby, Leonard Hayton's Orchestra.
9:15 p. m.—Romantic Bachelor.
9:30 p. m.—Guy Lombardo's Royal Canadians, Burns and Allen.
10:00 p. m.—Old Gold Program, with J. P. Medbury and Fred Waring's Pennsylvanians.
10:30 p. m.—Edwin C. Hill, "The Human Side of the News."
10:45 p. m.—Fray and Braggiotti.
11:00 p. m.—Nino Martini, tenor; Symphony Orchestra.
11:30 p. m.—Globe Trotter.
11:45 p. m.—Isham Jones Orchestra.
12:00 (midnight)—Eddie Duchin Orchestra.
12:30 a. m.—Ben Pollack Orchestra.

WRC—National Broadcasting Co. (516 Meters, 930 Kilocycles.)

7:30 a. m.—Rise and Shine.
8:00 a. m.—Organ Rhapsody.
8:15 a. m.—Varieties.
8:30 a. m.—Cheerio.
9:00 a. m.—Jesters.
9:15 a. m.—Anne Hard.
9:30 a. m.—Jelleff's Correct Time and Fashion Flashes.
9:31 a. m.—Flying Fingers.
10:00 a. m.—Four Sharps.
10:15 p. m.—Juan Reyes, pianist.
10:30 a. m.—Swingin' Along.
10:45 a. m.—Betty Crocker.
11:00 a. m.—Breen and De Rose.
11:15 a. m.—Household Institute.
11:30 p. m.—Texas Cowgirl.
11:45 a. m.—Concert Pianist.
12:00 (noon)—Westminster Choir.
12:30 p. m.—Farm and Home Hour.
1:30 p. m.—Palais d'Or Orchestra.
1:45 p. m.—Wagner's "Tannhauser," entire opera.
5:15 p. m.—Aunt Sue and Polly.
5:30 p. m.—Flying Family.
5:45 p. m.—Ney's Fashion Flashes.
5:50 p. m.—Musical Interlude.
5:55 p. m.—Dupont's Merry Motorists.
6:00 p. m.—Wardman Ensemble.
6:24 p. m.—U. S. Weather Forecast.
6:25 p. m.—Hoss Sense Hiram.
6:30 p. m.—"Black and Blue."
6:45 p. m.—District of Columbia Federation Music Clubs' Program.
7:00 p. m.—Jacqueline Solomons, violinist.
7:15 p. m.—Wheatenaville.
7:30 p. m.—Wakefield Ensemble and the Dairymaid.
7:45 p. m.—Goldbergs.
8:00 p. m.—Royal Gelatin Program.
8:30 p. m.—"The Shadow."
9:00 p. m.—Symphony Concert.
10:00 p. m.—Corn Cob Pipe Club of Virginia.
10:30 p. m.—Tribute to George Washington by Rupert Hughes.
11:00 p. m.—Nellie Revell.
11:30 p. m.—Last-Minute News.
11:32 p. m.—Herb Gordon's Madrillon Orchestra.
12:00 (midnight)—Ralph Kirbery, Dream Singer.
12:15 a. m.—Vincent Lopez Orchestra.
12:30-1:00 a. m.—Al Kvale's Orchestra.

WMAL—Washington Radio Forum. (475.9 Meters. 630 Kilocycles.)

8:00 a. m.—Bob White, Old Philosopher.
8:15 p. m.—Rev. C. E. Lenaki.
8:30 a. m.—Gene Stewart, Kilo Console.
9:00 a. m.—College Girl.
9:15 a. m.—Norrine Norris Dahn.
9:30 a. m.—Musical Varieties.
9:45 a. m.—Jean Abbey.
10:00 a. m.—Elisabeth Holder, contralto.
10:15 a. m.—Musical Memories.
10:30 a. m.—George Washington Birthday Celebration. Sons and Daughters of American Revolution.
11:30 a. m.—Meltaas, McLean, pianist.
11:45 p. m.—Recital.
12:00 (noon)—Robert Ruckman, organist.
12:30 p. m.—Lotus Orchestra.
1:00 p. m.—Smart Set.
1:15 p. m.—Regal Orchestra.
1:45 p. m.—"New Art," Emily Stowe.
2:00 p. m.—Jean Wanamaker.
2:05 p. m.—Jolly Fellows.
2:30 p. m.—Clara Bernheimer, soprano.
2:45 p. m.—Frolickers.
3:15 p. m.—"The Story of George Washington's Farewell Address," by Sol Bloom.
3:45 p. m.—Wandering Minstrel.
4:00 p. m.—Patriotic Program.
4:30 p. m.—Bob White, Lamp Lighter.
4:45 p. m.—Town Farmers.
4:55 p. m.—Housing the Inaugural Visitors.
5:00 p. m.—Eventide Songsters.
5:15 p. m.—Troubadour Trio.
5:30 p. m.—Texas Cowboy.
5:45 p. m.—News Flashes.
6:00 p. m.—Old Woman Who Lived in a Shoe.
6:05 p. m.—Goldman's Orchestra.
6:30 p. m.—Evening Melodies.
6:45 p. m.—"To Keep America American." Gen. Amos A. Fries.
7:00 p. m.—Amos 'n' Andy.
7:15 p. m.—Jane Elise Hastings, soprano.
7:30 p. m.—Five Star Theater Program. "Portrait of Washington," by Margaret Sangster.
8:00 p. m.—Clara Bernheimer, soprano.
8:15 p. m.—Ambrose Durkin, barytone.
8:30 p. m.—Washington Elks Boys Band.
Mr. 15, James L. Kidwell.
9:00 p. m.—Sherlock Holmes.
9:30 p. m.—Robert Ruckman, organist; Harvey Townsend, tenor.
10:00 p. m.—The Pestillon, late news from The Washington Post.
10:15 p. m.—Anson Weeks Orchestra.
10:30 p. m.—Meyer Davis' Orchestra.
11:00 p. m.—Lotus Orchestra.
11:30 p. m.—Elmer Calloway Prudhom Orchestra.

WOL—American Broadcasting Co. (229 Meters, 1,310 Kilocycles.)

7:00 a. m.—Musical Clock.
10:00 a. m.—Request program.
10:30 a. m.—Military Mass. Immaculate Conception Church.
11:45 a. m.—Concert Vignettes.
12:05 p. m.—Varieties.
3:00 p. m.—Walter Reed requests.
3:30 p. m.—Variety hour.
4:00 p. m.—Musicale.
4:15 p. m.—Better Business Bureau. Louis Rothschild, director.
4:30 p. m.—Organ reveries.
5:00 p. m.—Variety.
6:00 p. m.—Watchtower of Scouting.
6:15 p. m.—Joe Holman.
6:30 p. m.—Revue.
7:00 p. m.—Dinner concert.
7:30 p. m.—Honolulu Duo.
7:45 p. m.—Clara Borjas.
8:00 p. m.—Brustlof's hour.

Today's Happenings

Bridge—Duplicate contract, Carlton Hotel, 8:30 p. m.

Dance and entertainment—New York State Society, Shoreham Hotel, 9 p. m.

Dance—Virginia Society, Willard Hotel, 8 p. m.

Meeting—Hotel and Restaurant Employes' Alliance, 1412 I street northwest, 2 p. m.

Meeting—Association of Oldest Inhabitants, old Union Engine House, 10 a. m.

Dance—Elks' Club, 919 H street northwest, 9 p. m.

Meeting—Randle Highlands Citizens' Association, Orr School, 8 p. m.

George Washington Memorial Ball—New England State Society, Washington Hotel, 8:30 p. m.

Silver Tea—Board of Lady Managers of Baptist Home, 3248 N street northwest, 2 p. m.

Meeting—Rhode Island Avenue Citizens Association, Sherwood Presbyterian Hall, 8 p. m.

Stocks' Attempts to Rally End in Fractional Losses

Rails Offer Good Front in Light Turnover of 692,160 Shares.

New York, Feb. 21 (A.P.).—Trends were mixed in the financial markets today. Stocks closed slightly lower after a few attempts at a preholiday rally.

Rails offered the best front in the share market, bolstered by reports of larger loadings last week and Union Pacific's 1932 earnings statement. Tobacco equities rallied on estimates of better sales since the last cigarette price cut. Aviation stocks also fluttered upward, perhaps because speculators thought Far Eastern military operations would stimulate business. But the rank and file failed to wax enthusiastic and prices tapered off in the final dealings. Sales totaled 692,160 shares.

The average net loss was fractional, though some individual issues ran out of line. American Telephone did not like the dividend cut by its New England subsidiary, losing a point net despite later declaration of a regular by the Illinois company. American Can was still heavy, also off a point, while Air Reduction sagged 2. A number of preferred stocks yielded several points. Nominal declines appeared for General Electric, Southern Pacific, Sears Roebuck, Du Pont, Santa Fe, Canadian Pacific, Consolidated Gas and North American. U. S. Steel and New York Central were steady, while Liggett & Myers "B," McKeesport, Safeway and Homestake showed plus signs of a point.

Markets, which have had an eye on the banking situation in Michigan for the past week, were closed when Gov. Comstock's new proclamation, permitting limited withdrawals beginning Thursday, reached Wall street. Bankers here have expressed satisfaction over the progress of affairs in that State since the holiday was invoked. Reflections here have been seen in slightly firmer money markets and selling of Government securities incident to demands for cash there.

News during market hours featured several earnings reports and dividend actions, the latter including regular disbursements by Chesapeake & Ohio Railway and Chesapeake Corporation. Reduction of the New England telephone rate was viewed in some quarters as having a possible bearing on American Telephone's future policy, because there have been few cuts in payments to the parent company by Bell system subsidiaries. Statisticians figured this revision affected American Telephone's earnings to the extent of about ten cents a share, on an annual basis.

THE MARKETS AT A GLANCE

What the Stock Market Did

	Tues.	Mon.
Advances	130	81
Declines	262	352
Unchanged	152	129
Total issues	544	562

Stocks.

Several attempts to stage preholiday rallies failed, and the market closed fractionally lower. The average loss was two-tenths of a point, making a new low bottom price. Sales volume fell off to 692,160 shares.

Bonds.

Efforts to stem the ebbing tide failed, and loans declined five-tenths of a point. The volume of dealings dropped to $12,712,000. Federal issues were again under pressure.

Curb.

The market maintained a steady tone in the face of scattered selling. Utilities were firm in spots. The turnover increased to 110,000 shares. Trading in gold stocks slackened.

Wheat.

Damages to crop by dust storms sent wheat prices higher. Corn gained also, but oats remained unchanged. May wheat sold at 48 to 48⅛ cents.

Cotton.

An opening advance yielded to Southern selling loss, and the general market closed 5 to 8 points down. May sold at 6.10. Liverpool reported Bombay selling was absorbed by trade calling.

SECURITIES AVERAGES.

(Associated Press.)

STOCKS.	50 In.	20 R.R.	20 Ut.	90 Tl.
Yesterday	45.2	*25.4	*74.3	*47.3
Previous day	45.2	25.8	73.2	47.5
Week ago	47.8	27.3	80.0	50.2
Month ago	53.5	29.0	91.6	57.7
Year ago	77.0	43.3	104.4	67.7
2 years ago	177.0	137.9	242.6	182.0
5 years ago	141.6	118.0	130.5	135.9
10 years ago	90.5	35.8	92.8	61.3
High, 1933	35.2	30.0	95.3	47.3
Low, 1933	45.2	25.4	74.3	47.3
High, 1932	72.3	39.8	111.0	73.9
Low, 1932	35.1	13.2	51.8	34.0
High, 1931	140.2	106.2	201.9	144.3
Low, 1931	80.0	30.8	92.8	61.3

BONDS	20 In.	20 R.R.	20 Ut.	60 Tl.
Yesterday	*61.1	60.3	*79.1	*67.0
Previous day	61.4	61.2	79.8	67.5
Week ago	62.7	64.0	81.6	69.4
Month ago	65.2	63.2	83.9	70.9
Year ago	88.4	76.0	93.3	75.5
2 years ago	89.6	104.9	100.1	98.2
5 years ago	93.0	104.9	98.1	98.7
10 years ago	66.1	65.7	85.7	72.0
High, 1933	61.4	60.3	79.8	67.0
Low, 1933	61.1	59.2	79.1	67.0
High, 1932	95.2	78.0	98.2	78.1
Low, 1932	53.2	47.4	70.9	57.5
High, 1931	90.4	105.7	101.5	98.7
Low, 1931	62.3	62.2	80.2	68.5

(Copyright, 1933, Standard Statistics Co.)

MONEY MARKETS

FOREIGN EXCHANGE.

New York, Feb. 21 (A.P.).—Foreign exchange irregular; Great Britain in dollars, others in cents.

Great Britain—Demand, 3.42¼; cables, 3.42¾; 60-day bills, 3.41⅜.

France — Demand, 3.94½; cables, 3.94 9-16.

Italy—Demand, 5.11½; cables, 5.12.

Belgium—Demand, 14.03½.

Germany—Demand, 23.92½.

Holland—Demand, 40.41½.

Norway—Demand, 17.59½.

Sweden—Demand, 18.17½.

Denmark—Demand, 15.29½.

Switzerland—Demand, 19.48½.

Spain—Demand, 8.29½.

Portugal—Demand, 3.14.

Greece—Demand, *.56½.

Poland—Demand, *11.20.

Czechoslovakia—Demand, *2.96½.

Jugoslavia—Demand, *1.38.

Austria—Demand, *14.00.

Roumania—Demand, *.59¾.

Argentina—Demand, 25.84.

Brazil—Demand, *7.59.

Tokyo—Demand, 20.42½.

Shanghai—Demand, 29.37½.

Hongkong—Demand, 22.90.

Montreal—Demand, 83.43¾.

Mexico City—Demand (silver peso), 29.00.

*Nominal.

NEW YORK.

Call money, steady; 1 per cent all day. Time loans, steady; 60-120 days, ½; 5-6 months, ⅝@1 per cent. Prime commercial paper, 1¼.

Bankers' acceptances, 30 days, ¼@⅜; 60-90 days, ⅜@½; 4 months, ½@¾; 5-6 months, 1⅛@1¼.

Bar silver steady, unchanged at 27.

LONDON.

Money, ½. Discount rates—Short and three-month bills, 15/16 per cent.

Bar silver, irregular, ¼ higher at 17 3-16d.

PARIS.

Three per cent rentes, 76 francs 35 centimes; 4½ per cent rentes, 90.85. Exchange on London, 87.14. The dollar was quoted at 25.34.

THE METAL MARKETS.

New York, Feb. 21 (A.P.).—COPPER—Quiet; electrolytic, spot, 5; futures, 5⅛. TIN—Steady; spot and nearby, 23.50; future, 23.55.

IRON—Quiet, unchanged.

LEAD—Dull; spot, New York, 3.00; East St. Louis, 2.87.

ZINC—Steady; East St. Louis, spot and future, 2.60.

ANTIMONY—5.75.

GOODS MARKET.

New York, Feb 21 (A.P.).—Fair amount of new business was reported today on denims, basis, 8 cents for 2.20 ounce Indigos. Fall cotton underwear is priced from 5 to 7 per cent below last season. Worsted dress goods are in better demand. Burlaps are steady and quiet. Chalky rayons continue in broader demand.

EQUITABLE

Co-Operative Building Association

Organized 1879

53D YEAR COMPLETED

Think of the Future By Saving Now

Join the Equitable and save systematically. Our plan will meet with your approval.

Subscriptions for the 104th Issue of Stock Being Received

EQUITABLE BUILDING

915 F Street N.W.

JOHN JOY EDSON, President. WALTER S. PRATT, Jr., Secretary.

CURB'S TONE STEADY IN FACE OF SELLING

Utilities Hold Firm While Sales Volume Mounts to 110,000 Shares.

New York, Feb. 21 (A.P.).—The curb market maintained a fairly steady tone today, in the face of scattering selling. The turnover of 110,000 shares was slightly larger than yesterday's.

Utilities were firm in spots for a time, American Gas & Electric rising 1¼, and Electric Bond & Share ½, but these advances were lost before the close. A number of low-priced preferred shares in this group were sold. Among higher priced issues, there was a small turnover in Philadelphia Electric preferred at 102, up 4¾ per cent since it last appeared here, and a new 1932-33 high.

In investment trusts, Atlas Corporation common sagged a shade, as the annual report showed it was selling close to its asset value as of December 31, but the preferred gained more than a point. Trading in the gold mining issues slackened, and Lake Shore sagged 1½. Oils continued to hold to an extremely narrow range.

In the industrials, Axton Fisher declined 4½, to 31, or within a point of last year's low. Stock of this company, a leading maker of 10-cent cigarettes, touched a high of 75, as its production gained sharply last year, but recent cigarette price cuts by the "Big Four" companies is now offering keener competition. Most changes in the industrial division were negligible, and trading light. Stutz and U. S. Playing Card each lost a point. Among chain store issues, Great Atlantic & Pacific traded at 130, off 5.

FOREIGN MARKETS.

(Associated Press.)

London—Continental and Far Eastern news caused dullness on the Stock Exchange and weakened Chinese, Japanese and German bonds. Transatlantic issues and industrials were affected by realising but gold mining shares and British government securities hardened. The closing was irregular.

Paris—The tone of the bourse was lower, influenced by unfavorable American advices and preliquidation selling. The closing was heavy.

Berlin—Prices on the boerse were irregular and the market closed weak.

INVESTMENT TRUSTS.

(Quotations furnished by Wagraham, Brawner & Co., Inc.)

	Bid.	Asked.
Amer Bank Stocks Corp	1.25	1.50
Bullock Fund	9½	10½
Corp Trust Shs. accum. ser	1.42	1.62
Corp Trust Shs. AA ser	1.42	1.62
Corp Trust Shs. old ser	1.41	—
Cumulative Trust Shs	1.90	2.10
Diver Tr shs. ser C	.93	1.00
Dividend Shares, Inc	1.75	1.85
Independence Trust Shs	1.50	12½
Industrial & Power Shs	2.22	2.42
Nation-wide ser B	7	7½
Nation-wide voting	3¼	3½
N Y Bank Trust Shares	79½	82½
No Amer Bond Trust cert	1.31	—
No Amer Trust Shs. ser 1953	1.33	1.73
No Amer Trust Shs. ser 1955	1.53	1.73
No Amer Trust Shs. ser 1956	1.53	9½
Spencer Trask Fund, Inc	9	9½
Super Corp Amer ser AA & BB	1.30	1.50
Super Corp of Amer. ser C	3.60	4.10
Super Corp of Amer. ser D	3.50	4.00
Super Corp of Amer. ser E	7½	8
U S E L P S, voting	2.13	2.32
U S E L P S ser B	—	—

American Economic System Stands Strain, Mellon Says

London, Feb. 21 (A.P.).—America's economic system "shows such inherent strength that it continues to function efficiently in the face of the greatest maladjustment the world has ever known," Ambassador Andrew W. Mellon said in a farewell speech tonight at a Pilgrims Club dinner.

"There is no lack of production and the processes of distribution continue to operate as usual, notwithstanding unemployment and reduced buying power," Mr. Mellon told the distinguished Anglo-American gathering.

"In spite of defects in our overindividualized banking system the financial structure has stood the strain remarkably well.

"The burden of debt, both governmental and private, is very heavy and has cut deeply into our purchasing power, which must be in the future as it has been in the past, the real basis of our national prosperity. Debt, however, has a way of liquidating itself in time, either by repayment or by voluntary or involuntary composition so that the nation is not in danger of financial disaster merely because it owes itself money.

"Debts owed outside a country may indeed present difficulties, but there are too many ways of meeting domestic debts for them ever to be completely destructive of the financial structure.

"The real problem in America is adjustment to the shifts in economic power which the World War brought about. Before 1914 the United States was a debtor nation, sending annually large sums to Europe in payment of our obligations here. Four years later the situation was reversed with a completeness and rapidity such as the world never had witnessed before.

"Such a change was bound to set up maladjustment both in America and Europe and it will take time, I fear, and patience and more than one conference, perhaps, to adjust ourselves to this and other changes which the war left in its wake.

"We are, however, making progress and much history has been made in the past twelve months. The world which never stands still has gone forward. What next year holds for us I do not know, but I have the faith to believe that some solution for our most pressing problems can and will be found."

U. S. TREASURY RECEIPTS.

(Associated Press.)

Treasury receipts for February 18 were $3,420,899.54; expenditures, $10,406,232.99; balance, $321,364,970.94. Custom duties for eighteen days of February, $10,786,142.60

BALTIMORE SECURITIES.

Baltimore, Feb. 21.—Closing prices:

	Bid.	Offer.
Arundel Corporation	12½	13
C. & P. Tel. Balto. pfd	116¾	—
Houston Oil, pfd. v. t. new	2¾	—
New Amsterdam Casualty	12	—
U. S. Fidelity & Guar	3½	—

COMMODITY PRICE INDEX.

New York, Feb. 21 (A.P.).—Index of 15 staple commodity prices: Today, 80.3; previous day, 80.5; week ago, 80.2; month ago, 80.4; 1933 high, 82; 1933 low, 78.7; 1932 high, 103.9; 1932 low, 79.3.

(Copyright, 1933, by Moody's.)

Exports of Grain Cut 92,000 Bushels

Cargoes for Week Total 388,000 Units, With Canada Higher.

(Associated Press.)

Grain exports last week from the United States amounted to 388,000 bushels, compared with 480,000 bushels the previous week.

Commerce Department figures yesterday gave the following comparisons between last week's exports and those of the week before: Wheat, 25,000 bushels, against 275,000; rye, 2,000, against none; oats, 59,000, against 88,000; corn, 207,000, against 111,000; barley, 95,000, against 6,000.

Canadian grains exported last week from United States ports amounted to 520,000 bushels, against 403,000 bushels the week before, while last week's exports of North American wheat flour were 74,000 barrels, against 55,000 barrels the previous week.

Spinning of Cotton In Greater Volume

Industry Operates at Rate of 95.1 Capacity in January.

(Associated Press.)

The cotton spinning industry was reported yesterday by the Census Bureau to have operated during January at 95.1 per cent of capacity, on a single shift basis, compared with 87.2 per cent in December last and 84.5 per cent in January last year.

Spinning spindles in place January 31 totaled 31,254,598, of which 23,766,968 were active at some time during the month, with the average, on a single shift basis, being 29,707,532, compared with 31,442,174, 23,775,136, and 27,413,368 for December last, and 32,289,800, 25,013,750, and 27,289,811 for January last year.

Active spindle hours for January numbered 6,787,576,855, or an average of 217 hours per spindle in place, compared with 6,386,218,252 and 203 for December last, and 6,214,299,340 and 192 for January last year.

Kansas Grain Body May Get Assistance

Farmers' Association Waits on Receiver's Putting Affairs Straight.

Chicago, Feb. 21 (A.P.).—George S. Milnor, head of the Farmers National Grain Corporation, said today the corporation was "standing by and ready to lend a helping hand" to the Kansas Cooperative Wheat Marketing Association. "We have no plans for purchasing the association now in receivership until the receivers straighten out its affairs," Milnor said.

"When the receiver has things in shape, it is possible the association may have assets we would be glad to take over. The Kansas Cooperative is a producer-owned organization and the Farmers National, of course, is always glad to help the producers. However, we can make no commitments regarding purchase until the affairs have been cleared up."

Mr. Milnor said he understood the Kansas Cooperative went into friendly receivership "with a view toward getting itself in shape for possible sale to the Farmers National." He did not know, Mr. Milnor said, the amount owed by the Kansas association to the Federal Farm Board.

TREASURY CERTIFICATES.

(Reported by Charles D. Barney & Co.)

Rate.	Maturity.	Bid.	Offer.
2¾	Mar. 15, 1933	100 6-32	100 10-32
2	Mar. 15, 1933	100	100 13-32
2	May 15, 1933	100 9-32	100 14-32
1½	June 15, 1933	100 10-32	100 17-32
1¼	Sept. 15, 1933	100 24-32	100 17-32
2	May 1, 1934	102 24-32	103
2¼	Aug. 1, 1934	102 24-32	103
2	June 15, 1935	102 24-32	103
3¼	Aug. 1, 1936	102 12-32	102 20-32
3	April 15, 1937	101	101 8-32
3¼	Sept. 15, 1937	101 20-32	102
3¼	Dec. 15, 1933	100 12-32	100 14-32
2¾	Dec. 15, 1936	100 24-32	101
2¾	Feb. 1, 1938	99 24-32	100

BONDS LOSE BATTLE TO RECORD ADVANCE

Declines Slow Up as Sales Drop in Volume to $12,712,000.

New York, Feb. 21 (A.P.).—Efforts to stem the ebbing tide in the bond market generally were unsuccessful today, although losses were not quite so pronounced as in the previous session and the trading volume tended to dwindle.

The average for 60 domestic corporate loans was off half a point at 67, a new 1933 low. Sales totaled $12,712,000, par value.

While various scattered issues rallied, there were numerous losses of 1 to 3 or more points in both the highest grade and semispeculative groups. United States Government securities again were under pressure with declines reaching 27/32nds of a point. The majority of foreign obligations, especially those of Japan, were soft.

The market apparently reflected uncertainties surrounding outlying banking problems, new Treasury financing plans and European and Oriental difficulties. Wide gaps between bids and offers were especially noticeable and many traders were inclined to withdraw to the sidelines.

Moderate recoveries were retained by some loans of Alleghany Corporation, Baltimore & Ohio, Burlington, Consolidated Gas, Cincinnati Union Terminal, Duquesne Light, Interborough Rapid Transit, International Telephone, Postal Telegraph, Portland General Electric, Youngstown Sheet & Tube, Southern Railway and others. United Drug 5s, off 7¼ yesterday, got back 1½ points, while Havana Electric 5s gained 6.

The principal losers included issues of American I. G. Chemical, American Telephone, Brooklyn Edison, Buffalo General Electric, Central Pacific, Chesapeake & Ohio, St. Paul, Colorado & Southern, Chile Copper, Cincinnati Gas, Columbia Gas, Denver & Rio Grande, Goodrich, International Paper, Metropolitan, Edison, M-K-T, New Jersey Power, Norfolk & Western, North American Edison, Pennsylvania Railroad, Reading, Southern Pacific, Texas Corporation, Texas & Pacific, Union Pacific, U. S. Rubber, Wabash, and Western Union.

German government 5½s were the heaviest traded of the foreign division for a gain of ½ of a point. Most German state, municipal and corporate bonds, however, were heavy. Japanese government 5½s and 6½s lost 2 points each and various Tokyo issues were down more than 3 points. French 7½s dropped 1¼ points and a soft tone was shown by loans of Argentina, Colombia, Norway and New South Wales. The Australians, Belgians and Canadians firmed.

Crude Oil Averages.

Oil City, Pa., Feb. 21 (A.P.).—Credit balance, $1.42. Runs, 39,870; average runs, 24,872. Shipments, 80,592; average shipments, 36,503.

Dun's and Bradstreet's Plan to Merge Agencies

New York, Feb. 21 (A.P.).—Negotiations for a merger of R. G. Dun & Co. and Bradstreet's, leading mercantile credit rating agencies, are in progress, it was learned today.

The consolidation, if approved, becomes effective on March 1, it is understood. It is expected that Arthur D. Whiteside, president of the Dun Co., will head the new organization.

Both companies have been in existence for nearly a century. Dun's has nearly 200 branches in the United States and Canada, and the Bradstreet Agency about 175.

Fidelity Storage Board Is Elected at Meeting

At the annual stockholders' meeting of the Fidelity Storage Co., members of the board of directors were elected for the coming year. The directors are H. H. Darneille, Frederick de C. Faust, David B. Karrick, James L. Karrick, jr., C. J. Lipp, H. S. Plager and Eugene B. Roberts.

Frederick de C. Faust and Eugene B. Roberts are both new members of the board. Mr. Faust is a member of the law firm of Sherley, Faust & Wilson and Eugene B. Roberts is with Randall H. Hagner & Co.

BANK STOCKS

New York, Feb. 21 (A.P.).—Over-the-counter market:

BANKS.	Bid.	Asked.
Bank Manhattan (2)	26	28
Chase National (2)	27½	29½
Commercial (8)	140	150
Fifth Avenue (44a)	1380	1480
First National (100)	1400	1450
National City (2)	35¾	37¾
Public (2)	25	27
TRUST COMPANIES.		
Bankers (3)	65¼	67¼
Brooklyn Trust (10)	150	165
Central Hanover (7a)	122½	126½
Chemical (1.80)	36¾	38¾
Continental (1.20)	15	17
Corn Exchange (4)	66½	69½
Empire (1.60)	22¼	24¼
Guaranty (.20)	319	324
Irving (1.60)	19¾	21¾
Manufacturers (2)	26½	28½
N. Y. Title & Mortgage	1½	2
New York Trust (5)	95¾	98¾
Title G. & T. (3.20)	2	25
United States (60)	1..0	1780
INSURANCE.		
Aetna Cas (1.60)	38	40
Aetna Fire (2)	27½	29½
Aetna Life	12¾	14¾
Agricultural (2)	36	41
Amn. Surety	11	13
Balt. Amn.	2½	3½
Boston (16)	340	363
Conn. Gen. Life (1.20)	20	23
Fid. & Dep. (4)	26	29
Firemen's Ins (.60)	4¾	6¼
Franklin Fire (1)	11½	13½
Glen Falls (1.60)	23	25
Globe & Rut	35	55
Great Amn. (1)	10¾	12¼
Hanover (1.60)	20	22
Hartford Fire (2)	36	38
Home Ins. (1)	13¼	15¾
Mass. Bond	10	15
National Fire (2)	38½	40½
National Liberty	3¼	4¾
N. Y. Fire	6	7
North River (.60)	9¼	11¼
Phoenix (2)	47	49
Prov. Wash. (.800)	17¾	19¾
Public Fire	½	2½
St. Paul Fire (6)	106½	111½
Sun Life	259	300
Travelers (16)	315	330

(a) Including extras.
(b) Paid last year.

COTTON RALLY GIVES WAY TO SALES LOSS

May Sells at 6.10 as General Market Drops 5 to 8 Points.

New York, Feb. 21 (A.P.).—Except for further near-month liquidation and evening-up of commitments for the holiday, trading in cotton was quiet today and fluctuations narrow.

A slight opening advance on trade buying promoted by fairly steady Liverpool cables was followed by declines under a little Southern selling and scattering liquidation, with May easing off from 6.19 to 6.10 and closing at that figure. The final tone was barely steady at net losses of 5 to 8 points.

The opening was unchanged to 3 points higher in response to Liverpool, which firmed from early declines.

Houses with European and Far Eastern connections had a few buying orders. Demand was supplied by preholiday realizing or liquidation and prices eased in the late trading. March sold off to 5.95 and July to 6.23 and closing quotations were at the lows.

There was some Southern selling at the start and near the close with Thursday the first March notice day here, liquidation of that contract was active at times, but was absorbed by the grade against sales of later deliveries at about the recent differences. Considerable switching was reported from March to later deliveries.

Liverpool cables reported a small market with Bombay selling taken by trade calling and said there was rather a better tone in Manchester owing to a little more inquiry for cotton cloth from India and China. Exports today, 28,415, making 5,535,892 so far this season. Port receipts, 30,472. U. S. port stocks, 4,638,152.

Futures Price Range.

	Open.	High.	Low.	Last.
March	6.03	6.05	5.95	5.97
May	6.18	6.19	6.10	6.11
July	6.31	6.32	6.23	6.23
October	6.50	6.51	6.42	6.42
December	6.63	6.63	6.56	6.56
January	6.69	6.69	6.61	6.62

Cottonseed Oil.

Bleachable cottonseed oil was quiet but steady today with steadiness in grains and lard offsetting reactions in cotton. Sales were three contracts, equal to 450 barrels, in the March and September positions. The market closed 1 to 2 points net lower. Bleachable spot closed 3.55; March, 3.69; May, 3.82; July, 3.92; September, 4.04.

Hester's Cotton Statement.

New Orleans, Feb. 21 (A.P.).—Comparison are to actual dates, not to close of corresponding weeks:

In thousand bales:	
In sight for week	138
Year ago	202
Two years ago	116
For the month	358
Year ago	708
Two years ago	302
For season	11,055
Year ago	13,268
Two years ago	12,410
Port receipts for season	7,016
Year ago	8,284
Two years ago	7,892

Overland to mills and Canada for season, 407; year ago, 437; two years ago, 574. Southern mill takings for season, 2,806; year ago, 2,885; two years ago, 2,705. Interior stocks in excess of August 1, 827; year ago, 1,662; two years ago, 1,239. Foreign exports for week, 170; year ago, 201; two years ago, 125; for season, 5,384; year ago, 5,521; two years ago, 4,718. Northern and Canadian spinners' takings for week, 13; year ago, 37; for season, 779; year ago, 991. Statement of spinners' takings of American cotton throughout the world this week, 225; year ago, 205; two years ago, 176. Total since August 1, 8,320; year ago, 8,696; two years ago, 7,319.

Statement of world's visible supply:

Total visible this week, 11,691; week ago, 11,820; year ago, 11,859; two years ago, 10,855. Of this the total American this week, 991; week ago, 10,022; year ago, 10,017; two years ago, 8,302. All other kinds this week, 1,786; week ago, 1,798; year ago, 1,842; two years ago, 2,553. Visible in the United States this week, 7,149; year ago, 7,519. Visible in other countries this week, 4,542; year ago, 4,340.

Visible Supply of Grain.

New York, Feb. 21 (A.P.).—The visible supply of American grain shows the following changes in bushels: Wheat decreased 2,129,000; corn increased 297,000; oats decreased 158,000; rye decreased 101,000; barley decreased 58,000.

RUSH PRINTING

EXPERT SERVICE

HIGH GRADE — NOT HIGH PRICED

BYRON S. ADAMS

"I Never Disappoint"

PRINTING

OF QUALITY WITH SERVICE AT LOW PRICES

Franklin J. FREA Inc.

Phone National 4040

1326 Eye St. N.W.

Real Estate Loans

6%

No Commission Charged

You can take twelve years to pay off your loan without the expense of renewal. $1,000 for $10 per month, including interest and principal. Large or small loans at proportionate rates.

PERPETUAL BUILDING ASSOCIATION

Established 1831.

LARGEST IN WASHINGTON.

Assets Over $30,000,000

Surplus, $1,250,000

Cor. 11th and E N.W.

JAMES BERRY, President. EDWARD C. BALTZ, Secretary.

Member of the District of Columbia Building Association Council

NEW YORK STOCK EXCHANGE TRANSACTIONS OF YESTERDAY

Total today, 692,160. Previous day, 858,600. Week ago, 1,843,650. Year ago, 1,281,213. Two years ago, 5,345,710. January 1 to date, 32,499,963. Year ago, 61,796,735. Two years ago, 92,744,719.

Sales in hundreds.	High	Low	Last	Chg.	Bid
A					
17 Adams Express	10¾	10	10¾	+ ⅛	3⅜
7 Adams-Millis (2)	13¾	13¾	13¾	— ⅛	10¼
3 Advance Rumely	9¾	9¾	9¾	+ ½	1¾
10 Affiliated Prod (1.60)	54	52¼	52¾	— 2	52¾
40 Air Reduction (3)	11⅝	11⅜	11⅝	— ⅛	11⅝
41 Alaska Juneau (.60)	1¼	1¼	1¼	+ ⅛	1⅜
3 Alleghany	2	2	2	— ⅛	2
1 Alleghany pf $30 ww	6½	6½	6½	— ¼	7
20 Alleghany Steel	77	75¾	75¾	— 1¼	75¼
88 Al Chem & Dye (6)	6½	6¾	6½	— ⅜	6½
3 Allis-Chal Mfg	⅝	⅝	⅝		½
4 Amal Leather	8½	8½	8½		8½
3 Am Ag Chem Del	10	9¾	10	+ ⅛	9¾
5 Am Bank Note	69	68	69	+ 1½	67¾
50 Am Br Shoe pf (7)	53¾	52¼	52¾	— 1	52¼
136 Am Can (4)	120½	120¼	120½	— ¼	120
1 Am Can pf (7)	6½	6½	6½		17
1 Am Car & Fdy	17	17	17		5
3 Am Car & F pf	5¾	5¾	5¾	— 1½	17¾
1 Am Chain pf	18½	18	18	— ¼	
4 Am Comi Alco	4¾	4¾	4¾		4¼
1 Am European	5⅝	5⅝	5⅝	— ⅛	5⅝
30 Am & For Pow	8¼	8	8	— ⅛	7¾
2 Am & F P 36 pf	10½	10¼	10½	— ⅛	10¼
7 Am & F P $7 pf	6½	6½	6½	— ⅛	6¾
3 Am & F P 2d pf	2¾	2¾	2¾		6¾
1 Am Hide & Leather	15½	15½	15½	— ⅛	13½
1 Am Hide & Leather pf	30½	30¼	30¾	+ ⅛	30½
5 Am Home Prod (4.20)	4½	4½	4½	— ⅛	4½
5 Am Ice	6¼	6	6¼	— ⅛	6
6 Am Internat	2	1¾	1¾	— ⅛	1½
60 Am-La France pf	6½	6½	6½	— ⅛	6½
5 Am Loco	10½	9¾	10	— 1	9¾
5 Am Mach & Fdy (.80)	3½	3¾	3¾	— ⅛	3¾
1 Am Metal	20	20	20		20
10 Am News (1⅛)	5½	5¼	5½	+ ⅛	5¼
20 Am P & L	15	15	15	— 1	15⅝
6 Am P & L 6 pf (3)	13	13	13		13½
3 Am P & L $5 pf (2½)	5⅝	5½	5⅝	+ ⅛	5½
24 Am Rad Std San	7¾	7½	7¾	— ⅛	7¾
13 Am Roll Mill	12½	12¼	12½	— ⅛	12¼
30 Am Ship Bldg (2)	13½	12¼	12¼	— ¾	12¼
29 Am Smelt & R	34¾	34	34¾	+ 1½	30½
2 Am Smelt pf	5½	5½	5½		5½
1 Am Steel Fdrs	42	42	42	— 3	40
10 Am Steel F pf (1¾)	32¼	32	32		31¾
3 Am Stores (2½b)	26	25¾	25¾		25¾
2 Am Sugar Ref (2)	100½	98¾	99	— 1	98¼
291 Am Tel & Tel (9)	50	49½	49¾		49¾
5 Am Tob (5)	52½	51¾	52	+ ½	52¼
78 Am Tob B (5)	13½	13	13½	+ ⅛	13½
6 Am Wat Wks (1)	13	12¾	12¾	+ ⅛	12
4 Am Wat Wks ctf (1)	23½	22½	23		22¾
13 Am Wool pf	8⅜	6¾	6½		6¾
37 Anaconda	10⅝	10½	10½	— ⅛	10½
2 Anchor Cap (.60)	10½	10½	10½	— ⅛	10⅜
1 Archer Dan M (1)	⅞	⅞	⅞		⅞
2 Armour Ill B	8¼	8	8	— ⅛	7⅞
2 Armour Ill pf	3¾	3¾	3¾	— ⅛	3½
6 Assd Dry Goods	20	19	19	— 1¼	18½
2 Assd Dry Goods 1st pf	15	14¾	14¾	— 1¼	14
80 Assd Oil (1)	21¼	20¾	20¾	— ⅛	20½
9 All Cst Line	15½	14⅞	14⅞	— ⅛	14⅞
17 All Refin (1) XD	41	39	39	— ⅝	39½
22 Auburn Auto (4a)	6⅝	5⅞	6¼	+ ⅛	6¼
145 Aviation Corp					
B					
4 Baldwin Loco	5¾	4⅞	4⅞	— ⅛	4⅞
1.20 Baldwin Loco pf	12	11⅞	11⅞	— ⅛	11¼
15 Balt & Ohio	12	12	12	+ ⅛	12
4 Balt & Ohio pf	3¾	3½	3¾	+ ⅛	3½
6 Barnsdall	9	9	9	+ ⅛	8¾
90 Bayuk Cigar	8¾	8	8	— ⅛	7¾
21 Bendix Aviat	10¾	10¼	10¾	+ ⅛	10½
9 Best & Co	12¾	12¾	12¾	+ ⅛	12½
6 Bethlehem Stl	27¼	27¼	27¼	— ¼	26⅝
1 Beth Stl pf	11¼	11¼	11¼	— ⅛	11¼
1 Bohn Alum	52½	52½	52½		54
1 Bon Ami A (5b)	20½	19⅝	20	+ ½	19¾
12 Borden (1.60)	7	6¾	7		6⅞
21 Borg-Warner	3½	3⅜	3⅜	— ⅛	3⅜
9 Briggs Mfg	25⅛	24¾	25⅛	+ ⅛	24½
46 Brklyn-Man T	70	68½	69¾	— 1⅛	69
7 Brklyn-M T pf (6)	70	70	70	— 1⅛

WHEAT VALUES GAIN ON DAMAGE TO CROP

Dust Storms in West Lift Prices; Corn Is Up; Oats Unchanged.

Chicago, Feb. 21 (A.P.).—Kansas and Nebraska dust storms, reported as among the worst witnessed this year, did much to lift wheat almost a cent a bushel today.

For the first time of late, wheat price gains were unhampered by selling ascribed to United States Government-financed bodies. Announcement that war insurance rates to the Orient had been put into effect was construed as bullish.

Wheat closed firm, ½ to ¾ above yesterday's finish; corn, a shade to ¼ to ⅜ up; oats, unchanged, and provisions unchanged to 2 cents down.

Rains Are Needed.

Throughout wheat territory Southwest and West where rains were most needed to relieve drought, no moisture was indicated. Hutchinson, Kans., messages said the dust storms extended to the Colorado boundary. Market effects of such advices were heightened by crop deterioration reports also from east of the Mississippi, the Ohio Valley especially being prolific of complaints.

Evidence of a better export demand for wheat from North America contributed to strength of values. It was estimated 1,000,000 bushels of Canadian wheat had been purchased today for overseas, including some for May shipment. There were also estimates Canada had sold more than 6,000,000 bushels for export in May. Aside from a brief period at the outset today, little attention was given to Liverpool assertions of heavy offerings of Argentine wheat abroad at sacrifice levels.

Corn and oats sympathized with wheat price upturns. Rural offerings of corn to arrive were light.

Provisions reflected downturns of hog values.

Futures Price Range.

	High.	Low.	Close.
Wheat—			
May	48⅛	47¼	48⅜
July	48⅜	48⅛	48¾
September	50	49⅛	50
Corn—			
May	25⅜	25⅜	25¼
July	27½	27⅛	27⅜
September	29	28⅜	29
Oats—			
May	16⅞	16⅜	16⅞
July	....	....	17¼

Cash Grain.

WHEAT—No. 3 red, 50¼; No. 3 hard, 48.

CORN—No. 2 mixed, 24¾@25; No. 3 yellow, 23@23¾; No. 3 white, 23@23¼.

OATS—No. 2 mixed, 15¾; No. 2 white, 17@17½; No. 3 white, 16¼@16½.

RYE—No sales.

BARLEY—25@35.

TIMOTHY SEED — 2.25@2.50 per cwt.

CLOVER SEED—5.50@8.00 per cwt.

Silver Futures Decline.

New York, Feb. 21 (A.P.).—Silver futures prices declined from one-tenth to one-half cent an ounce on the National Metal Exchange today on word from Washington that the House Coinage Committee had voted to table all silver remonetization legislation pending before the body. This action was said to be tantamount to an adverse vote.

Gasoline Prices Advanced.

New York, Feb. 21 (A.P.).—Standard Oil Co. of Louisiana, subsidiary of Standard Oil of New Jersey, today advanced tank wagon and service station gasoline prices one-half cent a gallon throughout its territory except Tennessee, where the rise ranged from half a cent to 2 cents to meet competition.

WASHINGTON PRODUCE

EGGS—Current receipts, 12@13; hennery, whites, 13@14; Government graded and dated white eggs: U. S. extras, large, 17½; U. S. extras, mediums, 15½; U. S. standards, large, 16.

LIVE POULTRY—Fowl: Colored, 12@13; Leghorns, 8@10; old roosters, 7@8; roasting chickens, Rocks, 14@17; mixed colors, 13@14. Capons: Large, 17@19; small, 14@16. Hothouse broilers, 17@18. Turkeys, Young, hens, 15@17; young, toms, 12@14. Guineas, 25@35 each.

FRUITS.

GRAPEFRUIT — Florida, boxes, 2.00@2.25, according to sizes; few special marks higher.

NECTARINES—Chile, boxes, 2.50.

PLUMS—Chile, boxes, 1.50@1.75.

STRAWBERRIES—Florida, express receipts, 36-pint crates, various varieties, 3.00@3.25 per crate; poorer lower; truck receipts, 32-quart crates, various varieties, holdovers, mostly poor to fair quality and condition, 2.00@3.00; few best, 4.50 per crate; pony refrigerators, various varieties, 9; poor condition, 6 per pint.

APPLES—Bushel tubs: Maryland and Virginia, Staymans, U. S. No. 1, 2½ inches minimum, 1.35@1.50; U. S. No. 1, 2½ inches minimum, 1.15@1.25; few higher; U. S. No. 1, 2¼ inches minimum, mostly around 75; Delicious, U. S. No. 1, 2¾ inches minimum, 1.35@1.50; U. S. No. 1, 2½ inches minimum, 1.15@1.25; U. S. No. 1, 2¼ inches minimum, 90@1.00; Black Twigs, U. S. No. 1, 2½ inches minimum, 1.00@1.15; U. S. No. 1, 2¼ inches minimum, 65@75; Yorks, U. S. No. 1, 2½ inches minimum, 90@1.00; U. S. No. 1, 2¼ inches minimum, 50@65; U. S. No. 1, 2½ inches minimum, Romes, 1.15@1.25. Boxes: Washington, extra fancy, medium to large sizes, Staymans, 1.25@1.50; Delicious, 1.75.

VEGETABLES.

CARROTS—Texas, 1.15@1.25; California, 1.25@1.35.

BEETS — Texas, half-lettuce crates, bunched, mostly around 1.25.

TOMATOES—Florida, wide range in quality and condition, lug boxes, ripes and turning, wrapped, 6x6 and larger, 2.00@2.25; few best, 2.50; fair condition, 1.50@1.75; poor condition, 50@1.00; 6s, ripes and turning, wrapped, 144s, 2.25@2.50; fair condition, 2.00; poorer lower.

CUCUMBERS — Cuba, bushel crates, fancy, 3.50@4.00.

SNAP BEANS—Florida, bushel hampers, green, flat type, 1.50; fair condition, 1.25; poor condition, 1.00.

LIMA BEANS—Florida, bushel hampers, 3.00@3.25; fair quality, 2.65@2.75.

EGGPLANT—Florida, 1½-bushel crates, large size, 3.25@3.50; fair quality, 3.00; poorer, 1.25@2.00.

PEPPERS — Florida, 1½-bushel crates, green, large size, 1.75@2.00; poorer lower; bushel hampers, green, small size, fair quality, 1.00.

SQUASH — Florida, bushel hampers, white, wrapped, best, 1.25; poorer, 1.00; 1½-bushel crates, white, wrapped, mostly around 2.00.

PEAS—Mexico, 45-lb. crates, Telephones, 6.50; Florida, bushel hampers, 2.50; fair quality and condition, 1.50@2.00.

COLLARDS—Virginia, bushel baskets, 35@40.

CAULIFLOWER—California, pony crates, 1.50@1.60.

SPINACH—Virginia, bushel baskets, 80@1.00.

KALE—Virginia, bushel baskets, 30@40.

CABBAGE—Old stock: New York, 80-lb. sacks, Danish type, 75@85. New stock: Florida, 1½-bushel hampers, pointed type, 1.15; fair condition, 1.00@1.10.

CELERY—Florida, 10-inch crates, individually washed and precooled, 4-6 dozen, mostly around 2.00.

LETTUCE — Western stock: California, crates, Iceberg type, 4-5 dozen, 3.00; fair condition, 2.65@2.75.

ONIONS—Indiana, New York and Ohio, 50-lb. sacks, yellows, U. S. No. 1, 70@75.

POTATOES—New York, 100-lb. sacks, round whites, U. S. No. 1, 1.10; Long Island, 150-lb sacks Green Mountains, U. S. No. 1, 2.40@2.50; Maine, 100-lb. sacks, Green Mountains, U. S. No. 1, 1.25, few higher; Florida, bushel crates, Bliss Triumphs, U. S. No. 1, 1.75@1.90.

SWEET POTATOES — North Carolina, bushel baskets, Porto Ricans, U. S. No. 1, 60, few 65; Norfolk section, Virginia, bushel hampers, Nancy Halls, U. S. No. 1, 65@75; Maryland, Anne Arundel County, bushel hampers, Jersey type, 65, few 75.

BOND SALES ON NEW YORK EXCHANGE

Total sales today, $12,712,000; previous day, $14,574,000; week ago, $14,514,000; year ago, $8,104,000; two years ago, $9,900,000; January 1 to date, $434,062,000; year ago, $459,109,000; two years ago, $424,997,000.

U. S. GOVERNMENT BONDS.
(Dollars and thirty-seconds.)
(Sales in $1,000.)

Sales		High	Low	Last
927	L 3½ '32-47	100.26	100.6	100.15
74	L 1st 4¼ '32-47	101.26	101.16	101.20
392	L 4th 4¼ '33-38	102.12	102.2	102.4
3	L4th4¼ r '33-38	102.4	102.4	102.4
461	Tr 4¼ '47-52	107.30	107.4	107.4
190	Tr 4 '44-54	105	104	104.10
175	Tr 3¾ '46-56	103.30	102	102.3
300	Tr 3⅜ '40-43 Je	101	100.3	100.3
292	Tr 3⅜ '43-47	101	100.7	100.16
258	Tr 3⅜ '41-43 Mh	100.24	100.2	100.2
293	Tr 3⅛ '46-49	98.8	97.29	97.31
401	Tr 3 '51-55	96.9	95.29	95.29

CORPORATION BONDS.

Sales		High	Low	Last
	A			
1	Adams Exp 4 '48	60½	60½	60½
12	Alleghany 5 '44	32⅛	32	32¼
51	Am & For P 5 2030	31	30	30
29	Am I G Ch 5½ '49	79	78	78
2	Am Internat 5½ '49	73¼	73¼	73¼
1	Am Metal 5½ '34	66⅛	66⅛	66⅛
11	Am Smelt 5 '47	83	82	82¾
5	Am Sug Ref 6 '37	105⅛	105	105⅛
50	Am T&T 5½ '43	106⅜	105⅝	105⅝
39	Am T & T 5 '60	103	102⅞	103
13	Am T&T cvt 4½ '39	104⅞	104	104
5	Am WW&El 5 '34	89	88½	89
20	Arm 4½ '39	79	79	79
10	AT&SF cvt 4½ '48	92¼	91	91
87	AT&SF 4 '95	93⅛	92½	92¾
3	Atl Refin 5 '37	101	100⅞	100⅞
	B			
3	B & O rfg 6 '95	43½	43	43
20	B & O rfg 5 '95	38⅛	37¾	37¾
37	B & O 4½ '33	72¼	71¾	72¼
35	B & O gold 4 '48	81½	80⅞	80⅞
1	Bell T Pa 5 B '48	106⅝	106⅝	106⅝
1	Beth Steel rfg 5 '42	84½	84½	84½
10	Bklyn Ed 5 '52 E	105⅛	105⅛	105⅛
50	Bklyn M T 6 '68	89	88	88¼
51	Bklyn U G 1st 5 '45	110	109¼	109⅝
46	Buf Gen El 4½ '81B	104	102½	102½
2	Buf R&P 4½ '57	38	38	38
	C			
12	Can Nat Ry 4½ '57	81½	81¼	81¼
21	Can Nor 7 '40	98⅞	98⅜	98⅞
1	Can Pac 4½ '60	63½	63½	63½
34	Can Pac 4 perp	55¾	54	55¾
3	Can Ill E&G 5 '51	66	65⅝	65⅝
8	Cen Pac 5 '60	56⅛	55⅞	55⅞
26	Cen Pac 1st gtd4 '49	73	71⅞	73
4	Certain-teed 5½ '48	34½	34	34
11	Chesap Corp 5 '47	68½	67⅞	67⅞
21	C & O gen 4½ '92	98	97¼	97¼
1	Chi & E Ill 5 '51	10	10	10
5	Chi Gt West 4 '59	29¼	28½	29¼
36	CM&SPPac 5 '75	15⅛	15	15
32	CMSP&P adj 5 2000	4¼	4	4
57	C & NW cv 4¾ '49	11	10¼	10¼
12	C R I & P cvt 4½	10⅝	10⅛	10⅛
51	Chile Corp 5 '47	39	37	37
32	Conn G & E 4 '68	98⅛	98	98
16	Cin Un T 4½ 2020	99	98¼	98⅛
25	Col G&E 5 '52 May	80	78	78
67	Com Inv Tr 5½ '49	103⅝	103½	103½
30	Con Gas NY 5½ '45	104⅛	103⅞	104⅛
20	Cuba Cane Pr 6 '50	1	1	1
	D			
10	Del & H rfg 4 '43	75	75	75
5	D & R G 4 '36	28½	27	27
11	Det Ed 5 '49 A	97¼	96½	96½
18	Det Ed 4½ '61 D	92	89⅝	92
17	Dodge Bros deb 6	80⅛	78	78
22	Duque Lt 4½ 67A	104	103½	104
	E			
31	Erie rf 5 '67	25	24	24¼
4	Erie gen lien 4 '96	46⅛	46⅛	46⅛
	G			
1	Gen Stl Cast 5½ '49	61	61	61
8	Goodr B F 6½ '47	69⅛	68⅛	68⅛
21	Goodyr T&R 5 '57	77	76⅛	76⅛
17	Gr T R C 6 '36	96⅞	96⅜	96⅞
32	Gt Nor Ry 7 '36 A	52	51¼	52
	H			
24	Hudson C 5 '62 A	31½	30	30
36	H & M rfg 5 '57 A	83⅛	82½	83½
15	H&M adj inc 5 '57	48⅛	47⅛	47⅛
15	Hum Oil & R 5 '37	102⅛	102⅛	102⅛
1	Illinois B T 5 '56	105¼	105¼	105¼
	I			
23	Il Cen 4¾ '66	33	32	33
3	IC&CSL&NO5 '63 A	44	43¼	44
6	Inland St 4½ '78 A	79⅝	78⅝	79⅝
5	Interb R T 7 '32	59½	57⅞	59½
28	Interb R T rfg 5 '66	51½	50	51
1	Int Cement 5 '48	56	56	56
10	Int H Elec 6 '44	33½	32½	32½
22	Int Pap cvt 5 '47 A	44½	41½	41½
28	Int T&T cvt 4½ '39	29	27½	28½
54	Int T&T deb 5 '55	25½	24½	24¾
	K			
1	K C P&L 4½ '61	101⅛	101⅛	101⅛
13	K C South 5 '50	50⅞	50½	50⅞
33	K C Term 4 '60	91	90½	90½
5	Kans G & E 4½ '80	85⅝	85⅝	85⅝
	L			
5	Lac Gas 5½ '53	62½	61	61
2	Liggett & M 5 '51	107	107	107
23	Loew's Inc 6 '41	66	65¾	66
2	Lorillard Co 5 '51	91	91	91
13	Louis & N uni 4 '40	87	86⅝	86⅝
	M			
27	Manhat Ry 4 '90	32½	31⅝	32⅛
1	McKess & R5½ '50	30½	30½	30½
10	Midv Stl cvt 5 '36	87⅛	86⅝	86⅝
9	M E R&List 5 '61B	75	74¼	74¼
33	M-K-Tex 1st 4 '90	81⅛	78	78
13	Mo Pac cvt 5½ '49	8	7⅛	7⅛
25	Mo Pac 5 '77 F	20	19⅞	20
2	Mo Pac gen 4 '75	9⅝	9⅛	9⅛
34	Mo Pac 1st 5 '81	20⅛	20	20⅛
	N			
57	Nat Dairy 5¼ '48	80	79⅝	80
10	Natl Steel 5 '56	77⅛	76⅞	77
11	N Eng T&T 5 '52	106⅞	106⅝	106⅝
3	N O P Sv 5 '55 B	53	52	52
6	N O T&M 5½ '54	22	21	21
21	NYC rf&imp 5 2013	43⅛	42¼	42¼
2	NY Ch&StL 4½ '78C	15	14½	14½
15	NY Ed rfg 6½ '41	113	112	112
3	NYNH&H cvt deb 6	72⅛	72½	72½
5	NYNH&H 1&rfg 4½	55	55	55
10	NY Tel gen 4½ '39	103	102⅝	102⅝
12	NYW&Bost 4½ '46	41	40	40
5	Niagara Shs 5½ '50	66	66	66
9	Norfolk&Wcon 4 '96	95½	94⅝	94⅝
1	Nor Am Co 5 '61	80½	80½	80½
6	Nor Am Ed 5½ '63	78⅛	78⅛	78⅛
22	Nor Am Ed 5 '69 C	74	73	73
24	Nor Pac 6 2047 B	69⅛	67	67
4	Nor Pac pr ln 4 '97	56⅛	56	56⅛
	O			
37	Ore W RR&N 4 '61	80⅛	79½	80⅛
5	Otis Steel 6 '41	18	17½	17½
	P			
24	Pac Gas & El 5 '42	104	103½	103½
2	Pac T&T 5 '37	105	104⅜	105
1	Para Publix 5½ '50	10	10	10
73	Pen P&Lt 4½ '81	88⅛	87½	87½
19	Pen R R 4¾ '63	83	82	82
30	Pen R R gen 4½ '65	81	80⅛	80⅛
20	Pen RR 4½ '70 D	85⅜	84⅛	85⅜
2	Pen R R 4 '43	100	99⅜	99⅜
41	Phila Co 5 '67	82½	82	82
5	Phil R C & I 6 '49	39½	39⅛	39⅛
15	Phillips Pet 5¼ '39	70½	70	70
25	Portl Gen El 4½ '60	57⅛	56	57½
8	Postal T & C 5 '53	24	22⅝	23
5	Pub S E&G 4½ '67	103½	103	103
3	Pure Oil 5½ '37	76⅜	76⅜	76⅜
	R			
29	Readg gen 4½ '97A	83	82⅛	82⅝
9	Rem Rand 5½ '47	50	47⅝	50
	S			
11	StLIM&S 4 R&Gdiv	45½	44⅛	44⅛
4	St L S F 4½ '78	8⅝	8⅛	8⅝
2	St L S F 4 '50 A	11½	11⅛	11⅛
1	Seab A L con 6 '45	3½	3½	3½
21	Shell Pipe L 5 '52	75⅜	74⅛	74⅛
9	Shell Un 5 '49 ww	72⅛	72⅛	72⅛
41	Sinc C Oil col 7 '37	99	98⅜	98⅜
4	Skelly Oil 5½ '39	63⅜	63⅛	63⅛
26	So Bell T&T 5 '41	104⅜	103½	104⅜
4	Sou Pac 4½ '68	43⅛	43	43
4	So Pac 4½ '69 ww	42	41	41
2	So Pac col tr 4 '49	45	45	45
7	South Ry con 5 '94	62¼	60⅛	62¼
3	South Ry gen 4 '56	19	18⅛	19
34	SW Bell Tel 5 '54	105	102⅝	103¾
51	St Oil NJ deb 5 '46	104⅛	104⅛	104⅛
17	St Oil NY 4½ '51	99⅛	99	99
21	Studebaker 6 '42	35½	34½	35
	T			
15	Ten El P rfg 6 '47A	89¼	88¼	88½
30	Tex Corp 5 cvt '44	84¼	83¾	83¾
22	Tob Prd NJ 6½ 2022	96⅛	96	96
	U			
35	Un Pac 1st 4 '47	99½	97½	97½
20	Unit Bis of Am 6 '42	98¼	98	98¼
22	Unit Drug 5 '53	56¼	55	55⅛
25	US Rub 5 '47	33	31	31
2	Utah P&L 5 '44	67	67	67
19	Util P&L 5 '59 ww	21⅞	21	21½
	V			
2	Vanadium 5 '41	46	46	46
1	Virginia Ry 5 '62	91	91	91
	W			
1	Warner Bros P 6 '39	16¼	16½	16½
21	Western El 5 '44	97	96⅞	97
6	West Md 4 '52	59	58⅛	58⅛
8	West Pac 1st 5 '46	25	24	24
5	Western Un 5 '51	47½	47	47
7	Western Un 5 '60	45⅛	45	45
1	Wheel St 4½ '53B	46	46	46
6	Wilson&Co 1st 6 '41	90⅛	90	90
	Y			
55	Yngstwn S&T 5 '78	56	55	56

FOREIGN BONDS.

Sales		High	Low	Last
43	Abitibi P&P 5 '53	15	14	14¾
2	Argentine 6 '57 A	42	42	42
21	Arg 6 of '59 June	42⅛	42	42
5	Arg 6 '61 Feb	42½	41¾	42½
8	Arg 6 '61 May	42⅛	41⅜	41⅝
31	Australia 5 '55	75¼	74	75
4	Australia 4½ '56	70	69¾	70
4	Austria gtd 7 '43	93¼	92¼	93¼
9	Batavian Pet 4½ '42	90⅞	90⅞	90⅞
91	Belgium 7 '56	103	102	103
83	Belgium 6 '55	94¼	93⅛	94¼
12	BerlinCityEl 6½ '51	54⅛	53	53
1	Bolivia 8 '47	5⅛	5⅛	5⅛
7	Bordeaux 6 '34	103⅛	103⅛	103⅛
4	Brazil 8 '41	22⅛	22⅛	22⅛
2	Brazil 6½ '26-57	22⅛	22	22
4	Brazil 6½ '27-57	22	21⅝	22
54	British 5½ '37	106⅛	106	106⅛
7	Budapest 6 '77-62	27¼	27¼	27¼
1	Buenos A 6 '61	19	17⅛	18⅛
63	Canada 5 '52	95⅛	94⅝	94⅝
27	Canada 4 '60	80⅞	80⅛	80⅞
3	Chile 6 '60	8⅛	7⅝	7⅝
4	Chile 6 '61	8	8	8
17	Colomb 6 '61 Oct	30⅛	29¼	29¼
16	Cuba 5 (1914) '49A	91⅛	91⅛	91⅛
1	Czecho 8 '51	95	95	95
26	Denmark 4½ '62	61	60⅞	61
7	Duke Pr P 6 '66	50⅞	48⅛	49⅛
21	French 7½ '41	124⅛	123⅛	123⅛
1	French 7 '49	121⅛	121⅛	121⅛
11	Ger C A B 6 '38 A	62	60⅛	62
34	Ger C A B 6 '60 O	52	50¾	51⅞
252	Ger Gov I 5½ '65	52⅞	52¼	52⅞
47	Ger Rep 7 '49	74⅛	74⅛	74⅛
5	Ger Gen El 6 '48	41	40	41
9	Gt Con El P Jap 7	38⅛	38⅛	38⅛
20	Ital Pub Ut 7 '52	91	90	90
25	Italy 7 '51	97⅛	96⅛	97⅛
59	Japan 6½ '54	47	45⅛	46
2	Met Water 5½ '50	75⅛	75⅛	75⅛
13	Milan City 6½ '52	86	85	85⅛
2	Minas Geraes 6½	23½	23	23½
10	N Sou Wales 5 '57	73½	73	73½
5	No Ger Lloyd 6 '47	47⅛	47⅛	47⅛
2	Norway 6 '44	85½	85½	85½
8	Norway 5 '63	76⅛	76⅛	76⅛
16	Orient Dev Ltd 5½	32⅛	32⅛	32⅛
4	Par-Orl RR 5½ '68	101	100⅛	101
5	Peru 1st 6 '60	5⅛	5⅛	5⅛
10	Poland 8 '50	68⅛	68	68⅛
21	Poland 7 '47	57⅛	57⅛	57⅛
9	Prussia 6 '52	47⅛	47	47⅛
7	Queensland 6 '47	84	84	84
9	Rhine W 6 '55 ww	53	52	53
13	Rio de Jan 6½ '53	10	9⅛	9⅛
4	Rome 6½ '52	87½	86⅛	87½
8	Royal Dutch 4 '45	85	84⅛	84⅛
8	Sao Paulo St 7 '40	56	56	56
6	Sax Pub Wks 7 '45	58½	58⅛	58½
30	Sweden 5½ '54	94⅛	92⅛	93⅛
15	Swiss 5½ '46	104⅛	104	104⅛
21	Sydney 5½ '55	72⅛	71⅛	72⅛
8	Toho El Pow 7 '55	44⅛	44⅛	44⅛
5	Tokyo City 5½ '61	40	36	36
91	Tokyo El Lt 6 '53	33⅛	31	31⅛
5	Uiigawa El Pw 7 '45	39	39	39
2	UnStlWks 6½ '51 A	44	44	44
5	Uruguay 6 '60	23⅛	22⅛	22⅛
2	Vienna City 6 '52	65⅛	65	65
13	Westph U E P 6 '53	42	41⅛	42
15	Yokohama 6 '61	44⅛	43	43

NEW YORK CURB MARKET TRANSACTIONS

Total stock sales today, 110,000 shares; year ago, 149,880 shares. Total bond sales today, 3,700,000; year ago, $2,050,000.

Sales in Hundreds.		High	Low	Close
	A			
.20	Ala Gt Sou pf (3)	17⅝	17⅝	17⅝
3	Allied Mills	3½	3¼	3¼
4	Alum Co Am	43⅝	43	43⅛
.50	Alum Co Am pf(3)	41⅛	41⅛	41⅛
2	Am Beverage	3⅛	3	3
4	Am C P&L B(.15g)	3⅜	3⅜	3⅜
10	Am Cyan B	4	3⅞	4
1	Am & F P war	4	4	4
45	Am G&E (1a)	23	21⅝	21⅝
1	Am G&E pf (6)	82	82	82
.50	Am Hardware (2)	12⅞	12⅞	12⅞
1	Am Lt & T (2)	15⅛	15⅛	15⅛
1	Am Mfg	10	10	10
.25	Am Mfg pf (5)	43⅛	43⅛	43⅛
26	Am Sup Power	3½	3⅜	3½
10	Am Sup P 1 pf(6)	65⅛	63	65⅛
2	Anch Post F	⅛	⅛	⅛
1	Ark Nat Gas	1⅛	1⅛	1⅛
1	Ark Nat Gas A	1⅛	1⅛	1⅛
3	Ark Nat Gas pf	2⅛	2⅛	2⅛
12	Asso G&E A	1⅛	1⅛	1⅛
.20	Asso G&E pf	6	6	6
1	Asso Tel Ut	⅛	⅛	⅛
19	Atlas Corp	7	6⅛	6⅛
2	Atlas Corp pf A(3)	37⅛	37	37⅛
2	Atlas Corp war	2⅛	2⅛	2⅛
1	Axton Fish A(3.20)	31¼	31	31
	B			
.50	Babcock & W (2)	25	25	25
1	Bellanca Airc vtc	1½	1½	1½
1	Ben Ind Loan (1½)	10⅜	10⅜	10⅜
5	Blue Ridge	2⅛	2⅛	2⅛
1	Bourjois (¼e)	3¼	3¼	3¼
2	Brazil T & L	6⅛	6⅛	6⅛
3	Brillo Mfg (.60)	9⅛	9	9⅛
1	Burma Ltd (.045e)	1⅜	1⅜	1⅜
1	Bwana M'Kubwa	⅛	⅛	⅛
	C			
1	Cab R Tube vtc	⅛	⅛	⅛
1	Can Marc Wire	1	1	1
1	Celanese 1st pf	37½	36½	37½
4	Cen St El	1⅛	1⅛	1⅛
1	Cen St El war	⅛	⅛	⅛
1	Centrif Pi (.40)	2⅜	2⅜	2⅜
113	Cities Service	2⅜	2⅛	2⅜
2	Cit Serv pf	13⅛	13⅛	13⅛
.10	Cit Serv BB pf	10	10	10
2	ColumG&E cv pf(5)	80⅛	79	79
2	Comwlth Edis (5)	69⅛	68⅛	68⅛
21	Comwlth & So war	⅛	⅛	⅛
4	Comstock Tun	⅛	⅛	⅛
1	ConsG&E Balt(3.60)	58	58	58
1	Copeland Prod	1½	1½	1½
17	Cord Corp (.10g)	6	5⅛	5⅛
5	Creole Pet	2⅛	2⅛	2⅛
2	Crocker Wh	3	3	3
2	Crown C Pet	⅛	⅛	⅛
3	Cusi Mex	⅛	⅛	⅛
	D			
3	Deere & Co	7½	7⅜	7½
1	De Forest	⅛	⅛	⅛
1	Driver-Harris	4½	4½	4½
	E			
1	East Gas & F(.15g)	5	5	5
.25	East G&F 6 pf (6)	57½	57½	57½
134	El Bond&Sh (6% f)	14¼	13⅝	13⅝
4	ElBond&Sh pf (6)	37	37	37
4	El Bd & Sh 5 pf(5)	34½	32½	34
1	El Pow As (.10g)	3½	3½	3½
.50	El P&L 2 pf A	9	9	9
1	Emp G & F 7 pf	9	8⅛	8⅛
.25	Emp G&F 6 pf	8	8	8
1	Empire Power	6⅜	6⅜	6⅜
5	Europ El deb rts	¼	¼	¼
	F			
.20	First N Strs 1 pf(7)	110	110	110
2	Fisk Rub	1⅛	1⅛	1⅛
1	Ford M Fran	3⅜	3⅜	3⅜
24	Ford Mot Ltd	3	2⅞	2⅞
1	Pounds Fsn A	3½	3⅛	3⅛
	G			
3	Garlock Pkr (.40)	6	6	6
1	Gen Aviation	4⅜	4⅜	4⅜
1	Gen El Ltdrct(.204e)	7	7	7
.10	Gen Pub S pf	25	25	25
.25	Georgia Pow pf (6)	56⅜	56⅜	56⅜
3	Glen Alden	8½	8½	8½
10	Goldman Sachs T	2⅝	2½	2½
.40	Gt A&P nv (7b)	134	130	130
2	Gt A&P 1st pf (7)	120½	120	120
1	Gulf Oil Pa	26⅜	26⅜	26⅜
	H			
6	Hamilton Gas vtc	⅛	⅛	⅛
3	Hap Candy St A	⅛	⅛	⅛
2	Hecla Min	2⅜	2⅜	2⅜
2	Holling Gold (.65)	6½	6¼	6¼
6	Hudson Bay M&S	3⅛	3	3
2	Humble Oil (2)	43⅛	43⅜	43⅜
	I			
1	Ind Pipe Line (.25b)	3⅜	3⅜	3⅜
6	Ins Co N Am (2)	32¼	32	32¼
.25	Intl Hyd El pf (3½)	15¼	15¼	15¼
2	Internat Pet (1)	9⅜	9⅜	9⅜
6	Inter Util B	1	1	1
5	Interst Equit	⅛	⅛	⅛
	K			
3	Kolster Brandes	⅛	⅛	⅛
	L			
14	Lake Sh M (2)	32¼	30½	30½
2	Lone Star Gas(.84f)	7	6⅞	7
1	Long Is Lt (.10g)	12	12	12
1	Mapes Cons (3)	23	23	23
	M			
1	Mercant Strs	8	8	8
1	Mexico-Ohio Oil	2	2	2
9	Mid West Util	⅛	⅛	⅛
1	Mid West Ut pf xw	⅛	⅛	⅛
2	Mount & Gulf Oil	⅛	⅛	⅛
	N			
1	Nat Avia	6	6	6
26	Nat Bellas Hess	1⅜	1⅜	1⅜
4	Nat Bn & Sh (1)	23⅛	23⅛	23⅛
8	Nat Fuel G (1)	11⅛	11⅛	11⅛
1	Nat Investors	1⅛	1⅛	1⅛
2	Nat Inves war	1	⅛	⅛
1	Nat P&L 6% pf(6)	54⅛	54⅛	54⅛
11	New Bradford	⅛	⅛	⅛
.30	N Eng Pow pf(6)	37⅜	36¼	37⅜
2	NJ Zinc (2)	28	28	28
2	Newmont Min	14⅛	14⅛	14⅛
1	NY Hond Ros(1)	9½	9½	9½
1	NY Shipbldg Fd	3⅛	3⅛	3⅛
10	Niag Hud P (1)	10⅛	10⅛	10⅛
2	Niag Hud A war	⅛	⅛	⅛
8	Niag Hud C war	⅛	⅛	⅛
1	Nipissing Mines	1⅛	1⅛	1⅛
2	Noma Elec	1⅛	1⅛	1⅛
10	Nor Am L&P	3	3	3
1	Nor Europ Oil	⅛	⅛	⅛
1	Nor St P A (6)	33	33	33
.50	Nor St P 7 pf (7)	65	65	65
1	Novadel-Ag (5)	42¼	42¼	42¼
	P			
2	Pac G&E 1 pf (1½)	24⅜	24⅜	24⅜
1	Pac G&E 5½pf(1⅜)	21⅛	21⅛	21⅛
.50	Pac Lights pf(6)	91½	91½	91½
7	Pan-Am Airways	22½	22	22½
2	Parke Davis (1)	17⅜	17⅜	17⅜
4.75	Parkr Rust-Pr(2½)	29⅜	29	29⅜
4	Pennroad	1½	1½	1½
2	Pa Wat & P (3)	55⅛	55⅛	55⅛
.25	Phila El Co pf (5)	102	102	102
1	Phoenix Sec pf	9½	9½	9½
12	Pioneer Gold (.24)	4⅜	4⅜	4⅜
5	Pitney-Bowes (4½f)	2	2	2
2	Premier Gold (.12)	⅛	⅛	⅛
1	Prop McCallum H	1½	1½	1½
2	Pub Ut Hold xw	⅛	⅛	⅛
.20	Pug Sd P 5 pf	19¼	19¼	19¼
1.50	Pug Sd P 6 pf	12	11½	12
1	Pure Oil pf (6)	35	35	35
8	Pyrene	2¼	2¼	2¼
	R			
2	Railroad Sh	⅛	⅛	⅛
1	Relian Intl A	1½	1¼	1½
1	Relian Manage	1	1	1
1	Reybarn Inc	⅛	⅛	⅛
	S			
4.75	Safety C H & L	22½	21	22½
8	St Regis Pap	2⅜	2¼	2⅜
.20	St Regis Pap pf	14½	14½	14½
1	Salt Cr P (1)	3⅜	3⅜	3⅜
1	Segal Lock	⅛	⅛	⅛
14	Selected Indus	1	1	1
2	S I (al ctf) (5½)	38⅛	37	37
2	Sel Ind pr pf (5½)	40	38⅛	38⅛
1	Shattuck Denn	⅛	⅛	⅛
1	Shaw W&P (½)	8⅜	8⅜	8⅜
2	Shenandoah pf	12⅛	12⅛	12⅛
.50	Smith A O	13⅛	13⅛	13⅛
2	So Am G&P	1⅛	1⅛	1⅛
2	So Penn Oil (1)	11⅜	11⅜	11⅜
3	So Cal E A pf (1½)	26⅛	26⅛	26⅛
2	So C E B pf (1½)	23¼	23⅛	23⅛
1	S C E pf (1.37½)	20⅛	20⅛	20⅛
66	St Oil Ind (1)	19	18⅛	18⅛
1	St Oil Ky (1.20)	10⅛	10⅛	10⅛
1	St Oil Ohio (1½)	17⅛	17⅛	17⅛
5	Stand Sil-Lead	⅛	⅛	⅛
3	Starrett	⅛	⅛	⅛
1	Starrett pf	⅛	⅛	⅛
2	Stutz Mot Am	11⅛	11	11
20	Sunray Oil	¼	¼	¼
5	Swift & Co	7⅛	7⅛	7⅛
1	Swift Int (2)	13⅛	13⅛	13⅛
	T			
1	Tampa El (2.24)	25	25	25
13	Teck-Hugh G (.60)	3⅜	3⅜	3⅜
5	Tob Prod of Del	⅛	⅛	⅛
1	Tonopah Belmont	⅛	⅛	⅛
1	Transcont Air	3⅛	3⅛	3⅛
1	Tri-Cont war	1⅛	1⅛	1⅛
	U			
4	Unit Corp war	2⅛	2⅜	2⅜
20	Unit Founders	1⅛	1	1⅛
19	United Gas	1⅛	1⅛	1⅛
5	Un Lt & Pow A	3⅛	3	3
4	Un Lt & P cv pf	12⅛	12⅛	12⅛
1	U S & I Sec pf	19⅛	19⅛	19⅛
2	U S Play Cd (1)	10	10	10
3	Unit Stores vtc	⅛	⅛	⅛
2	Utility Equities	1⅛	1⅛	1⅛
.20	Util Equit pf (5½)	36⅛	36⅛	36⅛
1	Ut P & Lt B ctf	4⅛	4⅛	4⅛
2	Util & Ind pf	2⅜	2⅜	2⅜
	W			
2	Walgreen (1)	12⅜	12⅛	12⅜
11	Wright Harg(.15b)	3⅛	3⅛	3⅛

DOMESTIC BONDS.

Sales in Hundreds.		High	Low	Close
	A			
2	Ala Pow 5 '46	93	93	93
10	Ala Pow 4½ '67	87	86	86⅛
18	Alumin Co 5 '52	93⅛	92¼	92¼
4	Alumin Ltd 5 '48	53⅛	53	53⅛
2	Am Cmwl P 5½ '53	1⅛	⅛	1⅛
6	Am & C 5 '43	72⅛	70	70
10	Am El & P 6 '57 A	16⅛	16⅛	16⅛
37	Am G & E 5 2028	81⅛	81	81
11	Am P&L 6 2016	46⅛	44	44
8	Am Rad 4½ '47	96	95⅛	96
1	Am Roll M 5 '48	44	44	44
1	Am Roll M 4½ '33	55	55	55
3	Appal Gas 6 '45 B	5⅛	5⅛	5⅛
3	Appal El P 5 '56	87⅛	87⅛	87⅛
1	Arnold Pr 6 '41	59	59	59
9	Ark P & L 5 '56	82⅛	80⅛	80⅛
19	As Elec 4½ '53	35½	33	34⅛
12	A G&E 5½ '38invot	19½	18⅛	18⅛
55	As G & E 5 '50	20⅛	19⅛	20
22	As G &E 5½ '77	24	22	23
47	As G & E 5 '68	20	18⅛	18⅛
2	As G & E 4½ '48	21⅛	20⅛	20⅛
23	As G & E 4½ '49C	20	19⅛	19⅛
1	As Tel Co 5 '65 A	78	78	78
4	As T Ut 5½ '44 C	14⅛	13⅛	14⅛
2	As Tel Ut 6 '33	27⅛	27⅛	27⅛
2	As T&T 5½ '55 A	15⅛	15⅛	15⅛
	B			
14	Baldw Loc 5½ '33	79⅛	68	68
58	B&O R R 5 '95 F	36⅛	35⅛	35¼
6	Bell T Can 5 '55 A	92⅛	92	92
2	Bell T Can 5 '57 B	92	92	92
2	Birm W W 5 C '57	90	90	90
2	Bost C G 5 '47	104⅛	104⅛	104⅛
1	Broad R P 5 '54 A	39	39	39
	C			
2	Calif Or P 6 B '42	102	102	102
1	Can N R E 7 '35 E	100	100	100
9	Can Pac 6 '42	77⅛	76⅛	76⅛
1	Cap Ad 5 '53 A xw	75⅛	75⅛	75⅛
14	Caro P&L 5 '56	62⅛	61⅛	62
11	Caterp Tr 5 '35	96	96	96
7	Cen Ariz L&P 5 '60	88	88	88
1	Cen Ill Lt 5 '43	104½	104½	104½
1	Cen Ill P S 5 '56E	74	74	74
1	Cen Ill PS 4½ '61H	62	62	62
5	Cen Ill PS 4½ '67F	63	63	63
2	Cen Me 5 '55 D	93⅛	93⅛	93⅛
21	Cen P & L 5 '56	57	55⅛	56⅛
1	Cen Pow 5 '57 D	63	63	63
3	Cen P Svc 5½ '49	3½	3⅛	3½
10	Cen St El 5½ '54	35½	34⅛	35½
2	Cen St El 5 '48	33⅛	33⅛	33⅛
7	Cen St P&L 5½ '53	32	32	32
40	Cig St R 5½ '49 A	42	41	41
5	Cities Ser 5 '66	31⅛	31	31
102	Cities Ser 5 '50	32	31¼	31½
6	Cit S Gas 5½ '42	48⅛	48	48⅛
6	Cit S G P 6 '43	60	59⅛	60
11	Cit S P&L 5½ '49	33	32⅛	33
17	Cit S Pow 5½ '52	33⅛	32⅛	33
3	Clev E Ill 5 '39	105	104⅛	105
1	Clev E Ill 5 '54 A	106⅛	106⅛	106⅛
1	Clev Ry 5 '33	93	93	93
5	Colo P 5 '53	95⅛	94⅛	94⅛
9	Com Ed 5 '53 A	103	102⅛	103
2	Com Ed 5 '54 B	103	101⅛	101⅛
12	Com Ed 4½ '56 C	97	97	97
1	Com Ed 4½ '57 D	97⅛	97⅛	97⅛
1	Com Ed 4½ '60 E	96⅛	96⅛	96⅛
29	Com Ed 4 '81 F	85⅛	84	84
21	Com Ed 5 '62 G	102¼	101½	102
1	Com Sub 5½ '48 A	74⅛	74⅛	74⅛
3	Comm P&L 5 '57	45	44⅛	44⅛
1	Conn L&P 7 '51 A	113⅛	113⅛	113⅛
9	Conn L&P 4½ '56C	104⅛	104⅛	104⅛
2	Conn L&P 5 '62 D	105⅛	105⅛	105⅛
47	Conn Riv P 5 '52 A	97⅛	96⅛	97⅛
1	Conn GEL&P 4½ '35	103⅛	103⅛	103⅛
1	C GEL&P Ba 5½E	105⅛	105⅛	105⅛
30	Con GEL&P Ba 4 '81	96⅛	95⅛	96
3	Con G Balt 5 '39	108	108	108
1	Con G Ut 6½ '43A	5⅛	5⅛	5⅛
1	Con G Ut 6 '43 A	25⅛	25⅛	25⅛
15	Consum P 5 '36	104	104	104
25	Consum P 4½ '58	100	99⅛	100
63	Cont G&E 5 '58 A	47⅛	46	47⅛
10	Cont Oil 5½ '37	95	94⅛	94⅛
4	Cont Sec 5 '42 A	51⅛	51⅛	51⅛
1	Crane Co 5 '40	69	69	69
5	Crucible St 5 '40	43	43	43
10	Cudahy P 5½ '37	90⅛	90½	90⅛
2	Cudahy P 5 '46	103	103	103
	D			
10	Dayton P&L 5 '41	104⅛	103¾	104⅛
3	Denver G&E 5 '49	101	100½	100½
4	Den & Salt 6 '60	36	36	36
3	Derby G&E 5 '46	72⅛	72	72
2	Des Moines El 5 '38	102¼	102¼	102¼
11	Det C Gas 5 '47 A	88	88	88
1	Det C Gas 5 '50 B	80	80	80
2	Dix G G 6½ '37 A	81	81	81
5	Duke Pow 4½ '67	97⅛	97⅛	97⅛
	E			
4	East Ut Inv 5 '54A	13⅛	11⅛	11⅛
18	Ed El Ill 5 '35	101⅛	101⅛	101⅛
14	Ed El Ill 5 '34	102⅛	101⅛	101⅛
32	El P&L 5 2030	34⅛	33⅛	33⅛
2	Emp Dis E 5 '52	46	45⅛	46
9	Emp O&R 5½ '42	39⅛	38⅛	38⅛
1	Erie Ltg 5 '67	99⅛	99⅛	99⅛
	F			
7	Fed Wat 5½ '54	30⅛	30	30
11	Firestone C M 5 '48	77⅛	77	77⅛
5	Firestone Tire 5 '42	80	79⅛	80
2	Fisk Rub 5½ '31	42	42	42
9	Fisk R 5½ '31 cod	39⅛	39	39
35	Fla P&L 5 '54	60	57⅛	57⅛
1	Fla Pow 5½ '79 A	54⅛	54⅛	54⅛
	G			
24	Gary E&G 5 '34 A	61⅛	58⅛	58⅛
8	Gatineau P 5 '56	64	63⅛	63⅛
4	Gatineau P 6 '41	47⅛	47	47
9	Gen Bronze 6 '40	47⅛	47	47
2	Gen M Accep 5 '35	101⅛	101⅛	101⅛
2	Gen M Accep 5 '36	103⅛	103⅛	103⅛
3	Gen Pub S 5 '53	73⅛	73⅛	73⅛
11	Gen W W 5 '43 A	45⅛	44⅛	45⅛
18	Geo Pow 5 '67	77⅛	76	77
1	Geo P&L 5 '78	53	53	53
5	Gillette 5 '40	100⅛	100⅛	100⅛
14	Grand Tk 6½ '36	99⅛	99⅛	99⅛
5	Gulf Oil Pa 5 '47	99⅛	99⅛	99⅛
16	Gulf Oil Pa 5 '37	100	99⅛	100
1	Gulf St Ut 5 '56 A	68	68	68
	H			
10	Hack Wat 5 '38	100⅛	100⅛	100⅛
8	Hack Wat 5 '77 A	98	95	95
7	Hall Pr 5½ '47 A	55	53⅛	54
1	Hanna 6 '34	94	94	94
1	Hood Rub 7 '36	45	44	45
2	Hood R 5½ '36	36	34	34
2	Hous Gulf G 6½ '43	27	27	27
2	Hous Gulf G 6 '43 A	38	38	38
8	Hous L&P 4½ '78 D	92⅛	91⅛	91⅛
19	Hous L&P 4½ '81 E	91⅛	90	91
11	Hous L&P 5 '53 A	100	98	98
1	Hudson Bay 6 '35	81	81	81
1	Hygrade Fds 6 '49 A	44	44	44
	I			
6	Ill Cen 4½ '34	43	41	41
6	Ill Nor Ut 5 '57	99⅛	99	99
8	Ill P & L 5 '56 C	60	59⅛	60
7	Ill P & L 5 '57	50	48	48
17	Ill P & L 6 '53 A	69	68⅛	68⅛
13	Ill P & L 5 '54 B	65	64⅛	64⅛
3	Ind & Mich 5 '55	90	90	90
1	Ind & Mich 5 '57	101	101	101
2	Ind El 6 '47	84⅛	83⅛	84⅛
2	Ind El 6½ '53 B	86⅛	85⅛	86⅛
5	Ind E 5 '51 C	74	72	74
1	Ind Svc 5 '63 A	19	19	19
3	Indpls Gas 5 '52	77	77	77
48	Indpls P&L 5 '57 A	87⅛	85	87⅛
1	Indpls W Co 5½ '53	102⅛	102⅛	102⅛
1	Insull Ut Inv 6 '40B	1⅛	1⅛	1⅛
11	Int P Sec 7 '57 E	91⅛	91	91
3	Int P Sec 6½ '55C	89⅛	88⅛	88⅛
1	Int Salt 5 '51	77⅛	77⅛	77⅛
8	Inters Pow 5 '52	31⅛	30⅛	30⅛
22	Inters Pow 5 '57	53	52	52⅛
1	Inters P S 5 '56 D	68	68	68
7	Inters P S 4½ '58	65	63⅛	65
2	Invest Co 5 '47 Aww	73	73	73
5	Ia Neb L&P 5 '61 B	79	79	79
2	Ia Pub Svc 5 '57	76	76	76
	J			
1	Jacksonv Gas 5 '42	45	45	45
5	Jam Wat 5½ '55 A	101¼	100	100
4	J C P&L 4½ '61 C	90	90	90
8	J C P&L 5 '47 B	99⅛	99⅛	99⅛
	K			
5	Kan El P 6 '37 A	94	94	94
5	Kan P & L 5 '57 B	83½	83½	83½
2	Kan Pow 5 '47 A	77⅛	77⅛	77⅛
7	Kop G & C 5 '47	74⅛	74	74⅛
	L			
7	Lehigh P S 6 2026 A	78	78	78
3	Lib McN & L 5 '42	50½	50½	50½
2	Lone Star G 5 '42	95	94⅛	94⅛
1	Long Isl Lt 5½ '52A	81	81	81
13	LosAng G&E 5 '39	105	105	105
17	Los AngG&E 5 '61	99⅛	99⅛	99⅛
9	LouG&E Ky 6 '37 A	101⅛	101⅛	101⅛
5	LouG&E Ky 4½ '61C	100⅛	100⅛	100⅛
12	Lou P & L 5 '57	84⅛	83⅛	83⅛
	M			
2	Manitoba P 5½ '51A	40	40	40
5	Mass Gas 5½ '46	93⅛	93⅛	93⅛
2	Mass Gas 5 '55	87	86⅛	86⅛
11	Memph P&L 5 '48	101	101	101
27	Metro Ed 5 '62 F	93⅛	92	92⅛
1	Mich As Tel 5 '61 A	66⅛	66⅛	66⅛
5	Milw G Lt 4½ '67	100	100	100
7	Minn G Lt 4½ '50	84	82	82
2	Minn Gen El 5 '34	103⅛	103⅛	103⅛
2	Minn P&L 4½ '78	73⅛	73	73
2	Minn P&L 5 '55	81⅛	81⅛	81⅛
10	Miss Riv P 6 '44xw	79	79	79
1	MissP&L Co 5 '57	66	64⅛	66
2	Miss Riv P 5 '51	102⅛	102⅛	102⅛
5	Mo Pub Svc 5 '47 A	61⅛	61⅛	61⅛
1	Monon WP 5½ '53B	68	68	68
10	Mont LH&P 5 '51 A	87⅛	87	87
	N			
21	Narragan 5 '57 B	100⅛	99⅛	100
2	Nassau&Suf 5 '45	100	100	100
5	Natl Food 6 '44	31	31	31
2	Nat P&L 6 2026A	75	75	75
7	Nat P&L 5 2030 B	63⅛	63⅛	63⅛
4	Nat Pub S 5 '78 ctf	15⅛	15	15
5	Nat Tea 5 '35	86⅛	86	86
8	Nebr Pw 4½ '81	98⅛	98	98⅛
18	Nev Cal E 5 '56	60	59	59⅛
19	N Eng G&E 5 '50	52⅛	51	51⅛
5	N Eng G&E 5 '48	51	51	51
6	N Eng Pow 5½ '54	54	52	52
21	N Eng Pow 5 '48	50⅛	48	48
4	N Orl P S 4½ '35	55	54	55
8	NY&WestLt 4 2004	96⅛	95	95
12	NY Penn&Oh 4½ '35	94	94	94
27	NY P&Lt 4½ '67	93⅛	92⅛	92⅛
21	NY StateE&G 4½ '80	85	84	84⅛
1	NY St G&E 5½ '62	98	98	98
11	Niag Fall P 6 '50	106	105⅛	105⅛
10	Niag Fall P 5 '59 A	102⅛	102⅛	102⅛
3	NorAm L&P 5 '35	89⅛	89⅛	89⅛
32	N Am L&P 5½ '56A	35⅛	33⅛	33⅛
2	NorCont Ut 5½ '48A	25⅛	24⅛	24⅛
1	Nor IndG&E 6 '52	100	100	100
10	Nor Ind P S 5 '69	88⅛	88⅛	88⅛
8	Nor Ind P S 5 '66 C	88	87⅛	87⅛
3	Nor Oh P&L 5½ '51	97⅛	97⅛	97⅛
7	Nor Oh Tr&L 5 '56	97	97	97
1	Nor State P 5½ '40	87⅛	87⅛	87⅛
21	Nor State P 4½ '61	89⅛	88⅛	88⅛
4	N W P S 5 '57 A	63⅛	63⅛	63⅛
	O			
12	Ogden Gas 5 '45	99⅛	99⅛	99⅛
35	Ohio Edis 5 '60	90⅛	89⅛	89⅛
6	Ohio Pow 5 '52 B	98⅛	98⅛	98⅛
12	Ohio Pow 4½ '56 D	93	92⅛	93
2	Ohio P S 6 '53 C	94⅛	94⅛	94⅛
15	Ohio P S 5½ '61 E	86	82⅛	82⅛
2	Ohio P S 5 '54 D	82⅛	82⅛	82⅛
1	Okla G&E 6 '40A	72⅛	72⅛	72⅛
27	Okla G&E 5 '50	84	80	80
	P			
10	Pac G&E 4½ '57E	95⅛	95½	95½
3	Pac G&E 4½ '60F	95	94⅛	95
8	Pac G&E 5 '55D	101½	101	101½
10	Pac G&E 5½ '52C	104¼	103½	103⅛
4	Pac Inv 5 '48A	73	72⅛	72⅛
2	Pac P&L 5 '55	61	61	61
1	Pac Wes Oil 6½ '43	60	60	60
1	Palmer Louis 6 '38	87⅛	87⅛	87⅛
1	Park & Tilford 6 '36	43	43	43
5	Pen CP&L 4½ '77	72	72	72
2	Pen Dk&W 6 '49 cod	32	32	32
16	Pen El 4 '71F	72	70⅛	71⅛
10	Pen Oh Ed 6 '50	75	73⅛	75⅛
10	Pen O P&L 5½ '54A	98	97⅛	98
6	Pen Pow 5 '56	101¼	100⅛	101¼
5	Pen W&P 4½ '68B	98	98	98
19	Peo Gas L&C 4 '37C	99⅛	98⅛	99⅛
7	Phila El P 5½ '72	107⅛	107⅛	107⅛
19	Pied El 6½ '60A	71⅛	71⅛	71⅛
1	Pied N Ry 5 '54A	69	69	69
1	Poor & Co 6 '39	50⅛	50⅛	50⅛
2	Portland G&C 5 '40	95⅛	95⅛	95⅛
2	Potomc Ed 5 '56E	84⅛	84⅛	84⅛
2	Pow Cor NY 5½ '47	57⅛	56⅛	57⅛
3	P Sv NewE T 5 '55	106	106	106
1	Pub Sv N Ill 5 '56	80	80	80
1	P Sv N Ill 4½ '80E	83⅛	83⅛	83⅛
48	P Sv N Ill 6½ '37G	101⅛	101⅛	101⅛
4	P Sv N Ill 6½ '32H	97	97	97
1	P Sv Okla 5 '61C	71⅛	71⅛	71⅛
3	P Sv Okla 5 '57D	72	72	72
1	P Sv Subs 5½ '49A	65	65	65
11	Pug Sd P&L 5½ '49	60	58	59⅛
1	Pug Sd P&L 5 '50C	57	54⅛	54⅛
8	Pug Sd P&L 4½ '50D	52⅛	52	52
	Q			
2	Qns Bor G 5½ '52A	84	84	84
2	Qns Bor Gas 4½ '58	98	97	98
	R			
1	Rep Gas 6 '45A	19	19	19
1	Rep Gas 6 '45A cod	18⅛	18⅛	18⅛
	S			
1	SL Sprgfld & P 5 '39	44	44	44
57	Safe Har W 4½ '79	98	97⅛	97⅛
8	S Dgo G&E 5½ '60D	105	105	105
1	Scranton El 5 '37	103⅛	103⅛	103⅛
2	Seattle Lt 5 '49	43	43	43
1	Shaw W&P 4½ '67A	53⅛	53⅛	53⅛
1	Shaw W&P 4½ '68B	54	54	54
34	Shaw W&P 4½ '70D	54⅛	53⅛	54⅛
5	Shaw W&P 5 '70C	63	63	63
1	Sher-Wyo 6 '47	24⅛	24⅛	24⅛
96	SEP&L 6 2025A	71⅛	69⅛	69⅛
6	So Cal Ed 5 '39	105	104⅛	104⅛
15	So Cal Ed 5 '51	100⅛	100	100⅛
7	So Cal Ed 5 '52	101	100⅛	101
1	So Cal Ed 5 '34	101	100	100
2	So Cal G 5½ '32 B	102⅛	102⅛	102⅛
2	So Cal Gas 5 '37	96	96	96
1	So Cal Gas 4½ '61	88	88	88
2	So Ind G&E 5½ '57	102	101⅛	101⅛
5	So Jer G&E 5 '53	104⅛	103⅛	103⅛
8	Southern N G 6 '44	45⅛	44⅛	45
5	So'w As T 5 '61 A	50	50	50
2	So'w L&P 5 '57 A	60⅛	60	60⅛
2	So'w Nat G 6 '45	35	34⅛	34⅛
2	Sprgfld G&E 5 '57	81	81	81
13	Std G&E 6 '35	46	43	43
14	Std G&E 6 '35 cvt	46⅛	44	45⅛
18	Std G&E 6 '51	40	38⅛	39
5	Std G&E 6 '66	40	38⅛	39
6	Std P&L 6 '57	38⅛	37	38
4	Std Tel 5½ '43	15⅛	14⅛	14⅛
4	Sun Oil 5½ '39	101⅛	101	101
5	Superpw Ill 4½ '70	73⅛	73⅛	73⅛
12	Swift & Co 5 '40	96⅛	96	96⅛
9	Swift & Co 5 '44	102⅛	102⅛	102⅛
8	Syracuse L 5½ '54	107	106	106
5	Syracuse L 5 '57 B	103⅛	103⅛	103⅛
	T			
2	Tenn El P 5 '56	81	81	81
1	Tenn P S 5 '70	83½	83½	83½
1	Tex City Gas 5 '48	46⅛	46⅛	46⅛
22	Tex El S 5 '60	80	79⅛	79⅛
2	Tex Gas Ut 6 '45	13⅛	13	13
27	Tex P&L 5 '56	83⅛	83	83
1	Tex P&L 5 '37	100⅛	100⅛	100⅛
98	Toledo Ed 5 '62	92	91⅛	91⅛
3	Twin CRT5½ '52 A	24	23⅛	23⅛
	U			
5	Ulen & Co 6 '44	29	28⅛	28⅛
2	Ulen & C 6 '44 ctfs	29	26⅛	29
6	Union El 5 '67 B	100⅛	100⅛	100⅛
36	Union El 4½ '57	97⅛	96⅛	97⅛
15	Un Gulf C 5 '50	102⅛	102⅛	102⅛
2	Un L&P 6½ '74	39	36⅛	36⅛
2	Un L&P 6 '75	37	36	37
3	Un L&P 5½ '59	64	64	64
20	Un L&R 5½ '52	42	42	42
1	Un L&R 6 '52 A	73	73	73
3	U S Rub 6 '33	75⅛	75	75
3	U S Rub 6½ '33	99⅛	99⅛	99⅛
6	U S Rub 6½ '36	31⅛	31	31
1	U S Rub 6½ '37	28⅛	28⅛	28⅛
1	U S Rub 6½ '40	28⅛	28	28⅛
5	Utica G&E '52 E	100	100	100
5	Utica G & E 5 '56 D	102	102	102
	V			
10	Virg El & P 5 '55 A	97	95⅛	95⅛
3	Virg P S 5½ '46 A	71⅛	70⅛	71⅛
2	Virg Pub S 5 '50 B	69	68	69
	W			
6	WaldorfAst 7 '54 ctf	3	2⅛	2⅛
2	Ward Bak 6 '37	94	94	94
12	Wash Gas Lt 5 '58	89⅛	87⅛	88⅛
5	Wash Wat P 5 '60	98⅛	98⅛	98⅛
2	West Pa Pow 4 '61H	99⅛	99	99⅛
12	West Tex Ut 5 '57A	49	47⅛	47⅛
6	W Un G&E 5½ '55A	80⅛	80⅛	80⅛
1	Wisc P&L 5 '58 F	86⅛	82⅛	82⅛

FOREIGN BONDS.

Sales in Hundreds.		High	Low	Close
3	Buen Air Pr 7½ '47	27⅛	26⅛	26⅛
11	Cent Bk Ger 6 '51B	59⅛	58	58⅛
1	Chile Mtg Bk 6 '31	11	11	11
6	Com Pvt Bk 5½ '37	59⅛	59	59⅛
8	Cuban Tel 7½ '41 A	62⅛	61	62⅛
3	Danish Con 5½ '55	66⅛	66⅛	66⅛
6	Europ Mg 7 '67 C	29⅛	28⅛	28⅛
1	Find Ind Bk 7 '44	67⅛	67⅛	67⅛
5	Fin R M Bk 6 '61	48⅛	48⅛	48⅛
36	Ger C Mun 7 '47	51⅛	50⅛	51⅛
28	Ger C Mun 6 '47	50⅛	48⅛	48⅛
2	Gesfuerel 6 '53	55	55	55
2	Hambrg El 5½ '38	64	64	64
7	Ital Sup P 6 '63 A	42⅛	41⅛	42⅛
4	Maranhao Bras 7 '58	9⅛	9	9
18	Nippon EP 6½ '53	37	35⅛	35⅛
4	Parana Bras 7 '58	7⅛	7⅛	7⅛
1	Prussia El 6 '54	52	52	52
5	Rio de Jan 6½ '59	9	9	9
12	Ruhr Gas 6½ '53 A	56⅛	55⅛	56
27	Russ 6½ ctf NC'19	3⅛	3	3
1	Russ 5½ ctf '21	3	3	3
2	Santa Fe Arg 7 '45	18⅛	18⅛	18⅛
2	Sauda Falls 5 '55 A	102⅛	102	102
8	Stinnes 7 '36	47⅛	46	46
10	Stinnes 7 '46	43⅛	42⅛	43
10	Terni El 6½ '53	75	73⅛	73⅛
6	Un El Serv 7 '56	81⅛	81	81
4	Un Ind 6½ '41	56	56	56
3	Un Ind 6 '45	56	56	56

XD—Ex dividend. EX—First sale since ex dividend date or dates. XR—Ex rights. (a) Plus extra or extras. (b) Including extra or extras. (d) Payable in scrip. (e) Paid last year. (f) Payable in stock. (g) Paid so far this year. (h) Cash or stock. (m) Also extra cash or stock dividend paid since January 1. (ur) Under rule. (ww) With warrants. (xw) Without warrants.

Balance of Trade Is Still Favorable

Exports, $120,000,000; Imports, $96,000,000; Gain in Gold.

(Associated Press.)

The United States maintained a favorable trade balance in January when its exports amounted to $120,000,000 and imports totaled $96,000,000, leaving a balance in favor of this country of $24,000,000.

Both exports and imports were lower than January of a year ago and less than in December. Exports in January, 1932, amounted to $150,022,000 and imports to $135,520,000 but the trade balance this year compared with $14,502,000 in January of last year. The December exports were $131,798,000 while the imports were $97,085,000.

Cotton continued to play an important part in the exports. The total shipped abroad last month amounting to $29,000,000 as compared with $36,000,000 in January 1932 and $39,000,000 in last December.

The United States gained $128,451,000 in gold in January with exports of $14,000 and imports of $128,465,000. The gain compared with a loss of $72,950,000 in January, 1932. In the seven months ended with January, the United States gained $302,227,000 in gold, having exported $41,704,000 and imported $343,931,000.

The United States also gained $212,000 in silver in January, exporting $1,551,000 and importing $1,763,000. The silver gain compared with $486,000,000 gain in January, 1932.

Board of Trade Plans For Dinner Tomorrow

Wallace Robinson, generalissimo of the Board of Trade midwinter dinner, will be guest of honor at a miniature version of the event at 6:30 p. m. tomorrow at Willard Hotel.

The membership committee of the organization will give the party. The District Commissioners also will be guests.

Rubber Closes Steady.

New York, Feb. 21 (A.P.).—Crude rubber futures closed steady. March, 2.90; May, 2.99; July, *3.05; September, 3.14. Smoked ribbed spot closed, †2.19.

*Bid. †Nominal.

Dried Fruits Steady.

New York, Feb. 21 (A.P.).—Dried fruits steady, unchanged.

TEXAS CORPORATION DIVIDEND IS REGULAR

Union Pacific Railroad Nets $176,701 in January; Gold Dust Cut.

New York, Feb. 21 (A.P.).—Directors of Texas Corporation today declared a regular quarterly dividend of 25 cents a share, payable April 1 to stock of record March 3.

The Union Pacific Railroad Co. today reported January net operating income of $176,701 against $596,949 in the same months last year. Gross was $7,167,484 compared with $9,368,640.

Net income of the system for 1932 was $20,634,888, equivalent to $7.49 a share on the common stock, compared with $26,057,312 in 1931, or $9.93 a share.

The Gold Dust corporation today reported net profit for 1932 of $2,513,549, equivalent after preferred dividend requirements to $1.22 a share on the common stock. This compared with the net profit in 1931 of $3,513,648, equal to $1.74 a share.

McKeesport Tin Plate Co. today reported 1932 net profit of $1,503,088, equal to $5.01 a share, compared with $1,952,028, or $6.51 a share in 1931.

Federal Light & Traction Co. reports 1932 net profit of $1,299,079, equal to $1.96 a common share, against $1,532,300, or $2.57 a share in 1931.

Evansville, Ind., Feb. 21 (A.P.).—Mead Johnson Co., baby food manufacturers of Evansville, today announced net profit in 1932 of $1,106,757.78.

The profit is equivalent to $5.59 a share on the common stock after provision for a preferred stock dividend, according to the annual report to the board.

New York, Feb. 21 (A.P.).—Midland Steel Products Co. reports loss of $221,295 for last year, contrasting with net profit of $775,744 in 1931.

Chicago, Feb. 21 (A.P.).—Public Service Co. of Northern Illinois today reported 1932 net income as $4,648,947, equal to $5.70 a share on common stock. A deduction from surplus account is noted amounting to $16,856,016, almost four times the entire net income.

Toledo, Ohio, Feb. 21 (A.P.).—The Libbey-Owens-Ford Glass Co., reported today a net loss of $295,019 for 1932, as compared with a loss of $1,098,195, the previous year. An improvement in the position of the company during the final months of 1931 was largely attributed to the greatly increased use of safety glass by the motor car industry, the report said.

Boston, Feb. 21 (A.P.).—Directors of the New England Telephone & Telegraph Co., meeting today in New York City, reduced its annual dividend rate from $8 to $6, the company announced here. They declared a quarterly dividend of $1.50 a share, payable March 31 to stockholders of record March 10.

Hop Prices Firm.

New York, Feb. 21 (A.P.).—HOPS—Firm; Pacific Coast, 1932, prime to choice, 29@30; medium to prime 28@29; 1931, prime to choice, 26@27; medium to prime, 24@26.

LIVE STOCK PRODUCE

CHICAGO.
(Associated Press.)

HOGS—Receipts, 26,000, including 9,000 direct; closed dull; around 15 lower; packing sows, 5 to 10 off; 180 to 220 lbs., 3.40@3.50; top, 3.60; 230 to 350 lbs., 3.10@3.40; pigs, 2.50@3.00; most packing sows, 2.75@2.90; shipper, 3,500; estimated holdover, 7,000; light light, good and choice, 140 to 160 lbs., 3.00@3.40; light weight, 160 to 200 lbs., 3.25@3.50; medium weight, 200 to 250 lbs., 3.30@3.50; heavy weight, 250 to 350 lbs., 3.10@3.35; packing sows, medium and good, 275 to 550 lbs., 2.60@3.00; pigs, good and choice, 100 to 130 lbs., 2.50@3.00.

CATTLE—Receipts, 7,000; calves, 1,500; better grade fed steers and yearlings firm to 15 higher; yearlings showing most upturn due to relative scarcity; lower grade offerings weak to 25 lower; full 25 off for week to date; extreme top yearlings, 6.50; best medium weights, 5.50; best heavies, 5.35; bulk of steer crop, 5.25 down to 3.50; she stock steady; lower grades predominating; slaughter cattle and vealers, steers, good and choice, 550 to 900 lbs., 5.50@7.25; 900 to 1,100 lbs., 5.50@7.00; 1,100 to 1,300 lbs., 4.50@7.00; 1,300 to 1,500 lbs., 4.00@6.00; common and medium, 550 to 1,300 lbs., 3.25@5.00; heifers, good and choice, 550 to 750 lbs., 4.50@5.75; common and medium, 3.00@4.50; cows, good, 2.60@3.00; common and medium, 2.35@2.60; low cutter and cutter, 1.50@2.35; bulls (yearlings excluded), good (beef), 2.50@3.25; cutter, common and medium, 2.35@2.90; vealers, good and choice, 4.50@6.00; medium, 3.75@4.50; cull and common, 3.00@3.75; stocker and feeder cattle, steers, good and choice, 500 to 1,050 lbs., 4.50@6.00; common and medium, 2.75@4.50.

SHEEP AND LAMBS—Receipts, 14,000; general market weakened after opening fully steady; closing sales 10 to 15 and more lower; extreme top-fed Wyoming lambs, 5.65 paid early; predominant supply fed Westerns unsold on 5.00@5.25 bid; slaughter sheep and lambs, lambs, 90 lbs. down, good and choice, 5.00@5.65; common and medium, 3.50@5.25; 90 to 98 lbs., good and choice, 5.00@5.50; 98 to 110 lbs., good and choice, 4.50@5.25; ewes, 90 to 150 lbs., good and choice, 1.75@2.85; all weights, common and medium, 1.00@2.25.

BALTIMORE.

CHICKENS—Old, heavy, 13@14.

POTATOES—New York, 100-pound sacks round whites, U. S. No. 1, 90@1.00.

EGGS—14.

Others unchanged.

CATTLE—Receipts, 50; steady; good to choice, 4.75@5.00; medium to good, 4.50@4.75; fair to medium, 4.00@4.50; plain to fair, 3.50@4.00; common to plain, 3.00@3.50. Bulls, medium to good, 2.75@3.00; fair to medium, 3.50@3.75; plain to fair, 2.25@2.50; common to plain, 2.00@2.25. Cows, medium to good, 2.75@3.00; fair to medium, 2.25@2.75; plain to fair, 1.75@2.00; common to plain, 1.25@1.75. Heifers, good to choice, 4.50@4.75; medium to good, 4.00@4.50; fair to medium, 3.50@4.00; plain to fair, 3.00@3.50; common to plain, 2.50@3.00. Fresh cows and springers, 30.00@60.00.

SHEEP AND LAMBS—Receipts, 100; steady. Sheep, 50@2.50. Lambs, good to choice, 6.25@7.00; common to medium, 3.00@5.75.

HOGS—Receipts, 1,200; lower; lights, 4.00@4.25; medium, 4.00@4.25; heavies, 3.70@4.15; roughs, 2.35@3.25; light pigs, 3.00@3.30; pigs, 3.40@3.90. Western hogs, 10 to 20 higher than quotations.

CALVES—Receipts, 50; steady; good to choice, 6.50@7.00; common to medium, 4.00@6.00.

NEW YORK.

SUGAR—Raw sugar was quiet early today with no business reported. Buyers' and sellers' views were unchanged, with holders continuing to ask 2.80 for duty frees in prompt arrival positions while refiners were not bidding more than 2.78. Futures opened 2 points lower to 1 point higher, near months being easy under continued commission house liquidation of the March position. Trading was moderate in the later months. March contracts sold up from .76 to .77, while December rallied from .93 to .94, with the general market at midday 1 point net lower to 1 higher.

COFFEE—Spot dull; Rio No. 7, 8; Santos No. 4, 9¾@9½. Rio futures closed dull; no sales. *March, 5.64; *May, 5.44; *July, 5.16; *September, 5.01; *December, 4.90. Santos futures steady; sales, 9,000 bags. *March, 8.17; May, 7.84; *July, 7.47; *September, 7.21; *December, 7.06.

*Nominal.

PHILADELPHIA.

Cheese, live and dressed poultry unchanged.

BUTTER—Top, 21½@24½; 92 score, 20½.

EGGS—Receipts, 9,451 cases. Ruled firm, with prices advancing one-fourth to one-half cent on most grades. Receipts of nearby good continued light, and readily cleared. Western stock in ample supply, with most dealers holding goods closely. Good inquiry reported most quarters, and trading was of fair volume.

Special packs, nearby white hennery, 17@18; white extras, 15½@16½; brown extras, 15@15½; nearby mixed colors, average extras, 14½@15; graded firsts, 14@14½; current receipts, 13½@13¾; Mid West, mixed colors, average extras, 14½@15; graded firsts, 14@14½; current receipts, 13½@13¾.

Wall Street Briefs

New York, Feb. 21 (A.P.).—Financial markets and banks throughout the country will be closed tomorrow in observance of Washington's birthday, a legal holiday.

The Chicago & Northwestern Railway handled 20,930 cars of freight last week, compared with 16,868 the previous week. The Burlington's loadings were 18,452 against 17,505.

A membership on the New York Curb Exchange sold today for $25,000, off $1,500 from the previous transaction.

The French American Banking Corporation today received $350,000 in gold from India. Guaranty Trust Co. got $1,330,000 from England, $325,000 from India and $20,500 from South Africa.

A total of $32,209,600 is involved in construction contracts awarded in the first half of February in the thirty-seven States east of the Rocky Mountains, the F. W. Dodge Corporation reports. In the corresponding period last year such contracts totaled $46,458,000. January contracts for all classes of construction awarded in the thirty-seven Eastern States totaled $83,356,000, against $81,219,000 in December and $84,798,000 in January, 1932, the agency reports.

The Santa Fe and St. Paul Railroads handled larger freight traffic last week than the week before. Loadings of the former totaled 20,587 cars against 19,660 in the week ended February 11, while St. Paul's volume of 21,912 cars compared with 18,123.

Stockholders of Niles-Bement Pond Corporation will vote March 8 on a proposal to reduce stated value of the capital stock to $3,949,000 from $8,912,300. They will also be asked to approve giving the directors power to revalue the company's assets.

Stockholders of North American Light & Power have voted to increase the authorized common stock to 3,500,000 shares from 2,500,000 so as to permit sale of enough additional stock to retire $2,000,000 of 5 per cent serial notes maturing April 1.

Washington's Birthday, as usual, will be observed as a holiday tomorrow by financial markets and banks throughout the country.

Washington Stocks

(Furnished by W. B. Hibbs & Co.)

Washington Gas 6s "A," $1,000 at 100, $1,000 at 100, $1,000 at 100, $1,000 at 100, $1,000 at 100, $1,000 at 100, $1,000 at 100. Norfolk and Washington Steamboat Co., 1 at 86½.

Notice—This exchange will be closed today (Washington's Birthday).

BONDS. PUBLIC UTILITY.

	Bid.	Asked.
Amn. Tel. & Tel. 4½s, '39	105½	.....
Amn. Tel. & Tel. ctl. tr. 5s	104	.....
Anacostia & Pot. R. R. 5s	43	46¼
Ana. & Pot. guar. 5s	90½	97
C. & P. Tel. of Va. 5s	104	.....
Capital Traction R. R. 5s	48½	51¾
City & Suburban 5s	42	.....
Georgetown Gas 1st 5s	103	.....
Potomac Elec. cons. 5%	105½	.....
Potomac Elec. 6s, 1953	108	109
Washington Gas 4½s	99¾	100½
Washington Gas 5s, '56	88	94
Washington Gas 5s	105½	107½
Wash. Gas 6s, series A	100	100⅝
Wash. Gas 6s, series B	103½	.....
Wash. Ry. & Elec. 4s	89	91

MISCELLANEOUS.

	Bid.	Asked.
Barber & Ross, Inc., 6½s	50	.....
Chevy Chase Club 5½s	99	.....
Columbia Country Club 5½s	99	103
D. C. Paper Mfg. 6s (6)	10	.....
Wash. Mkt. Cold Storage 5s	91	94

STOCKS. PUBLIC UTILITY.

	Bid.	Asked.
Amn. Tel. & Tel. (9)	100⅝	.....
Capital Traction Co	9	10
Wash. Gas Light Co. (3.60)	56	67
N. & W. Steamboat (8)	88	103
Pot. Elec. Power 6% pfd	109½	112
*Pot. Elec. Power 5½% pfd	107	109
*Wash. Ry. & El. com. (7)	290	350
*Wash. Ry. & El. pfr. (5)	88	88½

The following figures are not bids, but merely represent minimum prices fixed by the Washington Stock Exchange.

NATIONAL BANKS.

	Min. prices.
Capital (8)	175
Columbia (12)	275
Commercial (stamped) (6)	183
District (8)	196
Fed.-Amer. Nat. Bk. & Tr. (1.20)	42½
Liberty (7½)	190
Lincoln (10)	400
Metropolitan (10)	275
Riggs (12)	350
Second (6)	165
Washington (8)	160

TRUST COMPANIES.

	Min. prices.
Amn. Secur. & Tr. Co. (12)	299
*Natl. Sav. & Tr. (12)	375
Prince Georges Bk. & Tr. (3)	25
Union Trust (8s)	192
Wash. Loan & Tr. (14)	400

SAVINGS BANKS.

	Min. prices.
Bank of Bethesda (6½)	33
Com. & Savings (10)	325
East Washington (8)	20
Potomac (10)	58
Sec. Sav. & Com. Bk (10)	435
Seventh Street (6)	280
United States (30)	530
Wash. Mechanics (20)	50

FIRE INSURANCE.

	Min. prices.
American (12)	275
Corcoran (10)	150
Firemen's (8)	30
National Union (15)	14½

TITLE INSURANCE.

	Min. prices.
Columbia (6h)	7
Real Estate (6h)	145

MISCELLANEOUS.

	Min. prices.
Col. Medical Bldg. Corp. (6)	90
Dist. Nat. Sec. pfd	60
Emer. Bromo-Selz "A" (2)	24
Federal Storage pfd	80
Fed.-Amn. Co. com (80c)	15
Fed.-Amn. Co. pfd. (6)	80
Lanston Monotype (6)	58
Mer. Tr. & Stge. com	50
Mer. Tr. & Stge. pfd. (3)	74½
Mergenthaler Linotype	42
Nat. Mtge. & Inv pfd. (3)	3
Peoples Drug Stores pfd. (6½)	75
Real Est. M. & G. pfd. (5)	4½
Security Storage (5)	97¾
Ter. Ref. & Wh. Corp. (3)	42
The Carpel Corp (1.50)	9½
W. Mech. Mtge. com. (8)	3
Wash. Med. Bldg. Corp. (7)	90
Woodward & Lothrop com. (1.20)	29½
Woodward & Lothrop pfd. (7)	105

*Ex dividend. 72½% extra. bBooks closed. 2% extra. p250 extra. h4% extra. 30c extra. 15% extra. 1% extra.

SILK MARKET.

New York, Feb. 21 (A.P.).—Raw silk futures closed easier; sales, 670 bales. March, *1.14; May, *1.14; July, *1.14. Open market quotations (60-day basis), Shanghai steam extra B, 1.15; Canton double extra A, 14-16s, 95; Japanese crack, double extra, 1.27.

*Bid.

FLOUR MARKET.

Philadelphia, Feb. 21 (A.P.).—FLOUR—Spring, first clear, 3.30@3.60; family brands, 5.00@5.60.

Minneapolis, Feb. 21 (A.P.).—FLOUR—Unchanged. Shipments, 25,660. Bran, 10.00@10.50.

MINNERS IS ELECTED BY LOAN INSTITUTE

American Savings and Building Group Ends Session in Capital.

By THOMAS M. CAHILL.

C. Harry Minners, New York City, first vice president, American Savings, Building and Loan Institute, was elevated to the presidency of the institute at the closing business session of its tenth annual convention and midwinter conference yesterday at the Carlton Hotel. He succeeds Clarence T. Rice, of Kansas City, Kans.

Mr. Minners is succeeded by W. E. Gibbon, of Los Angeles, Calif. Charles F. Axtmann, Youngstown, Ohio, follows Mr. Gibbon to the second vice presidency.

District governors of the institute were elected as follows: District, No. 1, or Northeastern District, Lawrence Marston, Boston, Mass., succeeding Warren McCorrison, of that city; District, No. 2, Southeastern, O. K. LaRoque, Raleigh, N. C., succeeding Mrs. E. M. Miller, Jacksonville, Fla.; District, No. 3, North Central, John Sierocinski, a reelection; District, No. 4, Northwestern, Guy Jacques, Portland, Oreg., a reelection.

Resolutions of Thanks.

Resolutions were adopted thanking the Building Association Council of the District of Columbia, its entertainment committee and the institute's staff for the success of the convention; Past President Rice, his officers and A. D. Theobald, institute director of education and research, and his staff for their work; Ward B. Whitlock, Springfield, Ill., president of the United States Building and Loan League, and his organization for its support and Dr. Harold Stonier, New York, educational director, American Institute of Banking, and the institute for instructional advice and assistance.

A resolution of respect to the memory of the late Miss Ann E. Rae, Niagara Falls, N. Y., a past president of the United States Building and Loan League and the only woman to have held that office, also was adopted.

Closing Day Leaders.

Speakers, demonstration and discussion leaders of the closing day were Mr. Axtmann, leader of the Youngstown Study Club; Rossiter Holbrook, instructor, New York City Chapter; Mr. Sierocinski, president, Chicago Chapter; L. A. Hickman, president, Greater Louisville (Ky.) Savings & Building Association; R. F. Griffith, Topeka (Kans.) Chapter; W. Ward Whipple, president, New York City Chapter; Henry A. Guenther, jr., treasurer, same chapter; Donald Mitchell, its second vice president; Herbert N. Faulkner, secretary, Boston Chapter; Mr. Minners, Hugh P. Duffill, president, Boston Chapter; S. J. Guthrie, president, Waco (Tex.) Study Club; Eldon E. Taylor, vice president, New York City Chapter; Jonathan H. Pugh, examiner, Federal Home Loan Bank of Evanston, Ill.; George L. Bliss, executive vice president, Federal Home Loan Bank of Newark, N. J.; Mr. Rice, R. T. Harward, chief examiner, Federal Home Loan Bank Board; Frank O. Schneider, secretary, Kankakee (Ill.) Building & Loan Association.

Shreveport (La.) Chapter of the institute, was awarded a silver cup and $80 in gold as the chapter progress trophy. Louisville (Ky.) Chapter received the second prize of $20 in gold in this contest and Boston (Mass.) Chapter, the third prize of $10 in gold.

Steel Prices Unchanged.

New York, Feb. 21 (A.P.).—Steel prices unchanged.

CHICAGO STOCKS.
(Furnished by W. B. Hibbs & Co.)

	Bid.	Ask.
Yellow Taxi	6⅞	7½
Thompson	7	7½
Wahl	..	..
Butler Bros	1½	1⅝
Natl Leather	..	..
Swift	7¼	7½
Swift International	13	13¼
Libby McNeil & Libby	1½	1⅝
Midwest Oil	⅛	¼
City Con com	..	..
City Con pf	¼	3
Edison	67½	69
Public Service $100 par	26	28¼
Public Service no par	31½	32½
Quaker common	72	74
Quaker pf	109	110
Bendix	8½	8½
Borg Warner	6⅞	7
Ill Brick	3⅜	4½
U S Gypsum	20	21½
Great Lakes Dock & Dredge	7	7½
Cons com	⅛	¼
Cons pf	..	4¼
Electric Household	3½	4
McCord	1¼	5

I WILL SELL

$2,500 Cosmopolitan Office Building and Theater, 7% First Mortgage Bonds, due Jan. 1, 1938. Interest paid to Jan. 1, 1933. To yield purchaser 28%.

$4,000 Riverside Apartment First Mortgage 7% Bonds, due Dec. 1, 1934. Interest paid to Dec. 1, 1932. To yield purchaser 40%

12 Commercial National Bank Stock, par $100. To yield purchaser over 7%

$5,000 Racquet Club First Mortgage 7% Bonds, due July 1, 1932. In default Jan. 1, 1932. For sale at 17½ per hundred.

$1,500 Mayflower Hotel First Mortgage 6% Bonds, due April 1, 1948. In default October, 1931. For sale at 17.

THOMAS L. HUME
(Established 1890)
1412 G St. Na. 1346-1347

Geo. Washington Wrote His Wife

—in June, 1775—"Life is always uncertain and common prudence dictates to every man the necessity of settling his temporal concerns while it is in his power. . . . I have got Col. Pendleton to draft a will for me."

● Emulate the Father of Your Country in making a binding will, and consult your attorney about naming this veteran Bank as your Executor.

NATIONAL METROPOLITAN BANK · ORGANIZED 1814 · WASHINGTON, D.C.

INTEREST PAID ON SAVINGS

15th Street
Opposite U. S. Treasury

ARLINGTON SPEAKER URGES RENOVATION

Dr. Meyers Favors Adoption of Plan Similar to D. C. Bank Program.

ARLINGTON COUNTY BUREAU OF THE POST.
Tel. Clar. 509. Clarendon, Va.

The executive committee of the Rosslyn Precinct Civic League meeting last night at the home of the president, Dr. Victor Meyers, went on record as approving the renovation program for the District of Columbia as advocated by the bankers of the District and advocating such a program for Arlington County.

The president pointed out that the adoption of such a program for Arlington County would greatly relieve the unemployment situation and at the same time make it possible for home owners to improve their property. The committee proposes to present its action to the Arlington County Civic Federation at its March meeting and urge its adoption.

President Meyers stated that instead of $500,000, as is planned for the District, from $50,000 to $100,000 would take care of the situation in Arlington County.

County leaders, waiting only for Congress to pass the bill authorizing rights of way across Government property for a southern approach to Arlington Bridge, and thinking that at last the fight, lasting more than seven years, was a settled fact, received a blow yesterday when it was revealed that the Virginia State Highway Commission is already committed to the "northern approach" and that it probably will take an act of the General Assembly, which does not meet until next year, to change the route. The county board has already adopted the "southern route."

"The commission has not had a meeting recently," Col. H. G. Shirley says, and while it is possible that something may be worked out at the present time he does not know what the solution would be.

Despite the fact that the chairman of the State Highway Commission says that the commission is committed to the northern route, county officials claimed last night that while the commission has not gone on record that it would construct the southern route, they have every reason to be optimistic.

The Arlington County Kiwanis Club will feature its luncheon meeting today at Windsor Arms with a special musical program. The program will include marimba selections by Louis Colangelo, with Miss Pauline Schaub as accompanist, banjo selections by Louis Davis and violin duet by Misses Martha Davenport and Marjorie Wilson, with Miss Hanna Booth at the piano. The program will be presented under the direction of Henry Christiani.

Pleading not guilty to a charge of transporting alleged liquor, Clyde Mason was fined $50 yesterday in County Court and given a jail sentence of three months. An appeal was noted and he was later released on $500 bond. Pleading guilty to a like charge, C. C. Kirk was given a jail sentence of three months in addition to a fine of $50.

The American Legion Auxiliary Arlington Unit, No. 139, will meet tonight at the home of Mrs. Hadley W. Baldwin, 1008 Wilson boulevard, at 8 o'clock.

Concluding a short business meeting there will be a special national defense program. Mrs. J. J. Lightfoot, of Washington, the principal speaker, will deliver an address on "National Defense." A musical program will be presented by Louis Colangelo and his orchestra consisting of seven children.

Ritchie May Support Coad In Maryland Budget Slash

St. Marys Senator Advocates Trimming State Expenses by $1,308,000 in Latest Pamphlet; Welcomes Governor to Ranks of Economy Army.

Special to The Washington Post.

Annapolis, Md., Feb. 21.—The first definite schedule of budget slashes to emerge from the welter of economy agitation was announced today by Senator J. Allen Coad (Democrat), of St. Marys, as it was learned unofficially that Gov. Albert C. Ritchie is planning to call a joint session to hear his proposals for further reductions.

Senator Coad's cuts, totaling $1,308,000, were announced in the latest of a series of pamphlets he has been circulating among other senators. He proposes, first, to introduce a graduated scale of pay cuts. Salaries up to $1,200 would be cut 10 per cent, $1,200 to $2,500, 15 per cent; $2,500 to $5,000, 20 per cent; over $5,000, 25 per cent. This, he estimates, would save $458,000.

He would cut supervisors and attendance officers from the school system for two years, with a saving of $97,000. Closing the Salisbury and Frostburg Normal Schools would save $85,000 more. Elimination of the appropriation for 25 State policemen would cut $90,000 from the budget. Elimination of the Chesapeake Bay ferry subsidies would save $48,000. The State aid to private colleges would be reduced 10 per cent, reducing the budget $35,000 more. Reducing the appropriation for the University of Maryland would cut $395,000 off, while a blanket cut of 10 per cent in the appropriations for various boards, bureaus and commissions would give a reduction of about $160,000.

Following several weeks of consultation with the heads of State departments, Gov. Ritchie today retired to the executive mansion with a handful of sharpened pencils and a copy of the budget. It was intimated that he would emerge in a few days with his own schedule of cuts, to be presented to a joint session of the Assembly.

Commenting on reports that the governor was prepared to take the lead in slashing his budget, Senator Coad said on the Senate floor today:

"I am pleased to see the governor has agreed to cooperate in making the necessary reductions in the budget he has prepared. The governor and Kirkman (Walter Kirkman, director of the budget) can do more in one day to reduce the budget than the whole General Assembly can do in the rest of the session. I welcome the governor to the cause of economy."

Senator Lansdale G. Sasscer (Democrat, Prince Georges) majority floor leader, then rose to say that he was glad Senator Coad had at last realized that the governor also was working for economy. He promised that the hearings of the finance committee would be finished in a few days and the committee would go into executive session to decide on recommended cuts.

WOMEN'S JURY BILL KILLED IN ASSEMBLY

Montgomery Man's Plan Is Defeated; Race Track Tax Boost Proposed.

(By Staff Correspondent.)

Annapolis, Md., Feb. 21.—The women's jury service bill sponsored by Delegate Marvin Farrington, of Montgomery County, was killed in the House today when an unfavorable committee report was adopted by a vote of more than 2 to 1. The vote in committee was 8 to 6, with six members absent, Mr. Farrington said.

After submission of the unfavorable report, Mr. Farrington moved to substitute the bill for the report, saying that the ability to serve in public affairs was not monopolized by one sex. Delegate Lavinia Engle, also of Montgomery, spoke in favor of the bill, as did Delegate Lulu W. Boucher.

Taking issue with the other two women in the House, Delegate Mary E. W. Risteau argued against the bill, pointing out that it would not give men equal rights with women. The bill provided that the women should not serve on juries unless they volunteered. The move to substitute was lost, 31 to 77. All the Montgomery County delegation except Walter W. Dawson (Republican), voted for the substitution, and all the Prince Georges delegation except the two Republicans, Oliver Metzerott and Richard Zantinger, voted against the substitution.

Pay Cut Proposed.

A resolution introduced in the House today calls on the President to pardon all persons convicted of violation of the Volstead act, in view of recent wet legislation. A bill offered would reduce all State salaries up to $1,000 by 10 per cent, with an additional cut of one-half of one per cent of additional $100. Another House bill proposes to limit the salary of the State superintendent of schools to $6,000. He now receives $10,000.

A bill to increase race track taxes was offered today by Delegate Metzerott. The profits of the tracks are now taxed 15 per cent in addition to other levies. The new bill would tax the first $100,000 profits 15 per cent. Profits up to $300,000 would be taxed 25 per cent, while the State would take half of all profits between $200,000 and $300,000. The tax on profits of more than $300,000 would be 75 per cent. This plan could be made to yield $1,000,000 per year, Mr. Metzerott said.

The bill authorizing the construction of the Potomac River Bridge was passed by the House today and sent to the Senate, while a favorable report on the Glen Echo fire department tax was adopted by the House.

First Major Battle.

The first major battle of the session was pending tomorrow, with the county commissioners' association road bill a special order of business in the House at 12:30. The fight on this measure will test the strength of the administration, which has introduced its own road bill. The county commissioners' bill was forced out of the ways and means committee by a petition of 15 delegates after the committee had failed to vote on the bill. A hearing on the commissioners' bill was held this afternoon with an executive session later. In this session a vote on the bill was attempted, but was postponed until tomorrow. When the House reconvened the bill was forced out without recommendation.

The program of the committee investigating the University of Maryland was outlined this afternoon by its chairman, Senator Milton L. Veasy (Democrat), Worchester, who said that the fees paid by District students at the Maryland school will be one of the matters to be probed. These students, he pointed out, number 626 but pay the same tuition as Maryland students.

The question of limiting the enrollment to Maryland scholars will be considered, he said. A reduction in the amount paid by Maryland students, in view of the State's aid to the school, will also be considered.

ABOUT THE SHOWSHOPS

With Nelson B. Bell's "Stooge"

As this item is being written, the 42d Street Special out of Los Angeles for Washington and the inauguration ceremonies, is just about clearing the last signal in the Los Angeles yards and putting on full steam ahead for the transcontinental run.

Bearing several stars from the Warner Bros. Studios, a chorus, the usual quota of gentlemen of the press agentry and company officials, this "Better Times" train is Warners' big splurge for the picture "42d Street," which opens at the Earle Theater Friday, March 3.

From Los Angeles the train goes to Denver, Kansas City, St. Louis, Indianapolis, Chicago, Detroit, Cleveland, Pittsburgh and then into Washington, arriving at 11 a. m., Saturday, March 4. The train and its load of valuable humanity will remain over until Monday morning, March 6, leaving then for Philadelphia, Boston and finally on March 9, to New York.

Stopovers will be made at all the cities mentioned which is by way of being one of the most elaborate "plugs" for a picture ever attempted. Of course the special carries more than direct advertising for the film, in that its "Better Times" slogan is expected to pep things up a bit all along the line for business generally.

Six cars including the best of accommodations for the stars, an electric kitchen, club car, observation car with a portion of California transplanted so that all may see its beauties make up this special which promises to bring a new era in inauguration festivities.

What sounds like it might offer an interesting evening's entertainment will be presented Friday and Saturday nights at the Wardman Park theater by the Chevy Chase Frantics. "The Inaugural Bawl" or "Mourning Becomes Election" is the title and 40 girls from the Chevy Chase Junior College will present the travesty. Alexander Throttlebottom is expected to leave the cast of "Of Thee I Sing" after he hears about "The Inaugural Bawl."

Of interest to the parents of children with talent is the announcement by the Winthrop-Brown Theatrical Enterprises that several hundred children will be given free auditions in their soundproof studio at 528 Thirteenth street northwest for "Kiddie Revue" and radio work. Reservations for auditions should be made by telephone.

And just a reminder that Princess Troubetskoi, internationally known soprano and protege of the Queen of Spain, will be heard for the first time in Washington on Friday afternoon at Continental Hall at 4:45 o'clock. The princess is known on the stage as Dagmara Renina.

Another note of interest to music lovers is that Issay Dobrown, brilliant young Russian, will conduct the Philadelphia Orchestra next Tuesday night at Constitution Hall at 8:45 o'clock. The program will include Berlioz's opera, "Benvenuto Cellini."

You picture addicts had better read the Film Tables on this page this morning because Washington's Birthday has raised hob with previous schedules. Extra shows have been tossed in by several of the houses with theaters opening in the middle of last night and remaining open even later than that tonight.

Engagement of John Barrymore in "Topaze" is being extended at RKO-Keith's through the coming Sunday, giving this latest picture by the youngest of the Barrymores a ten-day stay at the Fifteenth street theater.

Under this arrangement of bookings the new Irene Dunne picture, "No Other Woman," in which this star of "Cimarron," "Back Street" and "Symphony of Six Million" again scores, will be shown for a period of four days to permit the new Richard Dix picture, "The Great Jasper," upon which this department has had some glowing reports, to open on Friday, March 3, thus making the Dix feature RKO-Keith's inaugural week contribution to amusement seekers. Edna May Oliver is featured in the Dix picture, as is the new Radio Pictures importation, Wera Engels.

Mischa Markoff, Russian gypsy barytone, is the new master of ceremonies at the Russian Troika's night club entertainment. Markoff, interpreter of Russian folk songs and master of the seven-string gypsy guitar, is adding much to the program offered nightly at this popular rendezvous.

Having just received a flash from the composing room that I can quit writing because the paper is overset, the voice on the phone suggesting that I go out and make a night of it, I can think of only one thing to say:

"What, no beer?"

LITTLE SYMPHONY IN FIRST CONCERT

Admirable Program Before Enthusiastic Audience Wins High Praise.

Washington's little symphony, better and more formally known as the Washington Orchestral Society, sprang full-fledged into being last night when it presented its maiden venture at the Y. W. C. A. Hall before an enthusiastic audience.

The program was one to tax the abilities of any musical organization, but under the able direction of C. E. Christiani, well-known Washington music master and orchestra leader, the society acquitted itself exceedingly creditably in renditions of such masters as Schubert, Wagner, Haydn and Bach.

That so young an organization should tackle such musical masterpieces and do them so commendably is praise enough for the musicianship of the personnel and for the untiring efforts of Mr. Christiani.

The program opened with Schubert's overture, "Rosamunde," and was followed by Esther Melick Ingram, soprano, singing "As Through the Streets," from Puccini's opera "La Boheme," and "Il Bacio" of Arditi.

The Haydn "Concerto in D Major" was played by Bertha Gordon, pianist, with orchestral accompaniment, and Marjorie Wilson and Martha Davenport, violinists, and Hanna Booth, pianist, presented Bach's "Concerto in D Minor."

Amy Woodforde-Finden's "Four Indian Love Lyrics"—"The Temple Bells," "Less Than the Dust," "Kashmiri Song," "Till I Wake"—and selections from Victor Herbert's tuneful "Mlle. Modiste," with contralto Ruby McQuarrie singing the immortal "Kiss Me Again," were delightfully played.

Wagner is one composer who might scare almost any musical organization, but the society's offering of selections from his opera "Tannhauser" was the high spot on a program that was not only consistently well played but also continually surprising for the excellent musicianship displayed.

W. A. WHITNEY.

COMMUNISM HIT AT D. A. R. MEETING

Atheism Is Taught in Many Schools and Colleges, Says Mrs. Becker.

A ringing denunciation of communistic propagandists and activities of atheistic groups was made by Mrs. William A. Becker, national chairman of the D. A. R. committee on national defense, at the meeting of Col. Tench Tilghman Chapter at Willard Hotel yesterday.

Appealing for a unified and vigorous offensive against such activities, Mrs. William A. Becker advocated legislation to outlaw political theories that favor overthrow of organized governments.

Mrs. Becker charged that in many schools and colleges the premise that "there is no God" is being taught. She declared that teachers of this theory should be "driven from their classrooms."

Advocates of strong national armies and navies, Mrs. Becker said, are not necessarily war lovers. She declared that the D. A. R. stood for peace just as much as do pacifist groups, but that preparedness for emergencies constituted the former's method of preserving peace, while the latter seek it through disarmament.

Mrs. William H. Chase, regent, and Mrs. William Talbott were named as representatives at the National Congress of the organization. Alternates were designated as follows: Mrs. Ida M. Shirk, Miss Lucy Bowie, Mrs. Bates Etchison, Mrs. Cora English, Mrs. Ernest Bullard, Mrs. Frank Wilson, Mrs. Franklin Getzandanner, Mrs. Ernest Darby, Mrs. A. R. Speare and Mrs. Richard Cunningham.

Mrs. Chase, as regent, and Miss Margaret Loughborough, Mrs. J. D. Baker, Mrs. Russell Karnes, and Miss Edith P. Magruder were chosen to go to the State convention at Baltimore, Md. Alternates were selected as follows: Mrs. J. W. Severance, Mrs. Ernest Darby, Mrs. Ida M. Shirk, Mrs. Cora English, Mrs. Winson Offutt, Mrs. Franklin Getzandanner and Mrs. Frank Wilson.

CHURCH'S ESSENCE CALLED FORGOTTEN

Bible Conference Is Closed After an Address by House Member.

The dynamic current of the church, its divine essence, is short-circuited and forgotten, Representative Ralph F. Lozier, of Missouri, last night declared at the closing meeting of the Bible Conference at the First Congregational Church, held under auspices of the Columbia Bible Training School.

The church is not members, not cathedrals, minister, elders, bishops, deacons or missionary societies, he said. "It is more than preaching, pleas, discipline, dogma or doctrine, creeds or confessions," he said.

Called Divine Spark.

"It is the divine spark," he declared, "that lights the fires of consecration, unfetters noble impulse, and lights the candles on the altar of faith. It is a hidden indefinable force.

"The divine element drives the church and differentiates Christianity from all other religions. The Christian religion alone can meet and satisfy all the longings of the human soul."

Declared Only Method.

Dr. Frederick Brown Harris, who spoke earlier on "The Living Word," put forward the teachings of Christ as the only method to save the world from a "tidal wave of communism" which is sweeping it.

The Christian religion as a philosophy of life was advanced by Dr. Henry W. Snyder, pastor of St. Paul's Lutheran Church.

A program of sacred vocal solos was offered by Justin Lawrie and Mrs. Alice Haig.

Bethesda Youth Badly Hurt as Car Hits Him

Garner Stone, 16, of 4703 West Virginia avenue, Bethesda, Md., was injured critically last night when struck by an automobile operated by Mrs. Carlton Hughes, of Rockville, Md. Stone was hit as he ran across Wisconsin avenue at the Bethesda Bank.

He was taken to Georgetown Hospital by the Bethesda Volunteer Fire Department Rescue Squad and treated by Dr. William J. Stanton. He is said to have suffered a fractured skull, internal injuries and minor cuts and bruises and his condition is critical. County Policeman Windsor C. Poole permitted Mrs. Hughes to go home. It is believed the accident was unavoidable.

Alleged Proprietor Is Seized in Rum Raid

Sam Goldstein, alleged proprietor of a speakeasy at 110 Taylor street, Chevy Chase, Md., was arrested yesterday by Montgomery County police in a raid. Police said they found approximately 150 gallons of alleged alcohol on the premises. Four patrons were taken to the Bethesda police station and booked for investigation, but later released.

Goldstein was charged with possession of intoxicating liquor with intent to sell, and released on bond. The raid was staged by Chief of Police Alvie A. Moxley, Detective Sergt. Earl H. Burdine, of Rockville police headquarters, Sergt. Leroy Rodgers and Policemen Frank Soper and Webb Hersperger, of the Bethesda substation.

Detours in Alexandria Arranged on River Road

City Manager Wallace Lawrence, of Alexandria, stated yesterday that traffic will be detoured, beginning tomorrow, from the Potomac Yards and express buses from the River road at Glebe road to Mount Vernon avenue, and to New Glebe road to River road during the progress of the widening of the River road within the city limits.

The road will be closed to traffic between Virginia avenue and Four Mile Run, a distance of approximately a mile. Later the south end of the road will be improved. A force of 25 workers started yesterday to widen the road from 18 to 28 feet, the work to cost $20,000, funds coming from the State.

Alexandria Kiwanians Will Meet Tomorrow

J. Randall Caton, Alexandria attorney, and a former president of the Alexandria Kiwanis Club, will be the speaker at the club luncheon meeting tomorrow at 12:30 o'clock in the George Mason Hotel. His subject will be "Washington, the Jurist."

The address will be broadcast over Station WJSV at 1:15 o'clock. The Colonial Ladies of Kiwanis will serve the luncheon, and special music will be by Miss Elsa Hattinger, who has sung in opera in France and Belgium for the past seven years. Irving Diener, president of the club, will preside.

FILM TIME TABLES

Feature pictures are presented on the following schedule at the theaters named:

Rialto—"Private Jones," at 11:32 a. m., 1:32, 3:32, 5:32, 7:32 and 9:32 p. m.

RKO-Keith's—"Topaze," at 11:34 a. m., 1:35, 3:36, 5:37, 7:38 and 9:39 p. m.

Palace—"State Fair," at 10:30 a. m., 12:45, 3, 5:15, 7:30 and 9:50 p. m.

Metropolitan—"The King's Vacation," at 11 a. m., 12:50, 2:40, 4:30, 6:15, 8:05 and 9:55 p. m.

Earle—"Blondie Johnson," at 10:45 a. m., 1, 3:20, 5:40, 8 and 10:15 p. m. Stage shows at 12:05, 2:25, 4:45, 7 and 9:20 p. m.

Loew's Fox—"Island of Lost Souls," at 10:30 a. m., 12:33, 3:16, 5:39, 8:15 and 10:38 p. m. Stage shows at 11:40 a. m., 2:09, 4:26, 7:16 and 9:25 p. m.

Columbia — "Whistling in the Dark," at 10:30 a. m., 12:15, 2:05, 4:05, 5:50, 7:50 and 9:50 p. m.

Tivoli—"Hot Pepper," at 2:30, 4:20, 6:05, 7:55 and 9:45 p. m.

Ambassador—"The Animal Kingdom," at 2:20, 4:10, 6, 7:45 and 9:45 p. m.

Pollard Pardons Convicted Slayer

Herbert Minor Is Released After Serving Less Than Year.

Luray, Va., Feb. 21 (A.P.).—J. Lynn Lucas, Luray attorney, was advised today that Gov. Pollard had pardoned Herbert Minor, of Shenandoah, who was convicted of second-degree murder in October, 1931, and sentenced to serve five years in the penitentiary.

In his letter to the attorney, Gov. Pollard said he was granting the pardon because of Minor's good behavior and in consideration of the recommendations of the judge and Commonwealth's attorney.

Minor, a cripple, said at the trial he had no recollection of committing the crime with which he was charged. Several witnesses testified that the accused had been drinking excessively. Other evidence tended to show that the crime might have been committed by some person other than Minor.

Crisfield Dissatisfied With New State Line

Crisfield, Md., Feb. 21 (A.P.).—Dissatisfaction over the proposed boundary line agreement between Maryland and Virginia in the Potomac River has been expressed by the seafood division of the Crisfield Chamber of Commerce to Senator Millard E. Tydings.

The letter said that the new line is not familiar to the people and many of them are dissatisfied with the apportionment of territory.

Seven Canine Prisoners Flee Alexandria Pound

Jail breakers in Alexandria have taken on a new complexion, as seven canine prisoners make their escape from the jail yard on Monday night.

Charles Davis reported that the "prisoners" evidently chewed a board from the pen in which they were impounded. While seven took French leave, 28 other dogs evidently preferred their quarters to the outside world and refused to take advantage of the chance for freedom.

Justice Considers Wampler Review

Written Briefs in Income Tax Indictment Are Prepared.

Justice Daniel W. O'Donoghue, of the District Supreme Court, today has under consideration a review of the finding of United States Commissioner N. C. Turnage directing T. Morris Wampler, lawyer, to go to Baltimore to stand trial on an indictment charging him with income tax evasions.

Wampler, through his attorney, William E. Leahy, yesterday agreed with Assistant United States Attorney William Gallagher to submit the review to Justice O'Donoghue on written briefs, omitting the oral arguments.

Wampler was indicted several weeks ago, and he contested the Government's efforts to have him removed to Baltimore. After a protracted hearing by Commissioner Turnage, he was ordered taken back, and his next step was a writ of habeas corpus that, under the law, entitled him to a review of the removal order by a District Supreme Court judge. Justice O'Donoghue indicated that he would make known his decision next week.

Montgomery Offices To Close for Holiday

Montgomery County, Md., will observe George Washington's birthday today with closed county offices, banks and many business houses.

George Washington birthday parties will be held in most of the country clubs, which expect a big day because of the holiday. A number of private parties also are scheduled.

Bogus U.S. Officer To Serve 10 Years

Man Claiming to Be Interior Department Employe Got Big Money.

Sacramento, Calif., Feb. 21 (A.P.).—Chester A. Davis, termed by the Federal Bureau of Investigation "the most dangerous imposter operating in the country," was sentenced today to ten years in prison for impersonating a Federal officer and transporting an automobile stolen in Nebraska.

The record given the court showed Davis is under indictment in Omaha, Nebr.; Quincy, Ill., and Baltimore, Md., and that he was arrested in Portland, Oreg., under the name of A. C. Wilbur while representing himself as an employe of the Department of the Interior.

E. B. Montgomery, Federal investigator, testified that while in Oregon early this month Davis drew spurious drafts on New York banks totaling $34,000.

Pastor Threatens Theater Boycott

Prince Georges Is Warned Against Loosening of Movie Blue Law.

Annapolis, Md., Feb. 21.—Movie houses in Prince Georges County will be boycotted by the church people if the county bill to permit Sunday movies is passed, Dr. B. P. Robertson, head of the county ministerial association, threatened today at a hearing on several county bills loosening the blue laws.

Dr. Robertson also said that if the Prince Georges bill to allow the towns referendums on Sunday movies is passed, it will force the pastors into the fight against the amusements. "We don't want to do it, but we must for the sake of humanity."

G. Hodges Carr, of Hyattsville, also spoke against the bill, although he said he owned stock in a movie theater. Mrs. Luther Hopkins, of Laurel, head of the county council of churchwomen, also argued against the bill.

Midshipmen Get Leave On Washington Birthday

Special to The Washington Post.

Annapolis, Md., Feb. 21.—Washington's birthday holiday privileges for the regiment of midshipmen began this afternoon and will continue until evening roll call tomorrow. Those midshipmen on the good conduct grades were permitted over-night leave to visit friends in nearby cities, and as a result hundreds of them left town, most of them Washington-bound to take in the theater tonight and attend dinner parties tomorrow.

The anniversary will be officially signalized at the Naval Academy tomorrow at noon when the national salute of 21 guns will be fired from the shore battery.

Friends Send Many Photos In Post's $10,500 Contest

False Sense of Modesty Restrains Some From Entering Competition for 51 Most Charming Girls to Form Court of Honor.

Because of a special provision in the rules governing The Washington Post's search for 51 charming girls to officiate at the opening of the Century of Progress International Exposition at Chicago on June 1, many girls have been surprised to see their names entered in the contest or their pictures reproduced in The Post's Sunday rotogravure section.

Although The Post does not publish the complete names of entrants, the girls who are pictured are naturally recognized by their intimates, as was the case with the Misses E. W. and B. A. B., whose photographs were reproduced last Sunday.

Recognizing that a false sense of modesty would prevent many girls from submitting their photographs personally, The Post provided that pictures could also be submitted by any friend or relative, with the result that masculine admirers, together with fond mothers and fathers, have contributed a large percentage of the hundreds of photographs that are now awaiting judgment at the office of the Queen Contest editor.

To the 51 girls who will be selected following the close of the contest on Saturday, April 15, will come the glorious experience of a two weeks' stay at Chicago's most luxurious hotels and an elaborate program of entertainment as the guests of The Washington Post and the Chicago Tribune. Every expense, including that of transportation from their homes, in any part of the world, and return, will be paid by these newspapers. Each girl will also be gorgeously gowned by leading modistes and will take a prominent part in the colorful ceremonies that will inaugurate the great world's fair on June 1.

From the group, three girls will be chosen as queen and first and second ladies-in-waiting and in the order of their selection will receive cash awards of $5,000, $3,000 and $2,000. The remaining 48 girls will compose the queen's court of honor and will receive international recognition as the world's most charming girls.

Every unmarried girl, regardless of her place of residence, is eligible to compete for these high honors and financial rewards. It is only necessary to send a photograph that has been taken within the past 12 months and which is at least 6 by 8 inches in size, to the Queen Contest Editor, The Washington Post. To the back of the photograph should be pasted the transmittal coupon which appears elsewhere on this page today, or the same information written upon any sheet of paper.

Only professionals, such as stage girls and artists' models, and employes of The Washington Post or members of their families, are barred from competition.

Maj. Garey Plans New Boys' School

Former St. John's Chief Purchases Oakington on Chesapeake Bay.

Oakington, the 550-acre estate of the late Commodore Leonard Richards, overlooking Chesapeake Bay near Havre de Grace, Md., has just been acquired by Maj. Enoch Barton Garey, former president of St. John's College at Annapolis, and will be the site of a progressive school for boys, to be opened next September.

The estate contains a number of tenant buildings and cottages, which will be converted into quarters for students and members of the faculty. The mansion, containing 25 rooms and a ballroom, will be converted into study and assembly rooms.

The school planned by Maj. Garey will be modeled along practical educational lines and an effort made to get farther away from accepted methods of youthful training.

Rockville Pike Rezoning Hit.

A resolution adopted by the Rockville Pike Citizens Association opposing any rezoning in Rockville Pike which will permit commercial enterprises to be established and operated along the pike was received yesterday by the Montgomery County Commissioners.

Virginia Counties Get School Cash

Delay in Payment Due to Four-Month Change in Auto Licenses.

Richmond, Va., Feb. 21 (A.P.).—State Treasurer John M. Purcell today mailed checks totaling $527,900 to counties and cities of the State. They were for the third quarter of the school money, due February 1.

The full payment usually is by February 1, but payment this year was deferred because of lack of ready cash in the State treasury, necessitating the payment in four equal installments during the month.

Mr. Purcell explained that the lack of cash on the first of the month was due to the General Assembly's action in deferring the date for automobile license payment from January 1 to April 1.

Bethesda Meeting Postponed.

Postponement of the meeting of the Montgomery Government Club scheduled for Friday night to Tuesday, February 28, at 7 p. m. in the Bethesda Elementary School, was announced yesterday. The meeting was called to consider various proposals before the legislature. More than 600 delegates from the various election districts are expected to attend.

TRANSMITTAL COUPON

"QUEEN" Competition, The Washington Post,
Washington Post Building, Washington, D. C.

I submit the attached photograph to be entered in your offer of $10,500 in Cash Prizes to find a "Queen" and her "court of Honor" to dedicate the Century of Progress International Exposition at Chicago and agree to abide by the rules published by you. I also grant to you the right to publish this photograph in any manner you may determine.

The name of the person in this photograph is.....

Her street address is.....

City ..... State .....

Her occupation is.....
(State whether stenographer, clerk, school girl, home girl, &c.)

The color of her hair is: ☐ Blonde ☐ Brunette ☐ Titian

The color of her eyes is..... Weight..... Height.....

Submitted by .....
(Signature of person submitting photograph)

AMUSEMENTS

Doors Open 10:15

Washington's Greatest Entertainment

Loew's FOX THEATRE OF THE STARS
Screen NOW Stage
H. G. WELLS' "ISLAND of LOST SOULS" CHARLES LAUGHTON and the PANTHER WOMAN
RADIO'S FAMOUS MUSICAL ORGANIZATION George OLSEN Ethel SHUTTA
Coming BUSTER KEATON & JIMMY DURANTE in "WHAT, NO BEER?"
ROSS WYSE, JR. AL MARMAUX HONEY TROUPE

Loew's PALACE THEATRE OF THE STARS
NOW 8 STARS in PHIL STONG'S Great American Romance
STATE FAIR
with JANET GAYNOR WILL ROGERS LEW AYRES SALLY EILERS
Screen Version by SONYA LEVIEN and INT. FOSTER-LOUISE BRESSE
Produced by WINFIELD SHEEHAN
A Fox Picture
Friday! AL JOLSON in "HALLELUJAH! I'M A BUM"

LOEW'S COLUMBIA
PRICES 25¢ 40¢ Children 15¢
"WHISTLING in the DARK"
with ERNEST TRUEX-UNA MERKEL

A SCREEN TREAT!
YOU SPLIT YOUR SIDES LAUGHING WITH LEE TRACY
IN "BLESSED EVENT"
But see him now! AS "Private JONES"
with GLORIA STUART
IT'LL CONVULSE YOU —EVEN WHILE YOUR EYES ARE MISTY WITH EMOTION
WALTER WINCHELL in "I KNOW EVERYBODY and EVERYBODY'S RACKET"
RIALTO

Warner Bros.
EARLE
LAST 2 DAYS JOAN BLONDELL
"BLONDIE JOHNSON" with CHESTER MORRIS
On Stage GUS VAN AND OTHER ACTS
Coming Friday "WOMAN ACCUSED"
On Stage "STREET SINGER" & 3 OTHER ACTS

Warner Bros.
METROPOLITAN
NOW GEORGE ARLISS in "THE KING'S VACATION"
ALSO ADDED SHORTS

NATIONAL TONIGHT AT 8:30
LAST WEEK ENDS SUN., FEB. 26
Seats at Box Office All Performances
WORLD'S FINEST PLAY
The GREEN PASTURES
By MARC CONNELLY
Prices—Nights, 50c to $2.50. Mat. today and Sat., 50c to $2.00, plus tax.
Beg. Next Mon.—Seats Tomor.
ELMER RICE'S SENSATIONAL COMEDY
COUNSELLOR-AT-LAW
With PAUL MUNI IN PERSON
Nights, 55c to $2.75; Mats. Wed. and Fri., 55c to $2.20.

DAGMARA RENINA
(Princess Troubetskoi.)
SOPRANO
FEB. 24-4:45 Continental Hall, 17 & D sts.
TICKETS—$1.10 to $2.75. T. Arthur Smith Bureau, 1330 G St., in Homer L. Kitt Co., Na. 3700.
No tickets sold at hall

always a better show at
RKO KEITH'S 15th & G
JOHN BARRYMORE (You'll Love the Scoundrel) in "TOPAZE"
with a great cast including MYRNA LOY

Collier Inn
George Washington Birthday
SPECIAL DINNER
Served 12 to 8 p. m. 75c
We are serving our one dollar dinner today for 75c.
Soup
Ice Tomato, Fruit or Celery Oyster Cocktail Olives Hot Bread
Choice
Roast Young Turkey
Roast Philadelphia Capon
Fried Chicken
Roast Duckling
Roast Meats
Choice of Salads
Desserts—Large selection of our own-made desserts to select from, including Ice Cream, Parfait, Pumpkin Pie, Mince Pie, Strawberry Shortcake, etc., etc.
Coffee Tea Milk
Served at 18th & Columbia Road and 15th and F St.

Post Want Ads Bring Results

SPORTS | WEDNESDAY FEBRUARY 22, 1933 | The Washington Post. | WEDNESDAY FEBRUARY 22, 1933 | SPORTS

KENNEDY OUTPOINTS RED BARRY BY WIDE MARGIN

This MORNING with SHIRLEY L. POVICH

BIG LEAGUE baseball is on the move this week with virtually all of the sixteen major clubs converging on points South to establish a baseball front that extends from Florida through Georgia, Mississippi, Louisiana, Texas, and California. Spring training is at hand.

The telegraphic dispatches soon will bear word of the new sensations in camp, the Ty Cobb and Walter Johnson labels attached so freely and with little cause to the young bloods who promise to oust the veterans from regular berths. They will tell of the new Cobbs and the new Johnsons, despite the fact that none of the past 25 seasons has developed neither another Johnson or another Cobb.

But the rookies are faced with a tougher task this season. Times being what they are, a baseball job in the big league is something to be guarded jealously and the old timers to whom training trips were just so many vacations will not be trifling this year in their spring performances. The quicker these ambitious rookies are showed up as rookies, and shipped to the minors, the safer these veterans' jobs will be.

Rice Keeps His Feet Down South.

But I doubt that even the depression will cause Sam Rice to hit the ground in an exhibition game. None is quicker to hit the dirt in the regular season than Rice, but down South Samuel keeps his feet come what may. Those valuable legs that have led the league in base stealing and still rank with the fleetest underpinnings in baseball are worth being preserved and Rice intends to preserve them.

It is for the rookies to prove their worth. Fellows like Rice and Heinie Manush and Goose Goslin can point to their records in the majors and stand on their reputations, if necessary, during the training trip, but should any rookie show a batting weakness or an unsteadiness in the field, a ticket to the minors will be served him some evening along with dinner.

But those veterans on the fringe of the star class will be safeguarding their jobs this season. They'll be hitting the dirt and be in there taking a full cut to meet the competition of the recruits. Time was when it was a comparatively easy matter for these veterans to retire from the game to their bowling alleys, billiard parlors and chicken farms and still maintain their usual income, but times are different.

Little Trifling Foreseen at Biloxi.

This spring will be Manager Joe Cronin's first test as a disciplinarian and the deflation of the baseball business has made his task easier. Big league baseball is still, comparatively, a fruitful field and a major league salary is something to be valued in these times. Thus there promises to be little trifling among the group of players at Biloxi.

Walter Johnson, with the reputation of being an easy-going gent, encountered no trouble in maintaining discipline at his Biloxi camps. The players are on their own after the morning practice with 11 o'clock the nightly deadline and Biloxi holds out little chance for mischief.

Cronin will not find it difficult to set the example for his squad. There is no more serious, sober player in baseball than the Nats' youthful manager. If he can inculcate even a bit of his own spirit in the Nats, the club will be talking, eating and sleeping baseball at Biloxi. That's the kind of a guy Joe Cronin is and it was no inconsiderable factor in his appointment to the job by Clark Griffith.

WALKER IN CARD FOLD.

St. Louis, Feb. 21 (A.P.).—Bill Walker, southpaw pitcher formerly with the New York Giants, today signed a one-year contract with the St. Louis Cardinals. The amount involved was not made public, but Walker announced himself well satisfied with the terms and expressed confidence he would have a great season.

WASHINGTON'S FINEST MEN'S WEAR STORE
TODAY
8 A.M. to 1 P.M.
Washington's Birthday Sales
Men's Suits as low as $5.95
Men's Tuxedos as low as .. $14.85
Men's Topcoats as low as .. $9.95
Men's Trousers as low as .. $1.65
Men's Hats as low as $1.55
Men's Shoes as low as $2.95
Men's Shirts as low as 69c
Men's Ties as low as 19c
Men's Hose as low as 19c
RALEIGH HABERDASHER
1310 F Street

Records Tied By Topino, Siegel

New Orleans Flier Equals 50 and 70 Yard Marks.

Siegel Runs 60-Yard Dash in New York in Record Time.

NEW YORK, Feb. 21 (A.P.).—Emmett Toppino, who lost his first indoor sprint last Saturday, gained ample revenge over his conqueror, Ed Siegel, in the 70-yard final of the sprint series at the Curb Exchange A. A. indoor track and field meet tonight as he flashed to victory in the world record equaling time of 7 seconds.

Toppino had a lead of more than a yard in the first few strides and held a 2-foot margin over Siegel at the finish. Frank Wykoff, of the University of Southern California, was third and Ira Singer, former national indoor champion, was fourth.

Both Show Remarkable Form.

Both Toppino and Siegel did remarkable sprinting in the qualifying dashes and the final, the Southerner tying the world record of 5.2 seconds in the 50-yard dash and Siegel winning the 60-yard sprint in the record-equaling time of 6.2 seconds.

The competitors were allowed to qualify in either the 50 or 60 yard sprint for the final at 70.

The race was run on the board straightaway used in Madison Square Garden, and the runners wore spikes.

Toppino, the New Orleans windmill, took up his first place sprinting where it was so rudely interrupted by Siegel last Saturday and dashed to victory in the 50-yard sprint in the world record-equaling time of 5.2 seconds.

Siegel, running in the 60-yard sprint—the competitors being given their choice in the sprint series of qualifying either at 50 or 60 yards for the 70-yard final—also dashed to victory in world-record equaling time of 6.2 seconds.

Singer Second in 50-Yard Event.

Ira Singer, former national indoor champion, was second to Toppino in the 50-yard race, while Frank Wykoff, former Southern California flash, was second to Siegel.

In his race Toppino was away to a flying start, with a 5-yard lead on the field before 20 yards had been run, while Siegel came from behind in his event to overhaul Wykoff.

Glenn Cunningham, of the University of Kansas, who already had proved his mettle in two consecutive Eastern victories at the mile, tonight won the 800-meter invitation, feature event of the meet in the good time for the track of 1:56 2-5.

Cunningham won by 10 yards from Glenn Dawson, of Tulsa, Okla., with Frank Nordell, of New York University, third; George Bullwinkle, of the New York A. C., fourth, and Phil Edwards, of McGill University, Montreal, a badly distanced fifth and last.

Herb Pennock Signs 1933 Yank Contract

New York, Feb. 21 (A.P.).—Herbert J. Pennock, regarded by many students of the pitching arts as the most accomplished left-hander of all time, signed with the Yankees today for his twenty-first major league season.

Pennock came to terms after a mild argument over salary with Ed Barrow, secretary of the Yankees. If he were "cut" at all it was not much below his figure for the 1932 season, which he closed by turning in two brilliant relief performances in the world series.

BADMINTON TOURNAMENT.

The Badminton tournament being conducted at the Y. M. C. A. reached the second round in men's singles last night, while women's singles, men's and women's doubles and mixed doubles concluded the first round. George Jordon, who drew a bye in the first round, defeated George Clark, 15-8, to gain the quarter-final round.

COLLEGE BASKET BALL

At Baltimore—Gallaudet, 30; Maryland State Normal, 25.
At Annapolis—St. John's, 26; Washington College, 25.
At Williamsburg—William and Mary, 38; Randolph-Macon, 27.
At Bluefield, Va.—Shenandoah College, 39; Bluefield, 25.
At Emmitsburg, Md.—Mount St. Mary's, 37; Dickinson, 18.
At Galesburg, Ill.—Carthage, 47; Knox, 41.
At Bloomington, Ill.—Illinois Wesleyan, 31; Illinois Normal, 29.
At St. Paul, Minn.—St. Olaf, 36; MacAlester, 20.
At Springfield, Mo.—Drury College, 51; Rolla Miners, 21.
At Waco, Tex.—Rice, 39; Baylor, 35.
At Boulder, Colo.—Denver University, 18; Colorado University, 14.
At Glenville, W. Va.—Glenville Teachers, 60; Salem College, 29.
At Emporia, Kans.—Washburn, 39; College of Emporia, 24.
At Atchison, Kans.—Tarkio (Mo.) College, 45; St. Benedict's, 35.
At Tulsa, Okla.—Tulsa, 35; Hutchinson, 22.
At Peoria, Ill.—Bradley, 30; Eureka, 17.
At Lincoln, Nebr.—Midland, 36; Coiner, 24.
At Wilmington, Ohio—Wilmington, 43; Rio Grande, 30.
At Kent, Ohio—Hiram, 37; Kent State, 27.
At Gambier, Ohio—Kenyon, 55; Capital, 24.
At New York—St. John's (Brooklyn), 34; Loyola (Baltimore), 29.
At Bethany, W. Va.—Westminster, 33; Bethany, 27.

SPECIAL
Tuxedo or Full Dress
Made to Measure
$22.50
Regular Value, $40
MERTZ & MERTZ
406 11th St. N.W.
H. J. FROEHLICH, Manager.

Judge and Gandil Drawing Bulk of Fans' Favor for All-Star First Base Post

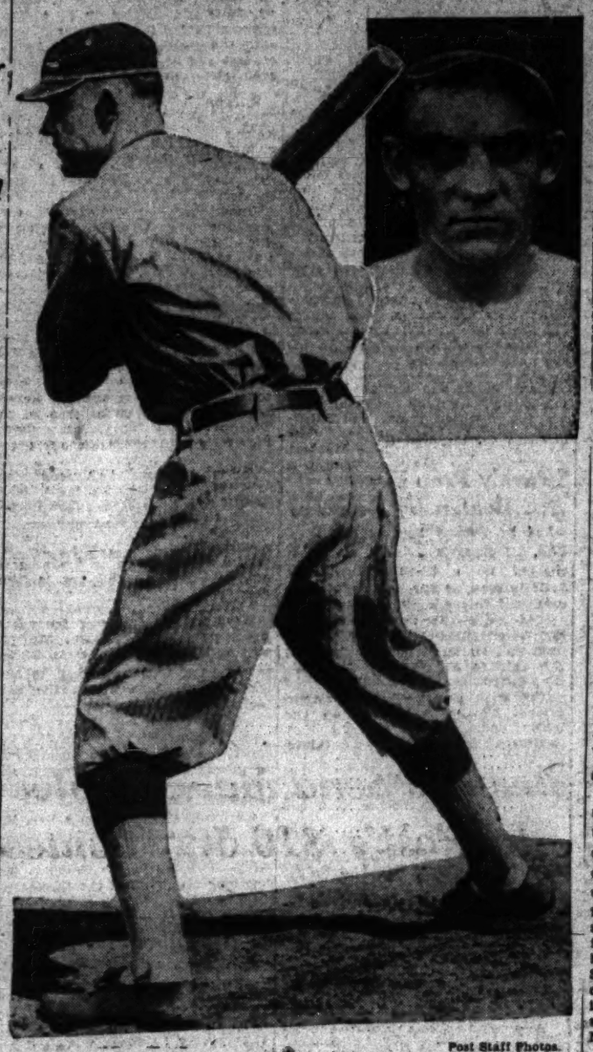

Post Staff Photos.
CHICK GANDIL.
the Nats' regular first baseman during the years covering 1912-15, was one of the team's leading hitters. At left he is seen taking his famous cut at the ball. He is a popular choice with many fans for the All-Star Washington team.

Post Contest Surveys Also Records of Joe Harris and Kuhel.

By FRANK H. YOUNG.

ACCORDING to the trend of entries received, one of the easiest tasks in connection with The Post's Baseball Contest has to do with the naming of the first baseman for, strange as it seems, only two—Chick Gandil and Joe Judge—have been outstanding with the Nats for the past 21 years. Joe Kuhel is now sitting in the saddle, being the only one of a dozen or more challengers who was able to win the berth from Judge.

The Post contest, by the way, calls for the fans to pick a team of 13 players—four infielders, three outfielders, an extra catcher and three extra pitchers—who, in their opinion, have been outstanding during the period that Clark Griffith, present president, has been connected with the club—from 1912 to date. Mr. Griffith has consented to name his team and box seat tickets for the opening American League game here April 12 will be awarded to the three whose selections nearest match those of Griffith. The contest closes March 15.

Many Others Sought to Gain Post.

Selecting players for practically all of the other positions will be quite a task, with guessing ability being an important factor but, as already stated, the field of doorway guardians seems to be quite limited. There have been possibly 25 who have filled in for this pair at different times. Alva Williams and Ed Gharrity used to act as understudies to Gandil, while among those who have filled in for short stretches for Judge have been "Mule" Shirley, Harley Boss, George Sisler, Art (The Great) Shires, Tris Speaker, Earl McNeely, Eddie Onslow, Turkey Brower, Frank Ellerbee, Hank Shanks and Joe Harris.

As Joe Harris, alternating as utility outfielder and first baseman, was kept quite busy here during 1925 and 1926, starring with a trio of homers in the 1925 world's series with the Pittsburgh Pirates, his record is given, but few of the others were on the job long enough to receive serious consideration from the fans thus far.

Gandil and Judge appear to have been just about on a par, according to their records. Both were rated as the class of the league's first-sackers during their respective careers here, invariably fielding practically perfect, while both also managed to keep their batting average over or around the .300 mark season after season.

The batting and fielding records of the quartet leading in the race for first-base honors in the contest follow:

CHICK GANDIL.

Year	G.	AB.	H.	Ave.	Fld.
1912	117	443	138	.305	.960
1913	147	550	178	.290	.969
1914	145	538	158	.293	.981
1915	136	485	141	.291	.988

JOE JUDGE.

Year	G.	AB.	H.	Ave.	Fld.
1916	103	336	74	.220	.986
1917	102	393	112	.285	.988
1918	130	497	150	.302	.985
1919	135	521	150	.288	.988
1920	126	495	164	.333	.992
1921	153	622	187	.301	.990
1922	143	567	174	.307	.995
1923	113	401	127	.314	.993
1924	140	518	167	.324	.994
1925	112	376	118	.314	.994
1926	124	453	132	.292	.994
1927	137	532	171	.306	.988
1928	153	542	166	.306	.995
1929	143	543	171	.315	.995
1930	126	442	144	.326	.988
1931	78	271	77	.284	.992
1932	78	291	75	.258	.997

JOE HARRIS.

Year	G.	AB.	H.	Ave.	Fld.
1925	63	219	100	.213	.990
1926	36	257	79	.307	.994

JOE KUHEL.

Year	G.	AB.	H.	Ave.	Fld.
1930	10	53	18	.340	.981
1931	129	534	141	.264	.991
1932	85	347	101	.291	.994

Miss Williams Leads South Atlantic Golf

Ormond Beach, Fla., Feb. 21 (A.P.).—Carding an 86, Miss Frances Williams, defending champion from Allentown, Pa., today won the medal in the qualifying round of the South Atlantic Women's Golf Championship.

She was one stroke ahead of Diana Fishwick, British women's champion, who headed a group of seven English players in the tournament by scoring an 81.

All of the English players, with the exception of Mrs. Ruby Fishwick, mother of the British ace, and Mrs. E. B. Gibbs, succeeded in getting into the championship flight of 16, which required scores of 93 or lower.

Mrs. EsteHe Drennan, of Tulsa, the Oklahoma star, carded an 83 to qualify, and Miss Katherine Garnham, of England, took an 86.

Baseball Contest Entry

First Base .....
Second Base .....
Third Base .....
Shortstop .....
Left Field .....
Center Field .....
Right Field .....
Pitcher .....
Pitcher .....
Pitcher .....
Pitcher .....
Catcher .....
Catcher .....

Name .....

Address .....

(Mail or send to The Post's Baseball Editor before midnight, March 15. Priority of receipt will govern ties.)

Colonial Five In Acid Test Tonight

Meets Famous City College Team in New York.

Victory to Add Much to Prestige of G. W.'s Best Team.

LOADED down to the gunwales with enthusiasm and determination, the good barge George Washington hauls in its mudhook and spreads canvas, bound for Father Knickerbocker's haunts and a game with City College of New York tonight at Madison Square Garden. Capt. Jim Pixlee and his able lieutenant, Ted O'Leary, are in command of the squad of eleven men, comprising the greatest team ever to carry the Colonial colors into battle.

With a trainload of students, estimated in the neighborhood of 200, who are going along to help bring home the fatback, the squad leaves Union Station this morning at 8:15, arriving in the metropolis around 1 p. m., and returning home immediately after the game tonight.

Victory Means Much to Colonials.

Tonight brings G. W. to the crossroads of its basket ball career. Victory over C. C. N. Y., perennial leader of Eastern collegiate basket ball, will definitely establish the Washington school as an institution of first water in an athletic way. New Yorkers are anxious for a glimpse of the local five, which blasted its way into the big city sports sheets by extending St. John's of Brooklyn and losing the decision only after an extra period in a game played here earlier in the season. St. John's nosed out C. C. N. Y., prior to its visit.

Capt. Art Zahn is included in the party making the trip, although it is doubtful if he will muscle into the line-up. His place will be occupied either by Fenlon or Noonan. The remainder of the starting team will be Burgess, Howell, Hertzler and Chambers.

George Washington's chances of winning tonight are not as remote as many believe them to be. City College is not accustomed to the fast-breaking style of attack employed by the Colonials and even though it may stop the mad-rushing tactics of the Washingtonians, it will have to keep it foot on the gas pedal to do so.

The G. W. board of strategy plans to use all members of the squad in an effort to wear down the stamina of the opposition.

"Band" Greets Cronin on Arrival at Biloxi

Special to The Washington Post.

Biloxi, Miss., Feb. 21.—In the absence of Nick Altrock and Al Schacht, two of the reasons why Washington keeps reasonably out of the red on road trips, Mike Martin and Frankie Baxter, the prosperous rubbers, turned comical today and arranged an impromptu greeting for Manager Joe Cronin, who arrived at noon for the most important season in his youthful and scintillating baseball career.

Martin and Baxter hired the most ebonized boys in this stronghold of the great American shrimp, armed them with retired tomato cans, gazoos, battered mandolins and a couple of hybrid musical instruments and set them on the sun-washed station platform with instructions to play, "Hail the Conquering Hero Comes," when Joe hopped off the train. The joke was not on Cronin, though, for he had gotten off very unceremoniously way up at the front of the train and amusedly viewed the whole scene unnoticed.

Tomorrow baseball is officially coronated as the leading industry of Biloxi. Recruits for the ceremonies—Al Thomas, Ed Linke, Bill McAfee and "Beck" Hazzard arrived late this afternoon, and more will come in tomorrow.

POST MORTEMS . . .

Walter Johnson and "Ole Tom" Zachary each went through three whole seasons without making a fielding error several years back . . . that's a mark for the present-day youngsters to shoot at . . . Mushky Jackson, manager of Donald (Red) Barry, and the Washington red-headed fighter will be Joe Turner's radio guests over Station WOL tonight at 6:15 . . . needless to say, they will talk about the fight game . . . In the four races run by Epinard when he invaded the United States in 1924, the French turf ace finished second each time . . . Ten champions and world's record holders in one race is the record established by the field entered in the 60-meter dash in the American indoor championships at Madison Square Garden next Saturday . . . Moe Berg, Nat catcher, returns to America today from a tour of the Orient . . . maybe he added Japanese to his large collection of foreign languages . . . It is said he could speak nine before he left for abroad soon after the 1932 diamond season closed.

Shirley L. Povich, sports editor of The Post, celebrated his first wedding anniversary yesterday . . . Young Van is starting training for his next fight . . . he hopes to get a shot at Henry (Pop-Eye) Irving . . . George Considine, who is trying to organize a cyclist club, has discovered that he and telegraph messengers are about the only ones using bikes in this neck of the woods . . . When Harry Child, assistant director of the Boys Club, was a member of the Nats' mound staff, his mates called him and his roommate, Jimmy McLeod, "Dopey and Doser" . . . Jack Dunn probably will be retained as coach at St. John's despite the fact that his football team failed to win a game and that his courtment were victorious only failed to win a game and that his courtmen were victoriously only

Nats Depart For Biloxi Training

Kerr, Cassell Only Players Leaving From Here.

Thomas, Crowder and Bolton to Swing on to Train.

ONLY two players—Pitcher Bob Cassell, Winchester sandlotter, and Infielder Johnny Kerr—made up the vanguard of Nationals which started from the Capital City for the Biloxi training camp yesterday under the chaperonage of Assistant Secretary Billy Smith, Coaches Altrock and Schacht and four scribes. Catcher Moe Berg, scheduled to be one of the party, will arrive in New York today from Europe, according to word received from his father. He is expected to be a party of his own and to immediately start for the Mississippi base.

Two pitchers and Catcher Cliff Bolton were scheduled to join the Nats en route, Luther (Bud) Thomas being due to hop the train at Char-

Continued on Page 14, Column 7.

CORBETT 10-8 CHOICE OVER FIELDS

Welter Crown Stake Today in Fight at San Francisco.

SAN FRANCISCO, Feb. 21 (A.P.).—Conqueror of two champions and still without a throne, Young Corbett will climax a title chase of three years here tomorrow afternoon when he squares off with Jackie Fields in a 10-round battle that will see the welterweight crown at stake.

Three years ago on Washington's birthday, the Fresno left-hander outpointed Fields in a nontitle skirmish and a few months later followed up the victory with a decision under similar circumstances over Young Jack Thompson, rangy Negro who had relieved Fields of his laurels.

Fields Has Lost and Won Title.

The 147-pound crown has rested on several heads since Corbett made his first bid for fame, Fields eventually regaining it to become one of those rare figures of the ring who have lost and won back titles.

In the peak of condition after several weeks' intensive training, the principals in San Francisco's first important championship fight since Willie Ritchie successfully defended the lightweight title against Tommy Murphy 19 years ago went through mild exercises today.

Meanwhile the static faithful plunged into the prebattle speculation of whether the name "Corbett" will be the cause of the downfall of a champion for the fourth time in boxing history. Back in 1892 James J. Corbett knocked out John L. Sullivan to win the heavyweight title. In the same era, George Green, of San Francisco, the original "Young Corbett," defeated "Mysterious" Billy Smith, then welterweight champion. In 1901, Young Corbett (William Rothwell), knocked out "Terrible" Terry McGovern to win the featherweight title.

Young Corbett 3d will have his chance tomorrow to follow a line of illustrious predecessors. Those who wager on the outcome favor the chances of the Fresno challenger and odds of 10 to 8 prevailed today he would become the next ruler of the 147-pound ranks.

In the unusual role of a short-ender, the champion nevertheless will step into the ring about 4 p. m., Pacific standard time, with some physical advantages. He is younger by two years and commands a 2-inch longer reach. Corbett is a bit sturdier from ankles to neck.

Lieut. Jack Kennedy, United States Navy, will referee the bout.

Contest Facts In Brief

Clark Griffith, president of the Washington Baseball Club, will select in The Washington Post of March 19 his all-time, all-star team from among the clubs that represented Washington during the years from 1912 to 1932 inclusive.

The fan who submits the selection that matches or most nearly matches Griffith's selection will be adjudged the winner of the contest.

One man is to be selected for each of the infield and outfield positions with four pitchers and two catchers.

To the winner The Washington Post will award eight box seats to the 1933 opening game between Washington and Philadelphia.

Second place will net four box seats, with third place earning two box seats.

Entrants may use the accompanying coupon for their selections, although the use of the coupon is not necessary for entrance in the contest.

The contest will close March 19.

Each entrant is limited to one selection.

23d Round

Saw Corbett Run Plump Into Jeffries' Left to Take Count in 1900.

Billy Rocke, famous referee and fight follower, witnessed all of James J. Corbett's championship battles. In a series of three stories, of which this is the last, he told to Edward J. Neil, Associated Press sports writer, his version of those stirring days in the ring.

By BILLY ROCHE
(As Told to Edward J. Neily.)

NEW YORK, Feb. 21 (A.P.).—The same kind of accident that shouldn't ever happen to a man in a ring robbed Jim Corbett of his chance to regain the heavyweight title from Jim Jeffries just as it had cost him the crown with Bob Fitzsimmons.

I've been around boxing almost 60 years, refereeing, managing fighters and I've come to believe that there is no such thing as an accidental knockout. But there were two exceptions that will always make me a little doubtful. And both of them happened to Corbett.

Fitz never would tackle Corbett again after Jim beat him so badly before losing on a solar plexus punch in 14 rounds at Carson City in 1894, but he fought Jeffries, once a rubber for Corbett, and lost the championship on an 11-round knockout at Coney Island in 1899. I saw that one, too.

Never Smoked or Drank.

Corbett was 34 by this time, but he had kept in wonderful condition, never smoked or drank, and he had lived a fine, clean life off the stage. He wanted to be the first man ever

Continued on Page 14, Column 8.

SIR MALCOLM PLANS TEST TODAY

Daytona Beach Strip Smoothed by Tide and Wind.

DAYTONA BEACH, Fla., Feb. 21 (A.P.).—Sir Malcolm Campbell, of England, here seeking to break his own world's automobile speed record of 253 miles an hour, decided definitely tonight to take his Bluebird racing car on to the ocean speedway about noon tomorrow for official trials.

Following a conference with racing officials, the 48-year-old British driver ordered the necessary timing apparatus set up to clock the car on its runs tomorrow, which probably will be made between 11 a. m. (Eastern time) and 1 p. m. Low tide occurs at 12:15 p. m., but it probably will be possible for him to race on the course an hour or so before and after the tide recedes.

Bumps, Irregularities Disappearing.

Numerous bumps and irregularities, which have made high-speed racing dangerous, disappeared on today's high tide. Only a few ripples remained on the sand at the extreme south end of the course, and Campbell had hopes that they would smooth out on another high tide tonight.

"I am greatly cheered by the sudden improvement in the beach," Campbell exclaimed, after he had carefully inspected the course at low tide today. "I hope that it will be in condition for my trials without further delay."

Meantime, all preparations were made by racing officials to set up the necessary timing apparatus on the course to clock the driver on his runs should satisfactory conditions prevail at low tide tomorrow.

Campbell's mechanics were given last-minute instructions to have his low-slung 2,500-horsepower machine carefully inspected and be ready to tow it to the course.

Campbell stressed the fact that conditions would have to be almost perfect for him to be able to boost the record higher than its present 253-mile-an-hour mark.

Gallaudet Rally Wins Close Court Battle

Special to The Washington Post.

Baltimore, Md., Feb. 21.—After spotting the Maryland State Normal five of Towson 10 points tonight the Gallaudet College basket ball team finished with a rush that won a 30 to 25 battle.

After rolling up a 10-0 lead, Towson continued to outplay the visitors until a 14-3 advantage had been amassed. Gallaudet jumped into action at that point and when half time was reached the margin was cut to 14-12. Towson hung up until the last five minutes when Gallaudet took the lead for the first time in the game, a field goal by Brown turning the trick.

Gallaudet.	G	FG	P	Md. St. Nor.	G	FG	P
Brown,f.	5	1	11	Conroy,f.	1	0	2
Crockett,f.	6	1	13	Clayman,f.	0	0	0
Antela,c.	0	0	0	Dusan,f.	3	0	6
Burdett,g.	1	2	4	Tuerke,f.	0	0	0
Rayhill,g.	1	0	2	Wheeler,c.	2	0	4
				Raming,g.	2	1	5
Totals	13	4	30	Bendow,g.	3	0	6
				Cole,g.	0	0	0
				Totals	11	3	25

Referee—Bowman.

WILSON STILL UNSIGNED.

Martinsburg, W. Va., Feb. 21.—Hack Wilson, Brooklyn outfielder, was at his home here today after a three-week conditioning period at Hot Springs, Ark., back to his normal seasonal weight of 205—five pounds less than he carried when he went to the South—but with his salary dispute with Brooklyn still unsettled.

"No foot too hard to fit"
Wright ARCH PRESERVER SHOE
BOYD'S LEWIS
439 7th ST., N.W.

2,500 Crowd Sees Upset Recorded

Post's Score Fails to Credit Barry With a Round.

Kennedy Has Edge in Six and Draws in Other Four.

RED BARRY brought his much vaunted Broadway punch to Portner's Arena last night but it failed to impress the old trooper, Les Kennedy, with its reputation and, after ten rounds of milling, he was a well thrashed and let's hope, a wiser youngster. The Post score sheet gave Kennedy six rounds and tabbed the other four as equal.

The capacity crowd of about 2,500 that viewed the bouts was plainly disappointed at the showing of the Washington boy. If anything, Barry's showing was inferior to his last appearance in this vicinity. He appeared sluggish and showed little boxing ability. But after all the youngster was up against one of the most skillful heavyweights that has been seen at Portner's.

Barry Frequently Misses.

Frequently Barry slashed away at Kennedy with vicious swings, but where his opponent's jaw had been there was just space, and before he recovered from his miss he usually was jolted with a stiff body punch. As the bout wore on Barry was a much puzzled boy.

In the first round Kennedy came out cautiously and was content to spar and feel out his opponent. "Reds" was anxious to show his new "punch" and took several wild swings at the wiley Kennedy, but failed to connect. The round was even.

In the second, Kennedy opened up and, although he did not hurt Barry, he plainly outboxed the local pride. Barry attempted several times to rush the veteran, but each time he was met with a left jab to the mouth. Kennedy scored heavily on infighting in this round.

Barry carried the fight to Kennedy in the third and scored several times with jabs to the head and two or three lucky pokes in the ribs. Kennedy boxed carefully and made Red miss frequently enough to earn a draw for that round.

The fourth and fifth rounds were all Kennedy. He jabbed and poked Red from one corner of the ring to the other and it could be seen that Barry was really hurt. The latter's big disappointment came in the fifth round when he tried desperately to land the knockout punch that he had promised would come at this time. He tried, it is true, but Kennedy refused to remain still while Reds wound up with his round-house punch.

Kennedy Simply Coasts To Victory.

The loser rallied in the sixth, but just enough to get an even break and from then on the old-timer, knowing he had piled up enough points to win, merely coasted to victory. A wag leaving the arena remarked that Reds' "Broadway punch" turned out to be of the "King street variety."

The customers had no complaint to make on the evening's entertainment, as seldom have they been afforded a card as filled with action. The semifinal between Ray Bowen, of Washington, and Buster Brown, of Baltimore, was a whirlwind of action during the entire eight rounds. Bowen earned the decision, and in doing so showed a well-educated left. Ray was a much-improved boxer over his last appearance.

In the opening fight Cary Wright outslugged Benny Toothman in a toe-to-toe slugging bee. Jimmy De Capua gained a clear-cut decision over Benny Fundelson in a light-heavy tussle. Ray Manley defeated George Erick in a fast setto mainly because the latter refused to break cleanly. The final round was fast and furious with butting playing as important a part as punching. At the bell the two were just getting warmed up and continued to fight furiously until Referee Charlie Short reminded them that their work for the evening was completed.

ATTENTION!
TODAY
100
Washington's Birthday Specials
Extraordinary Bargains in All Departments
SALTZ BROS.
1341 F Street

CRAPSHOOTER DISQUALIFIED AFTER MIAMI FEATURE WIN

Purse Given Periodical For Foul

Favorite Bears Out in Stretch; Mills Held Blameless.

Sun Manor Scores in Opener, Leading From Start.

HIALEAH PARK, Fla., Feb. 21 (A.P.).—Considerable excitement occurred with the running of the Apalachicola Purse here this afternoon. W. N. Adrians' Crap Shooter, the favorite, finished first by a length, but was disqualified and the purse awarded to J. E. Widener's Periodical, a 2-to-1 shot. Sun Gros received the place and Brown Molasses the show. Heads separated Periodical and Brown Molasses. The time for the one mile was 1:38 3-5.

The interference took place right near the finish line when Periodical was rapidly wearing down Crap Shooter. The latter was bearing out, and Hanford, who rode Periodical, had to take up sharply. It was ruled by the stewards that Hank Mills, who was up on Crap Shooter, was not responsible for his mount's action; that the horse "shied" and ran off his course and impeded the second and third horses.

Crap Shooter Leads Going Into Stretch.

Crap Shooter took the lead from Pot au Luck after entering the back stretch and maintained a daylight advantage into the stretch. Brown Molasses forced the pace to that point, then began to falter, but Periodical and Sun Gros charged up fast on the outside. Periodical ran into trouble a few yards from the finish as he was wearing the winner down.

This was Hanford's second victory in a row and gave him a tie with "Duke" Bellizzi for second place in the jockey's standing with 20 winners apiece.

Jockey Mills, upon report of the patrol judge to the stewards, was suspended three days for cutting across the field with Crap Shooter at the start of the race. It was further stated that this action had no connection with the disqualification of Crap Shooter for bearing out and impeding Periodical near the finish of the race.

Redress Captures Cofeature by Nose.

The St. Andrew's Bay Purse, cofeature with the Apalachicola wound up in a blanket finish with C. V. Whitney's Redress nosing Pot au Brooms out of the purse. Stealingaway was a scant head behind in third place. Hecla had the early foot of the field, showing the way for more than 7 furlongs of the mile journey. Pot au Brooms, Redress and Stealingaway all collared the pacemaker late in the stretch with the Whitneyite making the grade in the last breath. Redress paid $6.40.

Wise Daughter, the well-named daughter of Wise Counsellor—Wise Mother, turned in the fastest exhibition of any 2-year-old at the meeting when she created a new track record of 0:33 4-5 to win the third race for fillies exclusively. The time beats Dartle's recently established mark by a fifth of a second. Buddy Hanford broke the Everglades Stable's representative in front and the filly drew into a long lead which never was threatened. High Glee bore in after the start but closed impressively to finish three lengths behind the winner and a like margin before Dark Polish. Wise Daughter returned $3.90.

Cabouse Driving Victor in Baby Race.

Cabouse, fractious at the post and placed on the extreme outside, rang up a driving victory in the 2-year-old event for maiden colts and geldings. The son of Baigneur had three parts of a length to spare over Collateral, the favorite, at the wire, while Her Hero lost the place by a length. Cabouse dashed into a daylight advantage with Her Hero holding the runner-up position. Collateral closed steadily and wore down Her Hero, but could not overhaul the winner, which paid $12.80.

Gallant Sir to Start In Agua Stake Today

Agua Caliente, Mex., Feb. 21 (A.P.). Gallant Sir, from the Norman W. Church Barn and the future book favorite for the $50,000 Agua Caliente Handicap March 26, will make his first appearance here tomorrow in the Washington Birthday Handicap, to be run at 6 furlongs for a $900 purse.

The Nut, Yonkel, Flagtime and Lemon Hills, other handicap nominees, will contest the purse with Gallant Sir. Gallant Sir was assigned 122 pounds for his first start, against 109 for The Nut and 102 for Yonkel, which will carry the smallest impost.

HAVANA ENTRIES.

(Associated Press.)

FIRST RACE—Three furlongs; purse, $500; allowances; the Mount Vernon; for 2-year-olds.
1 Golden Glitter..112 | 4 †Jascha..113
2 Scara Glen..113 | 5 Everthere..118
3 †Mamie D...116 | 6 Carisbrooke..116
†Mrs. E. Denemark and J. H. Manheimer entry.

SECOND RACE—Five and one-half furlongs; purse, $500; claiming; for 3-year-olds.
1 Exception..107 | 5 Magic Arrow..115
2 Dr. Coogle..115 | 6 Propitious..107
3 Adorland..110 | 7 Bobby F...112
4 Sun Torch..110 | 8 L'Erable..112

THIRD RACE—Six furlongs; purse, $500; claiming; for 4-year-olds.
1 Clemmie..105 | 10 *Murm's Pines.105
2 Dr. Wilson..110 | 11 Excavation..107
3 Sweeping Hour..102 | 12 Sun Dance..110
4 Yumuri..105 | 13 Tryor..110
5 *Marsala..103 | 14 *Runaway Kid.102
6 Broken Stone..110 | 15 Mr. Vestris..113
7 Big Trail..107 | 16 Camp Parole..110
8 Blow Fly..102 | 17 Trappy..110
9 Kenny Boy..110 | 18 Nelson..110

FOURTH RACE—Six furlongs; purse, $500; claiming; the Cherry Tree; for 4-year-olds and upward.
1 *Judge Dixon..105 | 6 Royal Rock..110
2 Chief's Warrior.110 | 7 Westy's Fox..107
3 Dark Ayr..113 | 8 Billycoo..107
4 Little Turtle..110 | 9 Chile Gold..110
5 Dick Weidel..113 | 10 Eddie Lehmann.110

FIFTH RACE—Six furlongs; purse, $1,200 added; the Washington Claiming Handicap; for 3-year-olds and upward.
1 Hoops..109 | 4 Miney Myerson..103
2 Malolo..115 | 5 Boscobel..102
3 Dome..99

SIXTH RACE—One and one-sixteenth miles; purse, $600; claiming; the Valley Forge; for 4-year-olds and upward.
1 Popcorn..114 | 6 Flageolet..108
2 *Consummation.101 | 7 Singing Kid..111
3 My Last Honey.113 | 8 *Phi Delta..108
4 *Dr. Billy..113 | 9 Tuffy G..111
5 Sweet One..110 | 10 Haramzada..115

SEVENTH RACE—One mile and 50 yards; purse, $500; claiming; for 3-year-olds and upward.
1 Singleam..97 | 6 Pendulum..102
2 Infi Shot..112 | 7 *Voltesta..95
3 James T...113 | 8 Even Up..113
4 Vestah Clark..113 | 9 *Tea Topics..92
5 Baigneuse..97 | 10 Clear Sky..118
*Apprentice allowance claimed.
Weather, clear; track, fast.

AT THE POST

with Bill Bennings

DEAR AL: MIAMI, FEBRUARY 21.

Well friend, it took a disqualification to give me two winners today. Sun Manor stepped down for me in the first race and then Periodical was awarded the purse in the fourth when Crapshooter tried to run in several directions near the finish. Hank Mills, who had the mount on Crapshooter, was set down for three days, although the stewarts ruled he was not to blame for what happened in the stretch. He was disciplined for cutting across the field at the start. Mills, who was the big star here last spring, is having trouble getting out of his own way this meeting. And many of the jockey betters are being edged out of the money picture. BILL.

FIRST RACE—SINGING HEART raced so impressively the last time that I don't believe they will catch this 3-year-old tomorrow. RALLY ROUND'S last was a brilliant effort, and this one may do the No. 1 chasing. KATE may account for the show end.

SECOND RACE — TOMFOOLERY showed me plenty in that recent exhibition and seems as well qualified to triumph here as anything in the race. TOPPLE, another with a good race in the records, for the place ahead of CHATTERDOO.

THIRD RACE—ST. CHRISTOPHER seems rather solid among these. Looks like GRACE BLOTTER and NOSE IN will be the ones to make it a battle for the first named.

FOURTH RACE—Trying to kill the giant killer in this. EBONY LADY, with 101 pounds, gets a chance to defeat the consistent winner, CHARACTER, slated to tote 124 pounds. I believe that 23 pounds will make the difference of win and place between this pair. SILK FLAG should be the third one.

FIFTH RACE—Might do worse than pick BROWN WISDOM here. Seems best suited among these. SCOUTMASTER may pick this spot to let go with that good race I have been waiting for. ROYAL RUFFIN, in present form, should be third.

SIXTH RACE—TRY IT is still my choice. It's only a question of when, and this looks like the right setting. MIKE HALL is out in the open and may be second. ENGLEWOOD for the show.

SEVENTH RACE—FERVID can beat these kind despite the fact that he threw me down the last time. EVERFAIR and PERNICKERTY, the 3-year-olds, for the place battle.

Boys Club to Play D.-H. for Loop Title

Fives Battle Tonight at Boys Club for Crown in Y. M. C. A. League.

A battle royal is looked for tonight at the Boys Club when the home team tackles the Delaware-Hudson five in a game which carries with it the title in the Y. M. C. A. League. Hostilities are scheduled to start at 8:15 o'clock.

Neither team has been beaten in league play this season. The two already have met in a nonleague game and the Boys Club emerged triumphant after a heated battle. By virtue of this victory, the host team is favored to win tonight, but the teams are so evenly matched that a thriller from start to finish is looked for with the result likely to go with the team getting the edge in "breaks."

COLONIALS BEAT BROOKS.

Making good on two foul shots, Colonial Boat Club tossers nosed out the Brooks A. C., 22-20, in a fast game last night at Gonzaga High School. A. Duryea led the winners.

Col. Canoe.	G	FG	P	Brooks.	G	FG	P
H.Duryee,lf	2	0	4	McLarney,lf	2	0	4
Fuchs,rf	3	0	6	Colbert,rf	2	0	4
A.Duryee,c	4	1	9	Barnes,c	0	0	0
E.Duryee,lg	0	0	0	Ross,c	1	0	2
White,lg	1	0	2	McAlwee,lg	3	0	6
Brown,rg	0	1	1	Foley,rg	2	0	4
Totals	10	2	22	Totals	10	0	20

BROKLAND FIVE WINS.

Brkld. Cafe.	G	FG	P	Standards.	G	FG	P
Pfluger,lf	0	0	0	Skelly,lf	3	0	6
Parkman,rf	0	0	0	Hudgins,lf	1	0	2
Pope,rf	0	0	0	Keegin,rf	0	0	0
Schulz,c	1	0	2	Byrnes,c	1	0	2
Parna,lg	2	0	4	McConnell,c	0	0	0
McIntosh,rg	2	1	5	Stock,lg	6	1	13
				Richards,rg	0	0	0
				Parkhill,rg	2	2	6
Totals	5	1	11	Totals	13	3	29

Referee—Gaskins.

DAIRYMEN LOSE.

Olmsted.	G	FG	P	Chest. Farms.	G	FG	P
Kemp,lf	6	0	12	H.Th'pson,lf	3	0	6
Sebastian,rf	3	2	8	Young,rf	0	0	0
Dantzic,c	4	2	10	J.Th'pson,rf	0	0	0
Wills,lg	2	0	4	Clark,c	2	0	4
Gahan,rg	1	1	3	Morgan,lg	2	0	4
				Johnson,rg	1	1	3
Totals	16	5	37	Totals	8	1	17

AGUA CALIENTE ENTRIES.

(Associated Press.)

FIRST RACE—Three furlongs (chute); purse, $500; claiming; the Delaware; for 2-year-old maidens.
1 Bunire..116 | 10 Tazsajara..113
2 Pickard..116 | 11 Clovinia..113
3 Quick Flight..113 | 12 Gold Clasp..116
4 Adah..113 | 13 Moon Rose..113
5 Early Star..113 | 14 Ancelot..116
6 Cheerful Jane..113 | 15 Honey Mill..116
7 H'rless Wonder..116 | 16 Chupita..113
8 Hey Kelly..116 | 17 Wichita City..116
9 Ted Conard..116 | 18 Real Crystal..113

SECOND RACE—Five and one-half furlongs; purse, $500; claiming; for 4-year-olds and upward.
1 Rufle..107 | 10 Chatter On..112
2 *Bay Lad..107 | 11 Bill Henry..112
3 Pawn..112 | 12 Lady Partridge.107
4 Royal Carlaris..112 | 13 Maxie Binder..107
5 *My Morrison..102 | 14 Marechal..112
6 Antha S...107 | 15 Motor Park..112
7 South. Beauty..107 | 16 *Dunes..107
8 Sedreg..107 | 17 *Favorit II..107
9 *Krans Baby..102 | 18 *On Edge..102

THIRD RACE—Six furlongs; purse, $500; claiming; for 3-year-olds.
1 Chiming Bells..106 | 10 Korner Kop..110
2 *Nahunta..101 | 11 Genevieve M..103
3 *Dimock..105 | 12 *Emery..106
4 Fair Mole..111 | 13 *Poor Pan..103
5 *M. Steinhaus..100 | 14 *Durb..98
6 *Spindle..103 | 15 Tiverton..103
7 *Governess..98 | 16 Plenty French..101
8 *Salina..100 | 17 *Anapola..101
9 *Patsie L...98 | 18 *My Cross..101

FOURTH RACE—One mile and 70 yards; purse, $500; claiming; for 3-year-olds and upward.
1 *Laumaia..110 | 10 *Lower Ten..92
2 *Bertrand..107 | 11 Hee..112
3 *Parnell Boy..107 | 12 *Cordon Bleu..107
4 *Frank D...112 | 13 Petit Noyes..112
5 *Diodoro..107 | 14 *Face Cream..107
6 *Blunder..107 | 15 *Ultimate Vote.107
7 Catty..107 | 16 Privately..112
8 Boy Friend..112 | 17 *Umb. Princess.102
9 *Highway..107 | 18 Scutari..102

FIFTH RACE—One and one-sixteenth miles; purse, $500; claiming; the Valley Forge; for 5-year-olds and upward.
1 *Capt. Gilbert..105 | 6 Montanaro..110
2 *Belgian Lass..106 | 7 *Ping Coates..106
3 *Golden Title..111 | 8 *Voltear..108
4 *Speedy Al..111 | 9 *White Collar..111
5 *Zegora..106 | 10 *Red Mountain.111

SIXTH RACE—Six furlongs (chute); purse, $900; the George Washington Handicap; for 3-year-olds and upward.
1 †Yonkel..102 | 4 †Lemon Hills..104
2 Flag Time..104 | 5 The Nut..109
3 Gallant Sir..122
†A. Bartelstein entry.

SEVENTH RACE—One mile and 70 yards; purse, $500; claiming; for 3-year-olds and upward.
1 *Lady Diskin..92 | 10 On the Job..112
2 *Dark Ray..102 | 11 *Billy Doran..107
3 Calif. Beauty..112 | 12 *Mt. Lassen..107
4 *Moronge..107 | 13 *Dr. L. H'man..107
5 Fairy Street..97 | 14 Now Mama..107
6 *Buster H...107 | 15 *Penguin..107
7 Be Set..107 | 16 Burkdale..112
8 *Publication..107 | 17 Safeway..102
9 Dr. Fred..112 | 18 Lyrical Lass..97
*Apprentice allowance claimed.
Weather, clear; track, fast.

GIANTS SEEK GAMES.

The recently organized Howitzer Giants are seeking games for tomorrow, Saturday and Sunday with strong unlimited teams. Call North 5790 after 6 p. m.

Celtic Five Plays Eagles Tomorrow

Former Court Champions, Still Among the Best, in Game at Tech.

A trifle stouter at the girth and a bit slower of foot, but still ranked at the top of the list, the New York Celtics invade Washington tomorrow night for a tiff with the Aero Eagles at the Tech High School. Since the disbandment of the American Pro League the Celtics have roamed the East and Midwest in one long barnstorming tour, winning the majority of their games.

It has been a long time since the New Yorkers paid a visit to the Nation's Capital and they will find a warm welcome awaiting them. Joe Sweeney, Tubba Farrell, Bozie Berger, Joe Croson and company are on the reception committee.

A preliminary game that rivals the feature in attractiveness brings Griffith Consumers up against the powerful Sholl's tossers. The Griffs are the only team to win from the A. A. U. champs this season. Sholl's boasts a record of better than 25 consecutive wins.

Twenty-fifth Victory For Eastern Quintet

Eastern High School chalked up its twenty-fifth victory of the season at Ballston yesterday, where it took the measure of Washington-Lee High School by a score of 49 to 17 in a slow and one-sided game. All nine Eastern players had a finger in the scoring.

The Little Generals faded from view almost immediately after the start as the District quintet rolled up a substantial lead of 22 to 9 in the first half. Al Waters, Tom Nolan and Edelin led the scoring.

Eastern.	G	FG	P	Wash.-Lee.	G	FG	P
Waters,lf	3	1	7	Lee,lf	1	0	2
Bassin,lf	2	2	6	Blake,lf	0	0	0
Edelin,rf	3	0	6	Good,rf	2	0	4
Nolan,rf	3	1	7	Williams,rf	0	0	0
Davis,c	3	0	6	Bunch,c	3	2	8
Dean,lg	3	0	6	Kaminsky,lg	0	1	1
Perusso,lg	1	0	2	Marcus,rg	0	0	0
Fitzgerald,rg	3	1	5	Ball,rg	1	0	2
Bayliss,rg	2	0	4				
Totals	23	5	49	Totals	7	3	17

Referee—Smith.

SIXTH FOR FLASHES.

"Y" Flasher.	G	FG	P	Dixie Polish.	G	FG	P
Pry,lf	5	2	12	Moore,lf	4	1	9
Reynolds,rf	3	0	6	Merlack,rf	4	1	9
Lembeck,c	8	1	17	Shaner,c	0	1	1
Sumner,c	0	0	0	Bookoff,lg	3	0	6
Wetzel,lg	1	0	2	Luckett,lg	0	0	0
Delisio,rg	4	2	10	Cormack,rg	2	0	4
				Curtin,rg	2	1	5
Totals	21	6	48	Totals	15	4	34

Referee—DeGast.

HIALEAH PARK RESULTS.

(Associated Press.)

FIRST—Six furlongs; purse, $700; claiming; for 3-year-olds and upward.
Sun Manor, 118 (L. Schaefer)..5.40 2.40 2.60
Blackmock, 118 (R. Leishman)...2.90 3.30
Gritford, 110 (B. Hanford)...3.30
Rudbridge, Palsehood, Sue Terry, Richloride, Sun Falcon, Homer L., Guifelano, Flying D's, Scotland Beauty also ran. Time, 1:12 1-5.

SECOND—Three furlongs; purse, $700; for 2-year-old colts and geldings.
Cabouse, 118 (H. Elston)..12.80 3.70 2.80
Collateral, 118 (R. Workman)..2.70 2.40
Her Hero, 118 (K. Horvath)...4.00
Aquatis, Bittybit, Ding Bin, Justa Hymn, Atmosphere, Brimfield, Wise Ways, Irish Image, *Dozeless, *Billy M., *Lucky Prince, *Bubbling Ways also ran. Time, 0:34 1-5.
*Field.

THIRD—Three furlongs; purse, $800; allowances; for 2-year-old fillies.
Wise Daughter, 119 (B. Hanford)..3.90 2.30 2.10
High Glee, 119 (A. Robertson)..2.40 2.30
Dark Polish, 119 (D. Bellizzi)...2.30
May Hogan, Stuart Plaid, Margaret Mary, Greek Maiden, Paper Profits, Golden Diana also ran. Time, 0:33 4-5 (new track record).

FOURTH—One mile (chute); purse, $800; allowances; for 3-year-olds.
Periodical, 105 (B. Hanford)..6.00 4.00 2.90
Sun Gros, 108 (J. Gilbert)..11.00 5.30
Brown Molasses, 108 (J. Smith)...3.70
Dodiodo, Pot au Pluck, American Smile, *Crapshooter also ran. Time, 1:38 3-5.
*Won, but disqualified.

FIFTH—One mile (chute); purse, $800; allowances; for 3-year-olds.
Redress, 101 (S. Coucci)..6.40 3.00 2.40
Pot au Brooms, 114 (C. Corbett)..2.70 2.20
Stealingaway, 114 (D. Meade)...2.40
Blessed Event, Hecla, Pre War, Vespucci also ran. Time, 1:37 2-5.

SIXTH—One and one-eighth miles; purse, $800; claiming; for 4-year-olds and upward.
Noelwood, 108 (D. Bellizzi)..13.20 4.70 2.90
Spud, 113 (C. Corbett)..3.70 2.40
Fort Dearborn, 106 (A. Tipton)...3.00
Dodgson, Modern Times, Lansquenet, Major Lanphier also ran. Time, 1:51.

SEVENTH—One mile (chute); purse, $700; claiming; 3-year-olds and upward; fillies and mares.
Lucky Racket, 108 (Bellizzi) 6.40 3.10 3.10
Mae Sweep, 113 (Mills)..5.40 3.40
Primeval, 113 (Meade)...5.70
Madelon, Lady Dean, Adelaide A., Just Remember, Animation, Via Appia, Dark Mist, Lady Sweet, Thoughts also ran. Time, 1:38 4-5.

DIXIE BOXING TITLE MEET DRAWS 64

Maryland U. Enters Four in Event in Virginia Ring.

UNIVERSITY, Va., Feb. 21 (A.P.). Sixty-four competitors for eight Southern conference titles were announced today as entries in the seventh annual boxing tournament at the University of Virginia Friday and Saturday.

Four conference schools, Virginia, the defending champion, Clemson, North Carolina and North Carolina State, have full teams of eight men entered.

Duke, Virginia Military Institute and Washington and Lee will have seven men in action, Maryland and Virginia Polytechnic Institute four, and South Carolina three.

Several institutions did not enter full teams and in other cases candidates were dropped on the basis of their records in order to reduce the field to eight contenders in each weight.

In preliminary rounds Friday afternoon and night the field will be cut in half and the semifinal bouts Saturday afternoon will eliminate all but the sixteen men who will contest for individual honors in the final matches Saturday night.

The entries by weights follow:

BANTAMWEIGHTS—Lide, Clemson; Riddick, Duke; Glover, North Carolina; Billsoli, North Carolina State; Geddings, South Carolina; Hahn, Virginia; Menard, V. P. I.; Cleveland, Washington and Lee.

FEATHERWEIGHT — Crow, Clemson; Lloyd, Duke, bantamweight champion; Nesse, N. C. State; Levinson, North Carolina; Cuthbertson, South Carolina; Rainer, Virginia; Crews, V. M. I.; De la Ossa, Washington and Lee.

LIGHTWEIGHTS—Blitch, Clemson; Scott, Duke; Burns, Maryland; Quarles, North Carolina; Rivers, South Carolina; Goldstein, Virginia, featherweight champion; Doyle, V. M. I.; Yazzi, V. P. I.

WELTERWEIGHTS — Bannister, Clemson; Sides, Duke; Keener, Maryland; Lumpkin, North Carolina; Garner, N. C. State, defending champion; Fishburne, Virginia; Epps, V. M. I.; Mancher, Washington and Lee.

JUNIOR MIDDLEWEIGHTS—Medlin, Clemson; Ross, Duke; McAboy, Maryland; McIntosh, North Carolina; Dunaway, N. C. State; Stuart, Virginia; Rogers, V. M. I.; Pound, Washington and Lee.

MIDDLEWEIGHTS—Megginson, Clemson; Ruff, Duke; Fabri, N. C. State; Giddings, North Carolina; Smith, Virginia; Hillard, V. M. I.; Bussey, V. P. I.; Short, Washington and Lee.

LIGHT-HEAVYWEIGHTS—Henley, Clemson; Winslow, Duke; Brown, North Carolina; Hull, N. C. State; Willard, South Carolina; Reiss, Virginia, defending champion; Kostalnsek, V. M. I.; Collins, Washington and Lee.

HEAVYWEIGHTS—Davis, Clemson; Farrell, Maryland; Landis, North Carolina; Stephens, N. C. State; Dawson, Virginia; Morehead, V. M. I.; Nesri, V. P. I.; Martin, Washington and Lee.

Mt. Rainier Avenges Early McLean Defeat

Mount Rainier High School gained revenge for its defeat at the hands of McLean High School, suffered earlier in the season, by winning a decisive victory over the Virginians yesterday. The final score was 48-23. It was the Mounties' fifteenth victory in twenty games.

Bellman and Scott, who accounted for 24 points, led the assault on McLean's basket. Lusby was best for the losers.

Mt. Rainier.	G	FG	P	McLean.	G	FG	P
Emery,lf	2	0	4	Kearns,lf	0	0	0
Chakalakis,lf	0	0	0	Lusby,lf	5	1	11
Bellman,rf	6	0	12	Hansborough,rf	0	0	0
Scott,rf	6	0	12	Thompson,rf	2	0	4
Callow,c	1	1	3	Strawser,c	2	0	4
Glick,c	2	0	4	Hagerty,c	0	0	0
B.Mathias,lg	3	0	6	Davis,lg	2	0	4
P.Mathias,lg	2	0	4	Lightbown,rg	0	0	0
D.Mathias,rg	0	0	0				
Ziegler,rg	1	0	2				
Totals	23	2	48	Totals	11	1	23

Referee—Wilkinson.

BOAT CLUB WINNER.

Pot. Boat.	G	FG	P	Gonzaga, 13.	G	FG	P
Ward,lf	4	0	8	Flanagan,lf	0	0	0
Canavin,lf	2	0	4	Brick,rf	0	1	1
Esenstad,rf	4	0	8	Herlihy,c	0	1	1
Finneran,rf	2	0	4	Kelley,lg	0	0	0
Herfurth,c	4	0	8	Donohoe,rg	1	0	2
Genderson,c	2	2	6				
Garges,lg	2	2	6				
Morgul,rg	2	0	4				
Totals	23	2	48	Totals	2	2	6

Referee—Richter.

ALS SEXTET WINNER.

Als.	G	FG	P	Howitzers.	G	FG	P
Honabach,lf	12	2	26	Adkins,lf	3	0	6
Douglas,rf	4	1	9	Schw'beck,rf	5	0	10
Murray,c	0	0	0	Carey,c	0	0	0
Reid,c	0	0	0	Mooney,c	0	0	0
Jones,lg	0	0	0	Burnham,lg	0	0	0
Galt,lg	0	0	0	Miller,rg	0	0	0
Lunsford,rg	0	0	0	Louis,rg	0	0	0
Jacobs,rg	0	0	0				
Totals	16	3	35	Totals	8	0	16

FAIR GROUNDS ENTRIES.

(Associated Press.)

FIRST RACE—Four furlongs; purse, $400; claiming; for 2-year-olds.
1 Charming Sir..114 | 6 Tyrant..117
2 Clabelle..105 | 7 Closing Event..105
3 Little Donald..109 | 8 Corduroy..105
4 Snoozy..105 | 9 Hard Play..105
5 Cherry Time..117 | 10 Brilliant Lass..112

SECOND RACE—Six furlongs; purse, $400; claiming; for 4-year-olds and upward.
1 *Linmast..105 | 7 Jeanne Wachs..108
2 Hoosier Prince..110 | 8 Friar..110
3 Bag Smasher..113 | 9 *Wild Child..100
4 Lucky Pal..110 | 10 Jeff O'Neil..110
5 Beau Wrack..112 | 11 *La Salle..105
6 Analyst..112 | 12 *Pull Up..100

THIRD RACE—Six furlongs; purse, $400; claiming; for 3-year-olds.
1 Joe Macaw..110 | 7 *Sir Michael..112
2 *North Shadow.102 | 8 Ulmer..110
3 Concious..110 | 9 *Harold Jr...110
4 Royal Treasure.110 | 10 Double Shuffle.111
5 Speckle..113 | 11 *Johnny Shaw.108
6 Kapulena..112 | 12 *Catwalk..108

FOURTH RACE—Six furlongs; purse, $400; claiming; for 4-year-olds and upward.
1 Sister Mary..109 | 6 *Zekiel..112
2 Lullaby II..103 | 7 *Tweeny..103
3 *Jacq. Coogle..100 | 8 *By Gracious..100
4 Marcasite..112 | 9 Bright Beauty..115
5 *Mak'g Bubbles.111 | 10 Espinaca..120

FIFTH RACE—Six furlongs; purse, $1,000 added; the Washington's Birthday Handicap; for 3-year-olds and upward.
1 Justinian..111 | 5 Jimmy Sutro..113
2 Trinchera..118 | 6 Eisenberg..109
3 Making Bubbles.103 | 7 Gettin Even..105
4 Predict..105 | 8 Sazerac..114

SIXTH RACE—One mile; purse, $400; claiming; for 3-year-olds.
1 *B'rbon Prince.107 | 6 *Copley Square..108
2 Hopulikit..107 | 7 Campdore..107
3 Sporting Pearl..110 | 8 Miss Careful..110
4 Doris R...107 | 9 *Kilmore..100
5 *Sweet Chariot.115

SEVENTH RACE—One and one-eighth miles; purse, $400; claiming; for 4-year-olds and upward.
1 *War Tide..109 | 5 Sun Meddler..110
2 *Burnside..105 | 7 *Southland Lad.105
3 Watch Girl..105 | 8 Luckpiece..110
4 *Transformat'n.104 | 9 *Batty..100
5 Nisia..105

EIGHTH RACE—One and one-sixteenth miles; purse, $400; claiming; for 4-year-olds and upward; fillies and mares.
1 *Missy..107 | 7 *Cupidity..107
2 *Peal..108 | 8 *Mal San..107
3 *Mar'n Ormont.107 | 9 *Mince Pie..107
4 *Viola Stinson..107 | 10 *Joan Pat..107
5 *Chattering..107 | 11 *Little Toots..107
6 Glen Artney..110 | 12 Majestien..110
*Apprentice allowance claimed.
Weather, clear; track, fast.

HOT BATTLES DUE ON MAT TOMORROW

Gorasini - Grobmeier Added to Card at Auditorium.

ONE of those rarities, a wrestler who clings to the traditions of the old school, also a newcomer to Washington, Bruno Gorasini, is expected to make a favorable showing against Fred Grobmeier when the two tangle in the semifinal match tomorrow night at the Auditorium. Gorasini relies strictly on tricks of the trade, rather than rough-house tactics, to earn his victories, which have been frequent of late.

Fred Grobmeier, the lanky scissors exponent, has been pitted against the "Eyetalian." Grobmeier outscissored Paul Jones in their match last week.

Garibaldi-Judson Feature.

Gino Garibaldi headlines the card in company with Frank Judson. Word emanating from Marse Joe Turner's office has it that genial Gino is disappointed by the local public's failure to appreciate his efforts. Judson has been installed as favorite in tomorrow's tiff.

Other matches on the program are Abe Coleman vs. Jim McMillan, Paul Jones vs. Joe Savoldi and George Zaharias vs. Marshall Blackstock.

Swavely Prep Five Beaten by Gonzaga

Led by Tommy Folliard and Dick Hall, Gonzaga's fleet courtmen chalked up a 30-20 victory over Swavely Prep, of Manassas, in a hotly contested fray yesterday at Gonzaga.

Fred Smith, Swavely's lanky center, who tallied 34 points against Randolph-Macon Academy Monday, was held to 5 points by Gonzaga's close guarding.

The Irish concluded their season Friday, playing St. John's on the latter's court.

Gonzaga.	G	FG	P	Swavely.	G	FG	P
Folliard,lf	4	0	8	Taylor,lf	3	1	7
Hall,rf	3	1	7	Stalnaker,rf	2	2	6
Lilly,c	1	0	2	Smith,c	2	1	5
Sweeney,lg	3	0	6	Kohler,lg	0	0	0
Roache,rg	0	1	1	Castree,rg	1	0	2
Carr,rg	2	2	6	Tomlin,rg	0	0	0
Totals	13	4	30	Totals	8	4	20

Referee—Keppell.

Govt. League Rules Parrack as Eligible

Luther C. Steward, president of the Government Basket Ball League, yesterday announced that Wick Parrack, former George Washington University player, is fully eligible for play with the Crop Production Loan Office quint in the Federal circuit. Parrack had been protested by Government Printing Office, but has been employed at Crop Production since February 11.

Tonight at 8, on the Bolling floor, Fire Department will clash with the Federal Aces.

Last night's scores:

G. P. O.	G	FG	P	Fire Dept.	G	FG	P
Miller,lf	0	1	1	Galotta,lf	1	0	2
Joray,lf	0	1	1	Essex,rf	2	0	4
LaSlase,rf	1	3	5	Harrington,c	0	1	1
Merold,c	0	1	1	Ronan,lg	0	0	0
Williams,lg	1	1	3	Painter,lg	0	0	0
Goldberg,rg	3	2	8	Clark,rg	4	1	9
Totals	5	9	19	Totals	8	2	18

Referees—Moser and McDonald.

DEPARTMENTAL LEAGUE.

Patent.	G	FG	P	State.	G	FG	P
Rosenb'm,rf	6	0	12	Pierce,rf	3	0	6
Kessler,lf	3	0	6	Kenestrick,rf	0	0	0
Fawcett,c	0	0	0	G.Thomas,lf	1	0	2
Wilson,c	0	0	0	Klasick,c	4	0	8
Wallenst'n,rg	3	1	7	Sannebeck,rg	0	1	1
Cornell,lg	2	0	4	E.Thomas,lg	2	2	6
Totals	14	1	29	Totals	10	3	23

Referee—Phillips.

L. C. C.	G	FG	P	A. G. O.	G	FG	P
Springborn,rf	4	1	9	Ertel,rf	6	4	16
Tate,lf	5	3	13	Aruscavage,lf	6	1	13
Rice,lf	1	1	3	Beech,c	7	1	15
McCormick,c	2	3	7	Bitonti,rg	0	2	2
Thomas,rg	2	3	7	Whitsell,lg	3	1	7
Boss,lg	2	1	5				
Rosenb'm,lg	1	1	3				
Totals	17	13	47	Totals	22	9	53

Referee—Phillips.

R. F. C.	G	FG	P	Naval Hospl.	G	FG	P
Stuart,rf	6	2	14	Westbrook,rf	0	2	2
Snow,rf	0	0	0	Falconer,lf	1	0	2
Smith,lf	6	1	13	Hall,lf	1	0	2
Estes,c	0	0	0	Clements,c	1	0	2
Coombs,c	1	0	2	Perkins,rg	0	2	2
Lybbert,rg	2	0	4	Ring,lg	2	0	4
Neilson,lg	1	1	3				
Young,lg	0	0	0				
Totals	16	4	36	Totals	7	4	18

HAVANA RESULTS.

(Associated Press.)

FIRST—Six furlongs; purse, $500; claiming; for 4-year-olds and upward.
Cherry May, 106 (Mattioli)..5-1 2-1 1-1
Talomond, 103 (Clemons)..1-1 2-5
Lightfoot Don, 106 (Cassard)...2-1
Cedar Crest, Heighe Bob, Princess Virginia, Elmer H., Doc Conner, Hamhocks, Your Play and Honest John also ran. Time, 1:13 2-5.

SECOND—Six furlongs; purse, $600; claiming; for 3-year-olds.
Heart Break, 108 (O'Malley)..7-5 1-2 1-4
Miss Boon, 105 (Mattioli)..2-1 4-5
Chance It, 108 (Chinn)...1-4
Happy Lope, Callie, Cynara, Nutting also ran. Time, 1:13 1-5.

THIRD—One mile and 50 yards; purse, $500; claiming; for 4-year-olds and upward.
Shoot, 102 (Chinn)..1-1 2-5 1-4
Stepping Sister, 90 (McCleary)..4-1 2-1
Rough Rider, 109 (Boucher)...1-1
Surly, Robrack, Vast, Donya, Grey Gull, Athel also ran. Time, 1:42 4-5.

FOURTH—Six furlongs; purse, $500; claiming; for 4-year-olds and upward; fillies and mares.
Town Limit, 108 (Himes)..3-1 1-1 1-2
Bess Cioi, 106 (Prior)..1-2 1-4
Justa Princess, 110 (Moore)...3-5
Leah Jane, Ada Epinard, Ima Highone, Netie Pebbles, Thelma L., Brown Subtlet also ran. Time, 1:12 4-5.

FIFTH—Six furlongs; purse, $600; claiming; for 4-year-olds and upward.
Meander, 107 (Mattioli)..2-1 7-10 1-3
Crossbones, 107 (Malley)..7-10 1-3
Marsala, 103 (Whalen)...1-1
Spectre, Gunfire, Grand Champion, Torchfire, Disapproved also ran. Time, 1:12 4-5.

SIXTH—Six furlongs; purse, $600; claiming; for 4-year-olds and upward.
Pere Noel, 110 (Sanchez)..20-1 10-1 5-1
Regina H., 97 (Westrope)..8-5 4-5
Hard Rock, 110 (Shaw)...1-1
Innisfail, Abduction, Toriway, Indian Witch, Irish Music, Rita Lee, Rose Tournament also ran. Time, 1:13 2-5.

SEVENTH—Mile and 50 yards; purse, $500; claiming; 4-year-olds and upward.
Switch, 109 (Louman)..7-10 1-3 1-5
Starelsus, 104 (McCleary)..4-1 8-5
Zembia, 104 (O'Malley)...2-5
Garrielle, Czarist, Thunder Speed, Sorry, Black Dust also ran. Time, 1:44 1-5.

RACING SELECTIONS

HAVANA.
(For fast track.)
1—Scara Glen, Jascha, Everthere.
2—Bobby F., Adorland, Dr. Coogle.
3—Nelson, Kenny Boy, Doctor Wilson.
4—Dark Ayr, Chief's Warrior, Little Turtle.
5—Malolo, Hoops, Boscobel.
6—Popcorn, My Last Honey, Singing Kid.
7—Clear Sky, James T., Pendulum.
Best—Malolo.
—Louisville Times (A.P.).

FAIR GROUNDS.
(For fast track.)
1—Tyrant, Cherry Time, Charming Sir.
2—Bag Smasher, La Salle, Jeff O'Neil.
3—Sir Michael, Harold Jr., Catwalk.
4—Sister Mary, Zekiel, Espinaca.
5—Trinchera, Jimmy Sutro, Sazerac.
6—Bourbon Prince, Hopulikit, Miss Careful.
7—Southland Lad, Burnside, Batty.
8—Mal San, Peal, Chattering.
Best—Trinchera.
—Louisville Times (A.P.).

AGUA CALIENTE.
(For fast track.)
1—Pickard, Ted Conard, Quick Flight.
2—Favorit II., Motor Park, Chatter On.
3—Anapola, Nahunta, Durb.
4—Bertrand, Scutari, Highway.
5—Golden Title, Speedy Al, Montanaro.
6—Gallant Sir, Flag Time, The Nut.
7—Dr. Louis Hammon, Penguin, Billy Doran.
Best bet—Gallant Sir.
—Louisville Times (A.P.).

HIALEAH PARK ENTRIES.

(Associated Press.)

FIRST RACE—Six furlongs; purse, $700; the Potomac; claiming; for 3-year-olds.
1 Conventional..117 | 7 Kate..112
2 Boston Waters..114 | 8 Singing Heart..112
3 Comes June..109 | 9 *Rally Round..112
4 Gallic..114 | 10 *Burn. Beauty..102
5 Sweeperman..114 | 11 Pedafire..109
6 Edith A...109

SECOND RACE—Three furlongs; purse, $700; the Cherry Tree; claiming; for 2-year-olds.
1 Mint Memories.113 | 12 Ostentation..113
2 Tomfoolery..116 | 13 Canny Scot..116
3 Willie Klein..113 | 14 Sun Vestal..113
4 Leeward..113 | 15 Chatterdoo..116
5 Stocks..113 | 16 Goofus..116
6 Our Rose..113 | 17 *Luck In..106
7 Altena..113 | 18 Hunter Lyon..116
8 *Cabochon..113 | 19 Fanny..113
9 Beoff..113 | 20 †Mind Reader..116
10 Genteel Lady..113 | 21 Grey Sash..113
11 Topple..116 | 22 Taunton..116
†Mrs. G. D. Widener and G. D. Widener entry.

THIRD RACE—One mile (chute); purse, $800; the Mount Vernon; claiming; for 3-year-olds.
1 Electric Gaff..111 | 6 Nose In..111
2 Filipino..111 | 7 *St. Christopher.106
3 Bun D...106 | 8 Dandelion..106
4 Grace Blotter..109 | 9 Pharahead..111
5 Attribute..111

FOURTH RACE—Six furlongs; purse, $800; the Stars and Stripes; for 3-year-olds.
1 Bolinty..108 | 4 Ebony Lady..101
2 Silk Flag..112 | 5 Three Daggers..106
3 Character..124

FIFTH RACE—One mile (chute); purse, $1,000; the George Washington; for 4-year-olds and upward.
1 Scoutmaster..110 | 4 Barcelona Pete..105
2 Haggerson..105 | 5 Brown Wisdom..108
3 Bertjohn..105 | 6 Royal Ruffin..108

SIXTH RACE—One and one-eighth miles; purse, $800; the Yankee Doodle; for 4-year-olds and upward.
1 †Peace Lady..106 | 5 †Englewood..100
2 Try It..112 | 6 Matadi..110
3 Mike Hall..102 | 7 *Impeach..107
4 Prepare..112 | 8 Live One..112

SEVENTH RACE—One mile (chute); purse, $800; the Martha Washington; claiming; for 3-year-olds and upward; fillies and mares.
1 Everfair..102 | 6 Moon Shy..102
2 *Tela..110 | 7 *Fervid..113
3 *Pretty Penny..107 | 8 *Knee High..110
4 Don't Blush..115 | 9 *Foxiana..110
5 Pernickety..102 | 10 †Recede..108
*5 lbs. apprentice allowance claimed.
†7 lbs. apprentice allowance claimed.

FAIR GROUNDS RESULTS.

(Associated Press.)

FIRST—Four furlongs; purse, $400; for maiden 2-year-olds.
Lady Tabasco, 112 (Elston)..3.40 2.20 2.40
Zebulo, 115 (McCoy)..15.00 13.40
Gold Rose, 112 (Pator)...54.00
Classell, Clothtop, Miss E. Courland, Bostonian Gal, Pat Grand, *Ruth Carr, *Continued also ran. Time, 0:49.
*Field.

SECOND—Six furlongs; purse, $400; claiming; for 4-year-olds and upward; fillies and mares.
Lady Menifee, 112 (Cowley)..3.80 3.20 3.00
By Product, 107 (Parke)..4.60 3.80
*Showers, 107 (Beck)...5.20
Asphodel, Lorraine S., Best Malfou, Chattahoochee, Laura Negley, Sunella, Loy's Ormont, *Fortuna Mia, *Flag Catcher also ran. Time, 1:14.
*Field.

THIRD—Six furlongs; purse, $400; claiming; for 4-year-olds and upward.
Lullaby II, 113 (Yerratt)..7.00 3.60 4.20
Very Well, 108 (Kacala)..3.60 3.00
Poolhardy, 107 (Malzan)...7.80
Stratosphere, *Sandy Man, Mutual Friend, Balzar, Fiddler, Betty Farrell, Hippias, *Wolverine also ran. Time, 1:13 2-5.
*Field.

FOURTH—Six furlongs; purse, $400; claiming; for 4-year-olds and upward.
Green Wave, 113 (Calvert)..3.80 2.80 2.80
Stimulator, 118 (Garner)..5.40 4.20
My Prince, 112 (Arnold)...5.80
Howee, Tansy, Porzie, Little Marcelle, Sioux Chief also ran. Time, 1:12 3-5.

FIFTH—One and one-sixteenth miles; purse, $400; claiming; 3-year-olds.
Princess Pert, 105 (Ruder)..5.00 2.20 2.20
Easter Parade, 107 (Beck)..2.60 2.60
Dreamy Belle, 107 (Hendricks)...3.00
Back Kick, Curly Head, Polaire, Gun Strap, *Davids Own, Next Call, Black Sambo, *Artistry also ran. Time, 1:49 3-5.
*Field.

SIXTH—One and one-eighth miles; purse, $400; claiming; 4-year-olds and upward.
Crowned Head, 113 (Burger) 8.00 5.00 2.80
Tiger Flowers, 110 (Arnold)..7.80 3.60
Jack Biener, 113 (Beck)...3.20
Kybo, Keneshaw, Transgression, Verity Ballot, Lady General also ran. Time, 1:55 4-5.

SEVENTH—One and one-eighth miles; purse, $400; claiming; 4-year-olds and upward.
Light Mint, 110 (And'son) 14.60 12.00 6.60
My Companion, 110 (Calvert)..6.20 3.40
Piecemeal, 103 (Kacala)...5.00
Fair Margery, Elizabeth S., Mad Play, General Toy, Golden West, Prince Reno also ran. Time, 1:54 3-5.

EIGHTH—One and one-eighth miles; purse, $400; claiming; 4-year-olds and upward.
Chipola, 110 (McAuliffe)..7.00 5.20 6.00
Chas. Clarke, 110 (Garner)..7.80 5.80
Winnie Jo, 108 (Finnerty)...7.80
Sad Knight, *Gold Ridge, Baltimore, Royal Sport, Arrow, *Tom Ward, *Colonel K., Chief's Challenger, More Power also ran. Time, 1:54 4-5. *Field.

Maryland U. Five, Boxers Ends Seasons Here Tonight

Courtmen Hosts to Johns Hopkins With St. John's Mitt-Slingers Furnishing Opposition; Four Boxers Going to Title Meet.

THE college spotlight is focused on Ritchie Coliseum tonight, where Maryland University's basket ball and boxing teams wind up their regular campaigns opposing Johns Hopkins and St. John's, of Annapolis, respectively. The card represents the lone bit of college competition on local soil until Friday night, when firing breaks out on all fronts.

After an inauspicious beginning that resulted in seven defeats in its first ten games, Maryland is concluding its court campaign in championship style. Its record for the season is ten victories and eight losses. The first Hopkins-Maryland skirmish resulted in a 37-27 triumph for the Blue Jays, but the odds are in favor of the Terps tonight.

Marylanders Figure to Win.

After dropping its initial games with Virginia, Washington and Lee, and V. M. I., Maryland came back and whipped each of the trio in return battles, and on a basis of its recent work, the College Park quintet figures to turn the trick again tonight.

The most successful ring campaign ever enjoyed by the college will be written into the records following tonight's session of leather pushing with St. John's. Maryland holds victories over V. P. I., and V. M. I., while being held to draws with Washington and Lee, Duke and Western Maryland. Last season the Bay City ringmen gave the Old Liners their only victory of an unsuccessful season.

Both basket ball and ring teams will enter Southern Conference tournaments, which open Friday. The courtmen compete at Raleigh, while the boxers vie for championships at Virginia University.

Four-man Ring Team Goes to Title Tourney.

Lieut. John W. Harmony, boxing coach, is sending only four men to Charlottesville, but he expects the quartet to make a respectable showing and possibly bring home a title or two.

Harold Burns, lightweight; Bernie Keener, captain, and welterweight; Lyman McAboy, 155 pounds, and Al Farrell, heavyweight, have been entered. Burns won all five bouts he has competed in thus far, while Keener and Farrell earned the decision in four of five. McAboy, who has been fighting out of his class in the 165-pound division, dropped two decisions in five scraps.

Three-Cushion Kings May Play Here Soon

Welker D. Cochran, champion three-cushion billiard player of the world, and J. N. Bozeman, runner-up in the last national tournament, are expected to exhibit their skill to District billiard fans within the next ten days.

George Lewis and Harry Krauss have been negotiating with the two experts to give an afternoon and evening exhibition in Washington and the next open date should bring the renowned players here.

Cochran, who has been a balk-line star, is one of the first balk players to win a three-cushion tournament, while Bozeman is the youngest who has ever competed in the three-angle title event.

Hyattsville High Five Noses Out Catonsville

Staving off a rally in the final period, after leading all the way, Hyattsville High School scored a 26-24 victory over Catonsville High School in a game yesterday at Catonsville. The victory evened the series between the two, Catonsville winning the first game by two points. Meade and Calhoun led the winning attack.

Hyattsville.	G	FG	P	Catonsville.	G	FG	P
Cain,lf	0	0	0	Sheppard,lf	3	1	7
Calhoun,rf	4	0	8	Prev,lf	0	0	0
Meade,c	4	2	10	Huston,rf	1	0	2
Quantrille,c	0	0	0	Scop,rf	0	1	1
Cozar,lg	1	0	2	Reese,c	1	0	2
Brown,rg	1	2	4	Nelson,c	2	0	4
Clarke,rg	0	1	1	Daley,lg	0	0	0
				Emrick,lg	2	1	5
				Payne,rg	0	0	0
				Rowe,rg	1	1	3
Totals	11	4	26	Totals	10	4	24

Referee—Jones.

Maryland Frosh Five Downs Alexandrians

With Ike Rabbitt showing the way, the Maryland Freshmen defeated Alexandria High School, 34-28, in a spirited game yesterday at College Park. It was the Old Line Cubs' fifth consecutive victory and their ninth in twelve games.

Rabbitt scored 19 points and, together with Buscher, pulled the game out of the fire in the waning minutes of the fray when Alexandria rallied and came within a point of tying the score at 27-27. Burrell and Chilcott were outstanding for the Virginians.

Md. Frosh.	G	FG	P	Alexandria.	G	FG	P
Scheele,lf	1	0	2	Burrell,lf	3	2	8
Rabbitt,rf	9	1	19	Nugent,rf	1	0	2
McCarthy,c	0	2	2	Chilcott,rf	3	1	7
Buscher,lg	3	3	9	Hudson,c	1	1	3
Bryan,lg	1	0	2	Clift,lg	2	2	6
McChesney,rg	0	0	0	Moore,rg	1	0	2
Blanchard,rg	0	0	0				
Totals	14	6	34	Totals	11	6	28

Referee—O. Mitchell.

NATS' FIRST SQUAD EN ROUTE TO BILOXI

Continued from Page 13.

lottesville, while "General" Al Crowder was expected to climb aboard at Greensboro. Bolton promised to be on hand when the rattler pulled in to High Point.

Other Hurlers Heading for Camp.

Although Monte Weaver is a Dixie boy, he is heading for camp direct, as also are Pitchers Walter Stewart, Earl White Hill, Al Thomas, Bill McAfee, Bobby Burke, Jack Russell and Johnny Friedrichs and Catcher Luke Sewell.

Manager Joe Cronin is due to arrive in Biloxi tonight about the time the party leaving here will steam in and the first workout has been called for tomorrow morning.

The plan is for Cronin and Trainers Mike Martin and Frank (Bobo) Baxter to start to work getting the batterymen into condition so that they will be able to put a little something on the ball by the time the infielders and outfielders report on March 7.

Woe to Hurlers Who Report Heavy.

Tomorrow's workout, in fact the drills for the first few days, will be easy ones as far as tossing the ball is concerned, for the process of getting the kinks out of the arms is a slow one. But pity the flinger who shows up at camp with any signs of a pouch around his middle, for the miles and miles of running which will be doled out to him by Mike Martin will make the first few days of the visit to Biloxi anything but pleasant.

NAVAL RESERVES WIN.

Naval Res.	G	FG	P	St. Martin's.	G	FG	P
Ellington,lf	4	0	8	Mealy,lf	1	0	2
Fry,rf	2	1	5	Warren,rf	1	0	2
R.Boyd,c	2	0	4	Dolan,rf	2	0	4
Pennington,c	0	0	0	Grazina,c	2	0	4
F.Dellar,lg	0	0	0	Plant,lg	1	1	3
D.McPh'n,lg	0	0	0	Connors,lg	0	1	1
W.Dellar,rg	3	0	6	Ryan,rg	2	0	4
G.McPh'n,rg	0	0	0				
Totals	11	1	23	Totals	8	4	20

Referee—Richter (P. B. C.).

AGUA CALIENTE RESULTS.

(Associated Press.)

FIRST—Three furlongs (chute); purse, $500; allowances; 2-year-olds.
Risky Miss, 121 (Woolf)..2.80 2.20 2.20
Beckoned, 113 (O'Donnell)..3.20 2.20
Vermont Rose, 113 (Fields)...2.20
George Holiday, †Chica, †Bank Clerk, Campillo, Polly Cee, Wee Spider, Melting Pot, Expansion also ran. Time, 0:35.
†Bennett & Axton entry.

SECOND—Five and a half furlongs; purse, $500; claiming; 3-year-olds and upward.
Ruthie, 102 (Humphries)..12.40 6.60 3.40
Dodie Leighton, 102 (Springer)..5.20 3.00
*La Clar, 107 (Richardson)...2.40
*Las Gazos, *Red Lady, Dapper, Nellie Basil, Beowulf, Honeythistle, Peggy Barbara, Benda, Blue Horizon also ran. Time, 1:06. *Field.

THIRD—Five and a half furlongs; purse, $500; claiming; 4-year-olds and upward.
Lucky Prospero, 105 (Sp'r) 40.20 9.20 3.00
Handsome Belle, 102 (Hescott)..5.40 3.00
Jack B., 112 (Richardson)...2.40
Escoess, Fred Baker, Irish Spree, Sweep Past, Greylock also ran. Time, 1:06 2-5.

FOURTH—Five and a half furlongs; purse, $500; claiming; 3-year-olds and upward.
Dinard, 112 (Marshall)..7.20 4.40 3.40
*Dawn Breeze, 100 (Perry)..7.20 7.00
*Mortana, 107 (Simmons)...7.00
Charming Lady, Toanna, Norab, Don Jr., Billy Neusbaum, Jack Enarc, Betty Bel, Rouse Knight, *Cecelia also ran. Time, 1:07 3-5. *Field.

FIFTH—Mile and 70 yards; purse, $900; allowances; 3-year-olds and upward.
Up, 112 (Humphries)..7.80 5.00 2.40
Gay World, 100 (Baker)..3.20 2.40
Wirt G. Bowman, 107 (Saunders)...2.20
†Sidney Grant, Prince Pest, *†Old Depot also ran. Time, 1:39 4-5.
†A. Bartelstein entry. *Field.

SIXTH—One and one-eighth miles; purse, $500; claiming; 4-year-olds and upward.
Inca, 109 (Saunders)..4.40 2.80 2.60
Just Ormont, 109 (Springer)..5.60 4.40
Salona, 113 (Scott)...3.60
Shaver, Coat o' Mail, Chuno, Bis Bo, Heads Up, Comradeship, Quick Return, Gheoera also ran. Time, 1:53 4-5.

SEVENTH—Mile and 70 yards; purse, $500; claiming; 3-year-olds.
Voltina, 107 (Humphries)..4.40 2.40 2.20
Lutie Schuster, 103 (Vail)..2.40 2.60
Goodestone, 107 (Saunders)...3.20
Nappus, Pink Slipper, Sinner also ran. Time, 1:46.

SWANN SERVICE ANXIOUS.

Swann Service 145-pound courtmen are on the lookout for games with teams having gyms. Call Adams 2901.

FLASHES IN FIELD.

Western Flashes 130 pounders would like to arrange games with teams having gyms. Call Potomac 6257.

COURT ENTRY LIST CLOSES TOMORROW

Record of 100 Teams Likely in Post's A. A. U. Event.

NOW that everything is in readiness for the annual A. A. U. basket ball tournament, officials appointed, weighing in dates settled, and so forth, all that is needed to make the tournament a success is a few more teams, an even 100 if a new record is to be established. Judging from the number of entries received thus far, the needed few will be on hand when the roll is called.

Tomorrow night at midnight entries for the tournament close at the sports department of The Post. Teams positively will not be permitted to enter after that time. Miss Maude M. Parker, director of women's and girls' activities of the playground department, is accepting entry blanks of the fair sex at the playground office, District Building.

Sponsored by The Post, the tournament will open March 2 at Tech High School, continuing throughout the month. Several teams which won titles last year will be back in the swim, defending their crowns or attempting to climb a notch higher in weight divisions.

War's A. G. O. Five Advances in Class.

War Department A. G. O., 130-pound title-holder, will seek the 145-pound diadem, while St. Martin's 100-pound champions of last season will be gunning for the 115-pound honors. Their action in vacating their titles leaves the race wide open in these two divisions and a hot fight is guaranteed. Both came through unexpectedly last year to win.

The cream of the amateur talent will fight it out for the honors. Griffiths, United Grays, Sholl's, U. S. Bureau of Investigation, Fire Department, Potomac Boat Club, and Boys Club, just to mention a few, will be in the thick of the fight.

One feud certain to be missed is that between the Knights of Columbus-Jewish Community Center. Last season the pair broke even in two games during the season and clashed in the rubber in the tournament. J. C. C. won by a close score after a heated fray. But there will be enough action to satisfy the most rabid fan.

23D ROUND PUNCH UNCROWNS CORBETT

Continued from Page 13.

to regain the championship once he'd lost it, something that still has never been done among heavyweights.

He got his chance when Jeffries agreed to fight him at Coney Island May 11, 1900.

Jeffries was in his prime then, 25 years old, weighing 220 pounds, 6 feet 2 inches tall, a great grizzly bear of a man, awkward yet surprisingly agile, with great punching powers in his ponderous paws and unlimited stamina.

Yet for 22 rounds, and all but one punch of the twenty-third, he was absolutely helpless against Corbett.

Jeffries Dazzled by Left Jabs.

Jim dazzled him with left jabs and leaped around the ring avoiding his rushes as easily as though they were in different rooms. Jeffries wasn't cut up much because Corbett moved so fast that there was no time to stop and put weight behind punches. But Corbett danced and jabbed and hooked and piled up enough points to win a dozen fights today.

But I always thought, watching Corbett in all his big fights, that no one realized how much endurance he had to have to box the style he used. In one round he would move around a ring more, and faster, than the ordinary heavyweight did in two. As a result he used up twice as much energy, tired himself twice as much. When they started the twenty-third round, with every one of the first 22 Corbett's by tremendous margins and only 3 more to go for the decision, I think Corbett for the first time overestimated his strength.

He was going along beautifully, jabbing Jeffries' ears off, when he tried one of his old tricks. He had a neat habit of retreating into a corner as you charged him, then reaching out, twisting you around and belting you a dozen times before you could get out of the corner.

So when Jeffries charged in the twenty-third, still trying and fresh as ever, Corbett went into a corner. He started out to his own right just as Jeffries, from his famous crouch, started a roundhouse left.

Either Corbett was careless again, didn't pull his head back far enough, or his legs deceived him and didn't carry him fast enough from danger, because he stepped right splank into that punch, a left hook to the jaw. He toppled over on his face and there was no question about it. He was knocked cold.

Tries Again in 1903.

He tried once more against Jeffries, in San Francisco in 1903, but he was an old man then for a fighter, 37, and the bear man put him away in ten rounds.

Right here I want to say that the ring—and I've watched it 60 years—never saw but two real gentlemen, Jim Corbett and Gene Tunney. I managed Tunney shortly after the war. He was a better hitter than Corbett, but he never could match "Pompadour Jim's" speed. Jim was as far above him in cleverness as Tunney was above the rest of the heavyweights he fought in his prime.

But the two go down together in ring history. Others could be gentlemen for 48 hours at a stretch by punishing themselves severely. These two were fine, upright gentlemen at all times. They didn't know how to be otherwise.

FARMERS BOOKING.

Crop Production Loan quintet, of the Government League, has a gym available tomorrow and Friday and would like to book games. D. & H. and Griffith Consumers are especially challenged. Call Ray Brown at North 2306 after 6 p. m.

LOANS HORNING
South Washington, Va.
Diamonds—Watches—Jewelry
Unredeemed Pledges For Sale
Take All Buses 11th St. and Pa. Ave.

THE POST'S CONSENSUS AT HIALEAH PARK

The following consensus has been compiled by The Post from the selections of the leading handicappers of the turf. The figures show how the selections were rated.

CONSENSUS OF LEADING HANDICAPPERS

First race	Second race	Third race	Fourth race	Fifth race	Sixth race	Seventh race
Rally Round (32)	Tomfoolery (30)	Nose In (26)	Character (34)	Scout Master (24)	Impeach (19)	Tela (20)
Sing. Heart (20)	Beoff (13)	St. Ch'opher (25)	Silk Flag (20)	Royal Ruffin (20)	Englewood (17)	Foxiana (17)
Kate (14)	Topple (11)	Bun D. (6)	Ebony Lady (18)	B. Wisdom (15)	Mike Hall (17)	Knee High (9)

BENNINGS, WASHINGTON POST

Singing Heart	Tomfoolery	St. Christopher	Ebony Lady	Brown Wisdom	Try It	Fervid
Rally Round	Topple	Grace Blotter	Character	Scout Master	Mike Hall	Everfair
Kate	Chatterdoo	Nose In	Silk Flag	Royal Ruffin	Englewood	Pernickerty

LOUISVILLE TIMES, ASSOCIATED PRESS

Rally Round	Topple	St. Christopher	Character	Brown Wisdom	Live One	Tela
Kate	Willie Klein	Grace Blotter	Silk Flag	Scout Master	Englewood	Everfair
Conventional	Chatterdoo	Nose In	Ebony Lady	Royal Ruffin	Mike Hall	Foxiana

PRO GOLFERS IN 4-BALL FINALS

Smith-Runyan and Armour-Dutra to Clash Today.

Both Pairs Win Easily in International Event at Miami.

MIAMI COUNTRY CLUB, Miami, Fla., Feb. 21 (A.P.).—Tommy Armour, of Detroit, and Olin Dutra, of Santa Monica, Calif., teamed today to defeat Bill Mehlhorn, of New York, and Al Espinosa, of Akron, Ohio, 3 and 2, and advance to tomorrow's finals of the $2,500 international four-ball golf matches.

While Armour and Dutra were winning their match, Horton Smith, of Oak Park, Ill., and Paul Runyan, of White Plains, N. Y., trounced their veteran opponents, Walter Hagen, of Detroit, and Joe Kirkwood, of Philadelphia, 3 and 2, in the other scheduled 36-hole match of the semifinal contests.

Final Round Battle Today.

Armour, who was cowinner of last year's four-ball matches, and Dutra will meet Smith and Runyan in 36-hole final play tomorrow. The four teams today held well to or below par figures in spite of a shifting wind that whipped over the Miami Country Club course from the east in the morning and from the north in the afternoon.

Armour and Dutra played easily through the first 27 holes, saving for the last seven holes of the day the sprint that put them beyond defeat at the thirty-fourth.

Favorites from the start of the tournament, Armour and Dutra alternated in carrying the brunt of play. They dropped birdies into cups when birdies were needed, but held to par at times when the bid of Mehlhorn and Espinosa was not dangerous.

St. John's Wins, 33-30, Over Landon Prepmen

In a nip-and-tuck battle that saw the lead exchange hands several times, St. John's nosed out Landon Prep by a score of 33-30 in an exciting game yesterday on the Cadet's court. It was St. John's second victory of the season.

Landon lagged behind all the way through, trailing by a score of 16-12 at the half. But in the third period it forged ahead and assumed a 29-24 lead. St. John's rallied in the closing minutes of the fray to gain the decision.

St. John's.	G	FG	P	Landon.	G	FG	P
W.K'penich,lf	1	0	2	Larimore,lf	3	0	7
Halton,rf	4	0	8	Baker,rf	1	0	2
C'naelman,rf	1	0	2	Becker,c	6	1	13
Barrett,c	4	1	9	Martinez,lg	0	0	0
Simone,lg	4	0	8	Clagett,lg	1	0	2
Henley,rg	0	0	0	Slaughter,rg	0	0	0
K.K'penich,rg	0	0	0				
Totals	16	1	33	Totals	14	2	30

Referee—Keppell.

SARANACS WOULD PLAY.

Games with strong unlimited teams are wanted by the Saranac A. C. Call Manager Askins at Columbia 8727.

Hitting the Headpin

BILL WOOD'S annual contribution to bowling high lights of the year, the George Washington Sweepstakes, occupy the center of the stage today as major duckpin stars of Washington, Baltimore, Annapolis and nearby suburbs converge on Lucky Strike for the 15-game test.

A sizable list of entries which will be swelled by the usual quota of late comers indicate one of the most successful holiday tournaments the city has witnessed. Last year first prize netted Tony Santini, the winner, a tidy sum.

Bowlingdom's most colorful performance will be on the firing line today. "Hobnails" Francis, of Richmond; Bill Arnold, of Annapolis and holder of the national singles title; Ray Barnes, of Baltimore, and 99 and 44-100 per cent of Washington's expert talent are included in the entries.

Charley Kolb's consistent pincracking bagged individual honors in The Washington Post League yesterday at Lucky Strike. He rolled a 141 game and 369 set. Rubys rolled home with the team honors with a 530 game and 1,541 set.

George Washington's birthday will be celebrated at Arcadia, where Ralph Fraser has imported several tons of silver to be distributed among high scorers of the day. A silver dollar will be awarded each lady and gentleman rolling high score every hour. Just one more concern off the gold standard.

D. C. Butcher's boys, champions and leaders of the current race in the Building Contractors League, will roll Highway Department Saturday in a five-game match at Arcadia. Steele, Stull, Bernhardt (Vas you dere Cholley?), Falk and Anderson, comprising the Highway quintet, recently astonished their friends by amassing a 3,116 score against the Gas Light Co.'s representatives.

Arcadia's representative in the George Washington Sweepstakes will be Charley Walson, who won last night's tournament with a set of 391. His games were 134, 126 and 131. Maxie Rosenberg rolled 124, 125, 135, a 385 set, was second, and Eddie Espey, who rolled 115, 149 and 120 for a 384 set, finished third.

Lonnie Krauss will present the lady and gentleman rolling high score each hour at the Columbia alleys today with a silver dollar.

Occidental Hotel rolled a 1,717 set, games of 539, 583 and 595, to win a 2-1 decision from Lucky Strike in the District League at Convention Hall. The losers' game were 524, 568 and 618. Maxie Rosenberg's 389 and Dutch Weidman's 388 were high.

"Patch" Hoist's 141 and Ray Baum's 388 featured the bowling in the East Washington Church League at Convention Hall. Douglas, No. 2, had a 578 game and First Brethren pinned a 1,562 set.

Russell's 150 and Harry Dixon's 363 topped the Masonic loop at Convention Hall. Pentalpha rolled a 612 game and King David turned in a 1,647 set to lead the teams.

Donaldson, one of the five brothers, rolled a 128 game and 332 set and bagged individual honors in the Odd Fellows League at the Hall. Amity, No. 1, massaged the maples for a 544 game and 1,576 set.

Sam Benson will represent Convention Hall in the George Washington Sweepstakes today as a result of winning the tournament staged yesterday at Convention Hall. He rolled 171, 123 and 101 for a 395 set.

Columbians rolled a set of 1,496 to lead the Washington Ladies League at Columbia. Hilltoppers' game of 520 was high. Catherine Fortney had a 123 game and Margaret Leaman a 333 set.

Edith Orpin's pinspilling featured the Internal Revenue Ladies League at Columbia. Her best game was 129 and set 310. Stenographic rattled the sticks for a 1,435 set, while B. T. A. No. 2 had a 505 game.

Miss Bowen's 117 game and Miss Anderson's 330 set were high in the Eastern Star Ladies League at Lucky Strike. Ruth's 501 game and 1,458 set captured the team awards.

Hay established a new game mark for the season in the Insurance League last night, upsetting 154 pins at Lucky Strike. Rice muscled in on the prize handout with a 366 set. Traveler's 891 game and Acacia's 1,582 set were high.

Abadie's 136 and Sonneman's 341 led the individual bowling in the Supervising Architect's loop at Lucky Strike. Modernists had a 566 game and 1,565 set.

Miss Biggs topped the Lutheran Ladies loop at Arcadia with a 115 game. Miss Faust had high set, 312. Trinity's 491 and 1,395 outdistanced the teams.

Sole's 159 and 374 copped the honors in the Men's Lutheran League at Arcadia. Takoma Blues rocked the wood for a 571 game and 1,660 set.

Richmond Promised Piedmont Loop Berth

Richmond, Va., Feb. 21 (A.P.).—Eddie Mooers said today that he had been assured of a berth in the Piedmont League and is now rounding up his Richmond team.

"The league meeting has not yet been set, but it is to be held the latter part of this week, I understand, in Wilmington," the former Eastern League Club owner said, adding, "meanwhile I am setting about getting a club and do not anticipate any trouble. Croker Wade is the first player I have lined up and that means we'll have one hard hitting outfielder as a starter."

G. U. FRESHMEN PLAY.

The early bird catches the worm, but the early basket ball game doesn't have much change of attracting many cash customers. Nevertheless, Georgetown University's Freshmen will play St. Francis Xavier High School, of New York, this morning at 10:30 o'clock in Ryan gymnasium. The New York team was not certain of its ability to play the game until last night.

ARTILLERY FIVE IN ACTION.

The 260th Coast Artillery quintet journeys to Quantico, Va., Sunday for a game with the Marines starting at 2:30 o'clock. Coach Harry Helm will take a squad of 10 men on the trip.

Lusnics Bow, 52-35, To Celtic Basketers

Special to The Washington Post.

Baltimore, Feb. 21.—Displaying the class which has placed them high in the ranks of professional basket ball, the Cleveland Celtics disposed of the Lustine-Nicholson quint, of Hyattsville, 52 to 35, at the 104th Medical Regiment Armory tonight.

The Celtics breezed along until only seven minutes remained to be played, with the count 30 to 28 in their favor. Then they let loose with a fine demonstration of passing, which, coupled with a scoring combination, completely baffled the squad composed mainly of former University of Maryland players.

For the greater part of the game the Marylanders matched basket for basket, and the big crowd was yelling for them to take the lead. They knotted the count at 22-all on a foul shot by Evans, and for the final time on a field goal by Wilson at 24 each.

Referee Klein called a foul on Hickey in the final session, and when he objected a technical was called. This rose the fury of the visitors and from then on it was no contest.

Celtics.	G	FG	P	Lustine N.	G	FG	P
Dehnert,f	2	2	6	Wilson,f	1	0	2
Barry,f	4	0	8	Cohen,f	1	0	2
Lapschick,c	0	2	2	Evans,f	3	4	10
Hickey,g	3	4	10	Berger,c	0	1	1
Banks,g	5	6	16	May,g	0	1	1
				Gaylor,g	0	0	0
Totals	22	8	52	Farrell,g	2	0	4
				Totals	12	11	35

Referee—Henry Klein.

St. John's Five Beats Wash. College, 26-25

Special to The Washington Post.

Annapolis, Md., Feb. 21.—St. John's College defeated Washington College on the basket ball court here today after a bristling battle, by a score of 26 to 25. The game was hard fought throughout and developed into a thriller, particularly in the second half, when the Johnnies had enough left to stave off a desperate challenge by the Chestertown lads in the last 5 minutes of play. Three weeks ago Washington defeated St. John's on its home floor, 38 to 21.

The Eastern Shore lads started fast and went to the front, 6 to 1, in the first 5 minutes of play, after which the St. John's attack, led by Carl MacCartee, began to function nicely, and the locals overcame the margin and took command, to lead at the rest period by 17 to 9. The real fierceness of the contest started when hostilities were resumed in the second half, and after 10 minutes the Johnnies had increased their lead to 11 points. Gambers and Huey then went on a scoring spree, enabling the visitors to pick up 7 points, at the same time holding the locals without a tally. With 7 minutes to play, St. John's still held the lead at 25 to 21. Play then resolved itself into a defensive fight in which the visitors held a slight edge, scoring 3 more points, while holding St. John's to one foul toss. A foul throw by Huey put the visitors within 1 point of knotting the count, but the Johnnies did painstaking work in the final 2 minutes, to hold the enemy at bay.

St. John's.	G	FG	P	Wash. Col.	G	FG	P
MacCartee,f	6	2	14	Girstis,f	0	1	1
Kilmory,f	0	1	1	Hoagron,f	1	2	4
Hoover,f	0	0	0	Johnson,f	0	0	0
Zeigler,c	0	0	0	Clements,f	0	0	0
Donahue,g	3	1	7	Proudfoot,c	3	1	7
Cassassa,g	2	0	4	Skipt,c	0	0	0
				Ward,g	1	0	2
Totals	11	4	26	Huey,g	2	1	5
				Gambers,g	3	0	6
				Totals	10	5	25

Referee—Johnny Neun (Baltimore). Umpire—Paul Menton (Loyola).

Washington Post's Daily Legal Record

TUESDAY, FEBRUARY 21, 1933.

COURT OF APPEALS.

No session. Adjourned from day to day.

DISTRICT SUPREME COURT.

ASSIGNMENT COMMISSIONER'S OFFICE.

Note—Wednesday, February 22, legal holiday.

Assignment for Thursday, February 23:

LAW CASES.

Nos. 790, 791. Holloway vs. Peckham. Attys., W. E. Miller—A. W. Fox.

No. 655. Ames vs. Dickerson. Attys., Foster Wood—G. A. Maddox.

No. 767. Shapiro vs. Shulman. Attys., A. L. Newmyer—E. L. Jones.

No. 810. Gannon vs. Murphy et al. Attys., pltf. in P. P.—Defts. in P. P.

No. 814. Lynn et al. vs. The Texas Co. Attys., A. A. Stern, S. Lyman—Edmund Davis & Scott, Wm. J. Neale.

Nos. 441, 442. Randall vs. Maughlin. Attys., A. F. Canfield—Wm. E. Leahy.

No. 799[illegible] Werner vs. Cambourn et al. Attys., Simon, Koenigsberger & Young—C. S. Baker, B. L. Tepper.

No. 386. Davenport vs. R. F. & P. R. R. Attys., A. Stern, S. Lyman—Edmund Davis & Scott, Wm. J. Neale.

No. 818. Eltingon Schild Co., Inc. vs. Francke Furriers, Inc. Attys., Adna R. Johnson, jr., W. J. Hughes, jr., R. E. Elsewell, T. H. Creighton—Shefferman & Aronson.

No. 822. Standard Accessories, Inc., vs. Frank G. Pickling, Inc. Attys., Peyser, Edelin & Peyser—E. P. Block.

No. 826. Greenberg vs. Baker. Attys., M. Strasburger, C. Walker—Frost, Myers & Towers.

No. 70. Healy vs. United States. Attys., W. E. Miller—J. W. Wood.

No. 406. Barker vs. Wood. Attys., C. V. Imlay—E. C. Alvord, C. O'Shea.

No. 649. Lowrey vs. Neff. Attys., Vernon B. Lowrey—H. W. Wheatley.

No. 689. Themper vs. Peerless Casualty Co. Attys., Max Rhoades—Burkart & Quinn.

No. 691. Hoffmeister vs. L'Hommedieu. Attys., F. B. Rhodes, C. B. Rhodes—Offutt, Hamilton & Snyder; C. L'Hommedieu.

No. 765. Hyman vs. Dist. of Columbia. Attys., F. B. Rhodes—W. W. Bride.

No. 827. Cooley et al vs. Reynolds et al. Attys., C. C. Likes, J. E. Artis—F. B. Rhodes, C. B. Rhodes, J. F. Reilly.

No. 829. Murphy vs. Sherwood Bros., Inc. Attys., W. P. Plumley—W. E. Sherwood, E. C. Brandenburg, L. M. Denit.

No. 832. Sherline vs. Logan. Attys., M. F. Barrett, R. Waldman—R. P. Stephenson, N. S. Hinman.

No. 836. Baker, Admrx. vs. Sherman. Attys., A. C. Keefer, Leo Weinbers—Hogan, Jones.

No. 837. Griffith-Consumers Co. vs. Mech. Eng. & Constn. Corp. Attys., Simon, Koenigsberger & Young—R. B. Dickey.

No. 841. Snelling vs. Rosenberg et al. Attys., H. H. Shelling—Bestor & Quinn.

No. 843. Hutchison vs. Bertho. Attys., W. G. Gardiner, W. G. Gardiner, jr., R. B. Trimble, jr.—Brashears & Townsend, A. Beasley.

EQUITY CASES.

No. 208. Great Natl. Ins. Co. vs. Hoage. Attys., H. I. Quinn—J. J. Wilson, H. Friedman.

No. 213. Anderson vs. Anderson. Attys., O'Shea, Burnett, Goldstein—H. P. Long.

No. 53714. Ansberry vs. Harrah et al. Attys., M. P. Friedlander, G. E. Edelin—M. Farrington, L. A. Rover.

No. 230. Brooks vs. Brooks. Attys., A. D. Smith—C. M. Ireland, jr.

No. 234. Kincade vs. McNeil & Co. et al. Attys., J. B. Archer, Sanford & Happ—H. H. McNeill.

No. 195. Byrnes vs. Robertson. Attys., A. Grobstein—T. A. Hostetler.

No. 54263. Grimmel vs. Dove. Attys., J. P. Bailey—J. M. Hoffman, jr.

No. 53216. Hamlin Inc. vs. Arcade Service Station. Attys., R. D. Daniels, J. S. Meany—A. M. Schwartz.

No. 54546. U. S. A. vs. R. F. & P. R. R. Co. Attys., J. L. O'Brien, Wm. G. Davis—W. G. Brashears.

No. 55258. Ross vs. Natall. Attys., M. M. Harris—L. M. Denit, J. L. Krupsaw.

No. 70. Taylor vs. Stillwell et al. Attys., G. E. Sullivan—R. N. McNeil.

No. 170. Hensley vs. Randall Hazner Co. Attys., A. D. Kane—M. W. King, J. A. Rafferty, J. T. Sherier.

No. 317. Keller vs. Keller. Attys., G. C. Gertman—J. A. Burkart.

No. 339. Mandel, Administrator, vs. Robertson. Attys., C. R. Allen—T. A. Hostetler.

MOTIONS COURT—Mr. Justice Joseph W. Cox presiding; William W. Stickney, clerk.

No. 1686. Habeas Corpus, In re Leon Calhoun: continued to March 8.

No. 55392. Manhattan Laundry Co. vs. Morris May: temporary restraining order issued; rule returnable February 27.

No. 55323. Harold W. Campbell vs. William T. Woodhouse, jr.: motion to dismiss bill denied. Attys., J. T. Sherier—Lawrence J. Heller.

No. 81608. U. S. ex rel. New York Warehouse, Wharf and Terminal Association et al. vs. Secretary of War; time extended to March 3 to answer. Attys., J. W. Pihelly, Leo A. Rover.

No. 55272. John W. Lynch vs. Emily Catherine Lynch; counsel fees awarded. Attys., John L. Chapman, jr.—David A. Hart.

In re J. T. Dinzer, receiver; sale of certain securities approved. Attys., Saunders, Childs, Bob & Westcott.

No. 2796. Bankruptcy. In re William G. Gailiher; order allowing withdrawal of motion to dismiss. Attys., Tobriner, Graham, Bres & Tobriner.

No. 53810. Verdere Cecelia Henderson vs. Harold Thomas Henderson et al.; final decree for absolute divorce. Attys., Yochelson & Sachs—Henry Gilliam.

No. 54951. Angela Roach Carman vs. Richard F. Carman, jr.; returnable March 2. Attys., John Paul Jones—Raymond Neudecker.

No. 51697. Edgar W. McCormack vs. Charles J. Harrah; cause advanced for hearing to April 5. Attys., Lee Tobin; Charles Linkins, Leo A. Rover, Daniel Dunning et al.

No. 55288. National Union Indemnity Co. et al. vs. Kerscher Elevator Co. et al.; consent order dismissing bill. Attys., C. W. Maupin—Leo A. Rover, John J. Wilson, J. T. Brady.

No. 55393. Isaac H. Fisher vs. American Security & Trust Co.: Charles E. Marsh appointed substituted trustee. Atty., Harry J. Kane, jr.

No. 54923. All States Society vs. All States Society; cause advanced for hearing to March 1. Attys., C. E. Morganston—E. E. Field.

No. 55169. Lunacy. In re William E. Collier; auditor's report confirmed.

No. 82256. Adolph Weyl vs. Harry H. Frazier et al.; judgment against defendant, Rose H. Frazier, for plaintiff by default for $1,467.34 with interest and costs. Attys., George E. Edelin, Theodore D. Peyser, A. W. Jacobson.

No. 80660. Mrs. Jennie Hoffman vs. David Freeman; continuance allowed. Attys., C. J. Doherty, A. A. O'Donnell—L. Krupsaw.

No. 50242. Maria S. Marcum vs. Philip H. Marcum; continued to March 2; order denying motion to vacate and set aside decree. Attys., C. E. Lawrence, D. E. Rorer—Richard L. Merrick.

No. 55311. Eugene Hall vs. Mary F. L. Reynolds et al.; order of publication. Atty., C. T. Clayton.

No. 54293. Margaret V. Grimmel vs. Helen G. Dove: returnable February 23. Attys., Joseph P. Bailey—J. M. Hoffman, jr.

No. 52600. American Security & Trust Co., &c., vs. Mary Duffey Cramer et al.; order of publication. Attys., Peelle, Ogilby & Lesh—C. D. Garrett.

No. 55339. Anne H. Furman vs. Benjamin Furman; Murray M. Flack appointed to defend. Attys., Darr & Darr, George Monk.

No. 54380. Annie L. Rowe vs. Walter Rowe: order for counsel fees. Atty., J. P. Farmer.

No. 54772. The Riggs National Bank, trustee, vs. Washington Arcade Co. et al.: receivers authorized to pay balance due on bowling alleys. Attys., Frank J. Hogan, E. L. Jones et al.—Alvin L. Newmyer.

No. 38222. Clinton Beckwith vs. Helen M. Davis et al.; in this case and in

No. 39942. Order making new parties and prescribing process notice. Attys., Gorge C. Gertman—Peelle, Ogilby & Lesh.

Assignments for Thursday, February 23—

Motions:

No. 48557. Malatico vs. Mortgage Security Corporation. Attys., Lemm—Ottenberg.

No. 82144. Pritchard vs. Bojsen. Attys., Trimble, jr.—Heflin.

No. 52868. Jones vs. Vertner. Attys., Barker-Douglas; Obear & Douglas and Whiteford & Wheatley.

No. 47566. Burton vs. Burton. Attys., Lynch—Libby.

No. 82307. Amatulli vs. Turley. Attys., Newmyer—Baker & Tepper.

No. 82054. Davis Islands, Inc., vs. Merritt. Attys., De Vane—Tobriner, Graham & Bres.

No. 53391. Pinket vs. National Benefit Life Insurance Co. Attys., Bell & O'Brien—Gardiner, Trimble, Howard & Hayes.

Johnson, Dodson, Scott & Hubert.

No. 82251. Darks vs. Wilbur. Attys., Niebell—Graves.

No. 82299. Bergmann vs. Zirkle. Attys., Caywood—Ganss.

No. 81865. International Union of Operating Engineers vs. Mount Vernon Bank. Attys., Gormley-Smith, Sothoron.

No. 53730. National Surety Co. vs. General Contractors Construction Co. Attys., Bilbrey & Gallagher—Rhodes & Rhodes.

No. 41658 (administration). Estate of Marilla M. Allerton.

Rules:

No. 32981. Jackson vs. Jackson.

No. 35390. McLean vs. American Security & Trust Co.

No. 47109. Russell vs. Russell.

No. 41759. Administration in re Gertrude L. Hoffman.

No. 54472. Scott vs. Scott.

No. 55348. General Motors Acceptance Corporation vs. Vandine.

No. 54293. Grimmill vs. Dove.

CIRCUIT COURT 1—Mr. Justice James M. Proctor presiding; Robert E. Lee Goff, clerk.

No. 80336. The Equitable Co. of Washington vs. William C. Linton and C. R. Neely; trial resumed; verdict for plaintiff against defendant Linton and by direction of court for plaintiff against defendant Neely for $5,000, less $50 with interest from March 1, 1928. Attys., A. G. Lambert and G. L. Hart, jr.—F. B. Hoffman.

No. 80347. Alvin T. Shechir; No. 80365. Anastasia Mandas; No. 80366. Paul Georgs; No. 80367. Florence George; No. 80368. Byron George, &c.; each vs. Peter and Charles Charuhas; judgment in each case on verdict for defendant Peter Charuhas against plaintiff for costs. Attys., A. L. Newmyer, D. Edward Clarke, J. A. Purcell, and A. Castonis—Burkpart & Quinn and S. Nicholson.

No. 80324. U. S. of A. to use of I. S. Truover vs. Charles H. Tompkins Co. et al.; judgment on verdict for defendants against plaintiff for costs. Attys., Hirshman—Joseph Sherier.

Adm. No. 44107. Re Estate of George G. Webster; motion to determine right to file caveat before issues are framed, &c.; argued and submitted. Attys., F. C. Hogan and Paul Sleman—Charles Linkins and Thomas E. Lodge.

CIRCUIT COURT 2—Mr. Justice O. R. Luhring presiding; George Watts, clerk.

No. 80442. Caroline Clevenger vs. Frank Fooshe; jury trial resumed; jury respited until Thursday. Attys., Rhodes & Rhodes—L. H. Vandoren.

No. 78571. Federal Storage Co. vs. James M. Murphy; motion for new trial filed. Attys., H. L. McCormack—A. P. Adams and L. H. Mann.

CIRCUIT COURT 3—Mr. Justice Jesse C. Adkins presiding; J. Wesley Gardiner, clerk.

No. 81004. Milnite Wheel & Brake Service, Inc., vs. John P. Evans; consent verdict for plaintiff for $200; judgment on verdict against defendant for $200 without costs. Attys., Mark Friedlander—C. Chester Caywood and Daniel Partridge 3d, copartners.

No. 79499. Herbert H. Childs et al., trading under the name of Clark, Childs & Co.; jury sworn and respited until Thursday morning. Attys., Brandenberg & Brandenberg, L. M. Denit—O'Shea, Burnett and Goldstein.

CIRCUIT COURT 4—Mr. Justice Jennings Bailey presiding; Russell P. Belew, clerk.

No. 80410. Leni Kay; No. 80411. Leni Praude vs. Samuel Brinker; trial resumed in cases consolidated and jury respited until Thursday morning. Attys., A. L. Newmyer and S. W. McCart.

No. 79692. Union Trust Co., guardian, &c., vs. U. S.; motion to extend time to file bill of exceptions to and including March 13, 1933, granted. Attys., L. A. Rover, John W. Wood—H. O'Brien.

EQUITY COURT 1—Mr. Justice Peyton Gordon presiding; Harry B. Dertsbaugh, clerk.

No. 51099. The Whitelaw Apartment House Co. vs. Robert W. Robinson et al.; decree to be signed for plaintiff. Attys., L. L. Gaskins, R. F. Canfield—R. L. Spivey and C. H. Houston et al.

EQUITY COURT NO. 2 AND DISTRICT COURT NO. 1—Mr. Justice F. Dickinson Letts presiding; William S. Lemon, clerk.

No. 53117. Central Hanover Bank & Trust Co. vs. Wardman Real Estate Properties; order directing statement of evidence of W. B. O'Connell and W. Bissell Thomas, from files. Attys., Hamilton & Hamilton, Peelle, Ogilby & Lesh—O'Connell & Lowry.

District No. 1980. In re extension of Irving Street; order directing payment of certain funds out of Registry of Court to Wilhelmina H. Mitchell.

PROBATE PROCEEDINGS—Mr. Justice F. Dickinson Letts presiding.

Estate of Henry J. Mulholland; petition for instructions.

Estate of Edward S. Hutchins; order admitting will to probate and record. Atty., Paul Sleman.

Estate of Beulah B. Weeks; order admitting will to probate and granting letters testamentary to Jr. Harrod Carter; undertaking, $2,000. Atty., J. B. Carter.

Estate of Thomas J. Croyle; order granting letters of administration to Charles R. Croyle; undertaking, $1,000. Attys., Waters & Jacobson.

Estate of Cora Fisher; order granting letters of administration to Hattie Jones; undertaking, $700. Atty., J. H. Gilmon.

Estate of Myrtle Harley; order granting letters of administration to Rebecca Blackwell; undertaking, $500. Atty., A. W. Gray.

Estate of Myrtle R. Heinrich; order granting letters of administration to Richard A. Heinrich; undertaking, $1,000. Atty., F. D. Myers.

Estate of Clara R. Burriss; order granting letters of administration to Lenora E. Westring; undertaking, $1,000. Attys., Quimby, Fields & Fletcher.

Estate of Catherine V. Garrin; order appointing Francis S. Kay-Smith guardian ad litem.

Estate of William E. G. Penny; order finally ratifying and confirming sale of real estate. Atty., G. W. Smith.

Estate of Mary V. Kane; petition to indorse note; order authorizing same. Attys., Peter & Baden.

Estate of Charles E. Hagner; petition for sale of personalty; order for same. Attys., King & Nordlinger.

Estate of Robert A. Cushman; petition for sale of certain personalty; order authorizing same. Atty., J. J. Slattery.

Estate of Robert H. Preston; petition for ancillary letters of administration Atty., J. J. O'Boyle.

Estate of Ida Kirk; petition for ancillary letters testamentary. Atty., J. E. Burroughs, jr.

In re John F. Butler; petition to expend funds, &c.; order authorizing same. Atty., R. B. Dickey.

Estate of Charlotte R. Stewart; petition for probate of will and letters testamentary. Attys., Peter & Baden.

Estate of Catherine Saville Macotes; petition for probate of will and codicil and letters testamentary. Attys., Sherier, Faust & Wilson.

Estate of Katherine Baldwin Burgess; will filed dated April 22, 1932.

Estate of Elizabeth Hierling; will filed dated July 1, 1930.

Estate of Marie Heloise McCue Sands; petition for probate of will and letters testamentary. Attys., Clephane, Latimer and G. C. Hall.

Estate of Mary A. Wright; will filed dated May 4, 1931.

Estate of James Allen; will filed dated August 5, 1925.

Estate of Edward Whelan; petition for probate of will and letters testamentary. Atty., J. D. Fitzgerald.

Estate of Mina C. Van Winkle; petition for probate of will and letters testamentary. Atty., R. H. Wilmer.

Estate of Agnes B. McKenney; will filed dated March 12, 1931.

Estate of Eva Hollinger; will filed dated January 18, 1933; petition for probate of will and letters testamentary. Attys., Matthews & Trimble.

Estate of Katharine B. Burgess; will filed dated March 27, 1931.

Estate of Anna Niemann; will filed dated March 28, 1923.

Estate of Joseph H. Hawkins; will filed dated January 24, 1928.

Estate of Mary Perry Brown; order dismissing rule.

CRIMINAL COURT 1—Chief Justice Alfred A. Wheat presiding; William S. Adkins, clerk.

No. 81923. U. S. vs. Maurice Leonard Silverfarb; plea guilty entered each of two cases violation of prohibition act; referred. Atty., Denny Hughes.

No. 51930. U. S. vs. James Henry Lowry; bill of exceptions to be filed by March 4.

Assignment for Thursday, February 23—

Trials:

U. S. vs. Robert Brooks; U. S. vs. James A. Washington; U. S. vs. George W. Duncan.

CRIMINAL COURT 2—Mr. Justice Daniel W. O'Donoghue presiding; Richard J. Kirkland, clerk.

U. S. vs. Fewel Workman, et al.; trial resumed and jury respited to Thursday, February 23. Attys., James A. O'Shea, John H. Burnett, Alfred Goldstein, Louis J. Whitestone, Jr., Philip Kane, Maurice McInerney, James E. Archer.

Assignment for Thursday, February 23—

Trials:

U. S. vs. Fewel Workman, Claude Myers, Everett Lee Blackwell and Albert Ernest Cash (on trial).

LAWSUITS.

No. 82400. Galen L. Tait, Collector of Internal Revenue, &c., vs. Francis H. Leland et al.; bond, $3,445.96. Attys., L. A. Rover and John D. Pihelly.

No. 82401. Charles E. Cooley et al. vs. Zabulon C. Hodges, jr., et al.; note, $2,006.99. Attys., Lackie & Sherier.

No. 82402. Ralph Hampton vs. John R. Boxwell; damages, $25,000. Atty., A. E. Reyman.

DOCKETED JUDGMENTS.

No. 2644. James B. Owens, &c., vs. William W. McClains; amount, $45. Atty., L. N. Coe.

MECHANIC'S LIEN.

No. 18006. J. R. Johnson vs. Elizabeth O'Hara; lot 2, square 2293 5407 Thirty-second st. nw.; amount, $304.

EQUITY SUITS.

No. 55393. Isaac H. Fisher vs. Amer. Security & Trust Co.; substitute trustee. Atty., H. J. Kane, jr.

No. 55394. Frank T. Fuller et al. vs. Reuben Middleton et al.; establish trust. Atty., H. Miller.

No. 55306. Firestone Service Stores, Inc., vs. George K. Freeman, receiver, &c.; to enforce lien. Atty., A. J. Hayden.

No. 55396. Marguerite S. Hendley vs. Albert J. Hendley; maintenance. Attys., Hawken & Havell.

No. 55397. Maurice B. Lerner vs. Harry De Basker et al.; for dissolution of partnership. Atty., Louis Ginsberg.

L. L. PERKINS
WILL BOND YOU.
United States Fidelity & Guaranty Co.
Phone National 0913. 1415 K ST. NW.

LOST 1

DOG—Female wire-haired terrier; white with black spots; Monday, in Georgetown. Reward. WE 2976.

DOG—English setter, long hair, white with black spots, without collar; reward. Capt. W. G. Farrell, Rm. 0513.

DOG—Reddish-brown Chow; answers to name of Kid; license No. 5805; strayed from 13th st. and Alaska ave. nw. Dec. 24th or 25th. Rewd. 6166.

FOX TERRIER—Answering name of Spot; white with black head; large black spot on right hip. Reward. Please call Georgia 5468, or 300 Quackenbos st. nw.

FREE THEATER TICKETS—The Washington Post will give two free guest tickets to Loew's Palace Theater with each paid-in-advance want ad for seven or more times when brought to The Post's main office. On the screen Janet Gaynor, Will Rogers and Sally Eilers in "State Fair."

LOST 1

POLICE PUPPY, male, 3 mos., mixed with light and dark brown; name, Jiggs. Reward. 1340 G st. ne. Linc. 5042.

PURSE—Large, black, containing bill fold, sum of money and bunch of keys; Wed., 15th, in taxi with colored driver. Reward. Col. 9824.

SEED PEARL BROOCH—Reward. Return to 1906 Florida ave. nw.

WRIST-WATCH—Lady's Ilesia; Sunday, in vicinity of Lincoln Memorial, York Theater or 5th and Butternut sts. nw. Reward if returned to 4510 5th st. nw.; Col. 1716.

FOUND 2

FOR ARTICLES LOST
IN DIAMOND CABS:
Call Lost and Found Dept., North 3888.

PERSONALS 3

ALCO RUBS, infra ray, elec. treatments; your residence or hotel. NO. 2206.

ARE you hair conscious? Lillian A. Macklin, electrolysis expert, treat. $3. Met. 9795, Stewart's, 921 P st. nw.

BODY MASSAGE—Masseur from New York City; gentlemen only. Nat. 5058.

CHAMBERS CO.
Complete Funeral as low as $65.

DAILEY'S BUNDLE WOOD—$1.50 a hundred. 1256 Half st. se. Linc. 7562-W.

DETECTIVES—Private; confidential. Offices 3d fl., Munsey Bldg.; Dist. 7064.

CHICKEN LOAF, delivered any section of Washington for $1
WHARTON'S CHICKEN LOAF,
2213 14th st. nw. NO. 0617.

DINNER FOR 4—$1. Fried chicken, $1; roast chicken, $1.25; oyster dinner, $1. Delivered to your door. Mother Froman, 1108 9th st. nw. NA. 2501.

DO YOUR RUGS SKID ON THE FLOORS? THIS IS DANGEROUS. CALL MR. PYLE. NA. 3287.

DON'T lose insurance money when unable to pay 2d, 3d or 4th year premiums on life insurance. See Ira J. Bell, Insurance Attorney, 724 Albee Bldg., Washington.

CHAMBERS CO.
One of the Largest Undertakers in the World.

FREE THEATER TICKETS—The Washington Post will give two free guest tickets to Loew's Palace Theater with each paid-in-advance want ad for seven or more times when brought to The Post's main office. On the screen Janet Gaynor, Will Rogers and Sally Eilers in "State Fair."

GIVE YOUR DANCES and parties at the beautiful ex-Cuban Embassy. NO. 3322.

LET DR. DELLA LEDENDECKER'S WONDERFUL HANDS RUB THOSE ACHES AND PAINS AWAY. 3025 O NW. WEST 1120.

MASSAGE—Elec. salt glow baths; colonic irrigations, enemas, muscular treatments while nurse. DI. 8071.

MASSAGE SIGN—35 in.x6 in.; blue electric; cost $35; sacrifice $15. MK. 8420.

MASSAGE—Baths; white nurse; refined; exclusive clientele. Wa. 8563. Hrs. 10-6.

MASSEUSE, nurse, white, refined, will call hotel or home. 617 F st. nw., Apt. 5.

MONEY advanced on watches, diamonds, jewelry, antiques, gold, silver, pawn tickets. Livingston, 1404 N. Y. Ave. Me. 9264.

NERVE rest treatments; ex. nurse; daily, 806 10th st. nw., Apt. 9, 10 to 9.

NURSE—Hourly nursing, massage; your home or hotel; appts. ME. 8420.

PACKARD for rent, by week or month. Call Lincoln 9695-J.

PRIVATE parties can secure entire 1st floor of beautiful home on 16th st. afternoons or eves. 1823 16th st. NO. 3322.

SELECT HOME for aged and convalescents; convenient location; nurse's care day and night; special attention to diets. Potomac 2654; 1761 N st. nw.

INAUGURAL SEATS
Na. 6839. Radio. Heat. 911 Pa. Ave.

Laundry to take home; sun dried; best ref. MET. 0860.

LAUNDRY Sheets, 8c; shirts, 14-16c. Economy, DE. 3667. Prompt.

CHAMBERS CO.
Ambulance Service, $4.00

DR. LEHMAN, DENTIST.
Plates repaired while you wait, $1. New sets of teeth, guar., $10. 437 7th st. nw.

NOTICE
MEMBERS OF JEWEL MAE CLUB, WE WILL RESUME OUR ACTIVITIES, BURLINGTON HOTEL, TUESDAY, 9 P. M. NEW MEMBERS WELCOME. FEB. 21, 1933. GEORGIA 4277.

COAL—VIRGINIA ANTHRACITE
HARD CHESTNUT $11.50
HARD STOVE $12.00
HARD PEA $8.50
A. A. HUFNAGEL AD. 5568

ARE YOU INTERESTED IN
"COMMUN

"CAP" STUBBS — Now, That's a Thought — By Edwina

ROOMS—FURNISHED 42

FLORIDA ST. NW., 6409—Gentleman; rm. with priv. bath; phone serv.; breakfast optional; no other roomers. Wis. 2572.

FREE THEATER TICKETS—The Washington Post will give two free guest tickets to Loew's Palace Theater with each paid-in-advance want ad for seven or more times when brought to The Post's main office. On the screen Janet Gaynor, Will Rogers and Sally Eilers in "State Fair."

GARFIELD ST. NW., 2606 (nr. Wardman Pk. Hotel)—Attrac. desirable 2d-fl. front large bedroom, dressing closet; phone.

HARVARD ST. NW., 1448—Accommodation for gentleman in owner's home; refined, quiet, comfortable.

HOLMEAD PL. NW., 3417—Bright front rm., garage, $22.50; contin. hot water; family adults. Adams 1846.

K ST. NW., 1424—1 furn. rm. for employed gentleman; ref. exch. Call 2-5 p.m.

KENNEDY ST. NW., 1319—Single, southern, front; ½ square cars or bus; private home; no other roomers; garage.

L ST. NW., 1345—Beautiful, spacious l. h. k. rms., $6.50; sleeping rm., $4.50-$5.

L ST. NW., 1322—Lovely dou. ft. rms., reas.; single, $5-$6; all with run. water; att. apt. with kitch. $10.

LARGE front room; priv. shower and lavatory; for single man or couple. 3338 Military rd. Em. 9004.

M ST. NW., 1213—Large l. h. k. room; next to bath; $4.50 weekly.

MANOR PARK—2d-floor front room; nicely furn.; $4 or $5. GA. 6348.

MASS. AVE. NW., 1750—Nicely furn. rms.; reasonable rates.

MASS. AVE. NW., 1750—Nicely furn. rms.; running water; reasonable.

MASS. AVE. NW., 1229—Large front rm.; nicely furn.; twin beds; also single room; reasonable.

MASS. AVE. NW., 1414—Desirable double rms. with running water; in best residential section, downtown; for women.

MT. VERNON PL. NW., 807—Apt. 2. Single ft. rm.; well heated; semiprivate bath; use of kitchen; very reasonable.

MT. VERNON PL. NW., 809—Attractive large and small rooms; continuous hot water; $4, $5 week.

NEAR Westchester, 3827 Garfield st. nw.; conv. to cars and bus; bright, clean rm.; priv. home. CL. 8772 after 6 p. m.

NEAR Dupont Circle; handsome private home; large double room; also lovely single; board optional. NO. 1391.

NEWTON ST. NW., 1405—2 l. h. k. rms.; nicely furn.; a. m. i.; clean; fully equipped kitchen; $35 mo.; adults only.

NEWTON ST. NW., 1625—Desirable room, 2d floor, adjoining bath; owner's conveniently located home; reduced; $15.

ONTARIO RD. NW., 2712—Nr. 18th and Col. rd.; single basement rm., clean, cozy, nicely furn.; $10 per mo.

P ST. NW., 1747—Nice, clean single or double room; in physician's home; every convenience; reasonable.

RHODE IS. AVE. NW., 1314—Bed-sitting room; studio couch; nice for lady; downtown section. Dec. 3593-W.

R. I. AVE. NW., 64—Attrac. rm.; adj. bath; ideal for reliable, employed gentleman; southern exp.; $15 month.

THE IROQUOIS, Apt. 503, 1410 M St. NW.—Attractive room; twin beds; 24-hour elevator; central.

VERMONT AVE. NW., 1223—Large room; near bath; 24-hr. ele. service; gentlemen only. Met. 5346.

WEBSTER ST. NW., 1614—2 ft. rms.; gentlemen only; twin beds and den, or separate rms.; priv. lavatory. Ad. 5031.

WOODRIDGE (2701 Brentwood rd. ne.)—Unfurn. rooms; l. h. k.; semiprivate bath; 2 rms.; sleeping porch. $30. No. 2605.

1ST ST. NE., 1921—Well furnished rms. for gentlemen. DEcatur 2279-J.

3D ST. NE., 2541—Furn. rm.; adj. inclosed porch; next bath; $12.50 per mo. Phone Pot. 2053-J.

6TH ST. SE., 540—Large outside front room, 5 windows, 2 large clothes closets; convenient to car lines. Phone Atl. 5083.

1020 7TH ST. NE.—Two clean front rooms; l. h. k.; near bath; second floor; laundry in basement; new house.

11TH ST. NW., 1111—Downtown; desirable rms., $3.50 wkly. up; cont. hot water.

11TH ST. NW., 1335—Two l. h. k. rms.; $6.50; 3 front rms., $10 per wk.; single rm. $3 and $3.50; gas and elec. Pot. 0417.

13TH SE., 136—3 large communicating l. h. k. rooms; a. m. i.; use phone.

13TH ST. NW., 1304—Nicely fur. ft. rm.; semiprivate bath; a. m. i.; suitable for 2; $5. Pot. 8115.

13TH NW., 1317—Downtown, bright, clean rooms; l. h. k.; pleasant, quiet home; radio, piano. Couples, $4.50.

1329 M ST. NW.—Overlooking Thomas Circle; large room, 2d floor; $15 per month; suitable for one or two.

13TH ST. NW., 1225—2 warm h. k. rooms, 2d floor; large clos., adj. bath; also single rm.

14TH ST. NW., 4001—Attrac. rm.; next bath and shower; well heated; also use of garage; on car line; reasonable.

1434 CHAPIN ST. NW.—Lovely, spacious, warm, well-furn., 2d-fl. ft.; double exp.; conv., close-in loca.; priv. home; reas.

15TH ST. NW., 1404—Single front rooms, $3 week up; double rooms, $5 up; twin beds; clean l. h. k. room, $4.50 week; walking distance; continuous hot water.

16TH ST. NW., 1646—Desirable ft. room, near bath; continuous hot water; $25 month; gentleman.

17TH ST. NW., 1129—Large front room; twin beds if desired; very reasonable. Phonet Met. 4036.

17TH ST. NW., 1604—Rooms; single or double; with radios; refined home.

17TH ST. NW., 1607—Warm rooms, with bath or running water; near shower; single, $6 or $7; double, $8 or $10.

18TH ST. NW., 2443—Bright, sunny rm.; $3.25; also room; complete for l. h. k., $5; 2 car lines. Col. 4802.

19TH ST. NW., 1314—Large rm. and kitchenette; 1st floor; also comfortable bedrooms; reas.; 1 block cars and bus.

4013 MARLBORO PL. NW.—2 furn. rms.; for l. h. k.; gas, elec., heat furnished; $35. CO. 1280.

3 RMS. in bungalow; garage space; $7 wk.; no obj. to 1 child. Phone Greenwood 1603.

MERRILL MANSIONS.
1361 Fairmont nw. Beautifully furn. newly decorated single rms., $30-$35 per mo.; priv. baths; also 1-rm. kitchenette apt., $45 per mo.

VALOIS APARTMENT.
1330 Mass ave. nw., Apt. 2.
Nicely furn. rm., kitchenette; also room.

NEW INN, 608 9TH
New management; renovated; redecorated; 25%-33 1-3% off; inspection asked.

ROOMS—UNFURNISHED 43

MD. AVE. NE., 1214—2 rms. for l. h. k.; light and gas furn.; $25.

929 7TH ST. NE.—Three nice rooms, gas, electricity, frigidaire, inclosed porch, private bath; refined couple.

Furnished or Unfurnished 44

ABBEY PL. NE., 1168—Entire 2d floor, 2 rooms, kitchenette, private bath; heat, gas and electricity furnished; $30 month.

B ST. SE., 136—2 rooms, kit. and bath; near Capitol; newly decorated; very good location. Phone Atl. 3738.

EYE ST. NW., 2005—2 large 1st-fl. ft. rooms, newly decorated; use of kitchen if desired; 1 or 2 adults; reas.

ROOMS and BOARD 45

BILTMORE ST., 1960—Beautiful, detached home; just open to public; large rooms; semiprivate baths; cheery home; house reconditioned; real home cooking. Call hostess or assist., Col. 4087 or Ad. 6496.

BRYANT ST. NW., 60—Nr. N. Cap. cars; clean rm.; 2 in family; $7.50 week.

CONN. AVE. NW., 2521—Beautiful rooms; excellent meals; in well-appointed, refined home.

CUMMINGS LANE—Chevy Chase, Md. Comfortable rm.; 2 meals; garage; $40; priv. family; good location. Wis. 3458.

D ST. NE., 914—Congenial home; board and room; also table board; reasonable. Mrs. McGrath. Linc. 3981.

DUPONT CIRCLE, 2003 O st. nw.—Double room on 2d fl., twin beds; meals in rm. if desired; no exra chg. North 7056.

EUCLID ST. NW., 1343—Large ft. 2d-floor rm.; also smaller; $32.50 and $35 month; reas. transient rates. Col. 10422.

FAIRMONT ST. NW., 1443—Lovely, warm, bright rm.; excel. meals; $7.50. Ad. 4064.

FREE THEATER TICKETS—The Washington Post will give two free guest tickets to Loew's Palace Theater with each paid-in-advance want ad for seven or more times when brought to The Post's main office. On the screen Janet Gaynor, Will Rogers and Sally Eilers in "State Fair."

FRENCH family offers excellent room and board; reasonable; semiprivate bath; walking distance. Pot. 0456.

GALLATIN ST. NW., 1342—Beautiful front room; detached home; restricted section; cars at corner; fine table. GE. 0223.

K ST. NW., 1733—Board and rm. from $35 to $40 mo.; table board. $5 weekly.

KENNEDY ST. NW., 1409—Attrac., newly furn. single and double rms.; conveniences; priv. residence; free phone; cars and buses; good meals; reas. Ge. 7167.

LAMONT ST. NW., 1822—Exceptionally nice large ft. rm., with balcony; newly decorated; excellent meals. Ad. 5222.

MT. PLEASANT—1633 Hobart st. Attractive, sunny, south-front room; refined priv. home; excel. meals; board optional.

NEAR CAPITOL—Park Hall, 406 Seward sq. se. Well-furnished rooms; excellent board (3 meals); rates, $35 and $40 per month.

NEWLY furn. room and board; private family; near car lines; 2 young men. 1323 11th st. se.; ATL. 1710.

ROOMS and BOARD 45

OVERLOOKING Mass. ave. nr. Dupont Circle; 2200 Que st. nw. Large double front room; twin beds; excellent meals; $40 each; exclusive neighborhood; references. Pot. 5136.

THE EVANGELINE, 1330 L st. nw.—High-class accommodations; for business women; splendid meals, facilities for laundry and sewing; congenial atmosphere; room with and without bath.

THE FLORIDA—1326 18th st. nw., Dupont Circle. Exceptional home; lovely rms.; splendid meals; $32.50 up. POT. 5514.

UPTON ST. NW., 3811—Attractively furn. ft. rm.; priv. bath; suit. 2 refined ladies; priv. family; refs. EM. 3833.

VERMONT AVE. NW., 1345—Comfortable rms.; near street cars and bus; Southern home cooking; $25 to $35 mo. Nor. 5969.

WOODLEY PL. NW., 2643—Attrac. furn. ft. rm.; twin beds; priv. bath; all conv.; priv. home; maid service. Ad. 2208.

WYOMING AVE. NW., 1855—Double rm. with sleeping porch, vacancy at $8.50; per week; excellent food; spac. living rms.; dou. rm.; dances and bridge parties. Col. 9201.

7TH ST. NE., 638—Frt. room, twin beds, cont. hot water, tile bath; nr. car line; with or without bd. Linc. 5923.

11TH ST. NW., 1113—Large ft. clubroom; for 2 or 3; $7 weekly; also single; excellent meals; very reasonable. Met. 9882.

12TH ST. NE., 2635—Corner room, large, light, private home; prefer 2 men or couple; 2 meals; very reas. Dec. 2436.

1211 VT. AVE. NW.—Double and single vacancies; all southern exposure; plenty heat and hot water; quiet, refined home.

13TH NW., 2800, Hillcrest—Desirable rms., 1st and 2d floor, single and double; refined surroundings; well bal. meals; reas.

1409 16TH NW.—Attractive rooms, semiprivate baths; instant hot water; excellent food and service; walking distance; reasonable.

16TH ST. NW., 3320—Beautifully fur. double rm., priv. bath; also nice single rms.; delicious meals; reas. Col. 9400.

16TH ST. NW., 1638—Large rm., screened porch; also single; $35 mo.

19TH ST., 2300—Cozy front rooms, twin beds, good meals; also vacancy for young lady; $35.

2101 S ST. AT CONN. AVE.
Former embassy converted into lovely guest house; 2 beautifully furnished rooms vacant; delicious meals; references required; moderate rates.

WANTED—Rooms—Board 49

ONE or two unfurnished rooms; 1st floor; Mt. Pleasant section, by elderly Swiss family. Box 202, Wash. Post.

AUTOMOBILES for SALE 7

AUBURN—1931 8 Sedan, $475; mechanically and appearance excellent; fully guaranteed. See Mr. Barnes, 1729 14th st. nw.

AUBURN—1931 brougham. I need some money, so will sell for several hundred dollars less than cost. Can take some notes. Call Mr. Giddings, Col. 7400, Apt. 818.

BUICK 1928 SEDAN
Good condition; a bargain at $125
CALL L. R. ESCH. DI. 3458.

BUICK 1929 Master 6 Brougham; black Duco finish. Very special price $825
STANLEY H. HORNER, INC. 1015 14th St. NW. Nat. 5800.

BUICK—1931 De Luxe 4-Passenger Coupe, Model 8-86. Cost over $1,800; fully guaranteed, $675; terms. See Mr. Barnes, 1729 14th st. nw.

BUICK—1928 Sedan, Master "6." Exceptionally fine cond. mechanically and appear; $150 terms. Auto Mart, 1333 14th.

CHEVROLET—1928 Sedan, 4-door; splendid condition throughout; will sacrifice for $95; will accept $25 cash and $10 mo.; can be seen at my home. 2752 Woodley pl. nw. Col. 1245.

CHEVROLET DE LUXE SEDAN.
Finished in black with 6 cream wire wheels; well fenders; whipcord upholstery; hot-water heater; just nicely broken in; equal to new and clean as a pin; formerly sold for $817; priced now at $515
STOHLMAN CHEVROLET, 3307 M St., Georgetown. 24th and Pa. Ave. NW.

CHEVROLET 1932 SPECIAL SEDAN.
Exceptional condition throughout; new car guarantee; $150 down or your used car in trade and balance easy terms. Call Mr. Mattingly, Greenwood 2072-W.

CHEVROLET—1930 roadster; rumble seat, beautiful paint, wire wheels, excellent tires, new top and curtains; reconditioned to give the utmost in excellent transportation; $175. The Trew Motor Co., 1509 14th st. nw. Dec. 1910.

CHEVROLET—Engine heads welded, 4-cylinder, $4.50; 6-cyl., $3.50 to $5.50; engine welded in the car. Weldit Co., 516 1st st nw.

CHEVROLET 1932 SPORT COUPE.
Attractive de luxe job with a new-car guarantee; very low mileage; $180 down or will accept small trade and balance 12 to 15 months.
Lustine-Nicholson MOTOR CO.
Hyattsville, Md. Greenwood 2200.

CHEVROLET—1931 4-door sedan. Because I recently changed my job and my new employment causes me to buy a demonstrator car, I am now offering my old car at the give-away price of $250. Some cash and some good notes can be used. Jack Sharkey, Ad. 0595-W.

CHEVROLET—1932 coach, $400; 1931 de luxe roadster, $275; 1931 de luxe sedan, $350; 1928 coupe, $95; fully guaranteed; terms. See Mr. Barnes, 1729 14th nw.

CHEVROLET—1930 sedan. Perfect condition; new tires; private owner has no further need; will sacrifice. 712 18th ne.

CHEVROLET 1931 SEDAN.
A real bargain for some one; must be seen to be appreciated; $100 down and terms.
Lustine-Nicholson MOTOR CO.
Hyattsville, Md. Greenwood 2200.

CHRYSLER—1931 Conv. Coupe. 5 new tires; good shape; $275. MET. 8078.

CHRYSLER "8" 1932 DE LUXE SEDAN.
Smart black; 6 w. w.; like new; $897.
H. B. LEARY, JR., & BROS., 1321 14th st. nw. North 6826.

CHRYSLER "52" 1928 ROADSTER
In Good Condition; a real buy at $97
CALL C. A. THOMAS, DI. 3458.

CHRYSLER 58 4-Door Sedan; good condition throughout; only $80. Also good Reo Coupe, $40. Ford, Model A Sport Coupe, $115. Terms to suit. Nolan's, Connecticut ave., at N.

DODGE 1931 sedan; suitable for taxi. Act quick. Henry Brown, North 6192.

DODGE "8" 1930 SEDAN.
Beautiful black duco; appearance and performance like new; $125 down; $25 mo.
WISCONSIN MOTORS, INC.
2901 M St. N.W. Dec. 5540.

DODGE 1931 De Luxe Coupe. Six wire wheels; chromium tire covers, trunk rack, side mirrors; refinished $445
GRAHAM MOTOR SALES, INC. 1526 14th St. N.W. Pot. 0772.

DODGE—1931 de luxe sedan; 6 wire wheels, chrome tire covers, radio, trunk, seat covers; finish and interior look as good as new and the motor performs perfectly; a guaranteed "Trew Value" $695. The Trew Motor Co., 1509 14th st. nw. Dec. 1910.

CHRYSLER "75" De Luxe Coupe; rumble seat; had best care; shows it in performance and appearance; can be seen at 1218 Gallatin st. nw. GE. 8764.

FORD, 1932 V-8 De Luxe Sedan; used very little by the manager; can't be told from new; see it today. Low price and terms. Nolan's, Connecticut ave., at N.

FORD, late Model A Standard Coupe; looks and runs like new; priced low, easy terms. Nolan's, Connecticut ave., at N.

FORD—1931 Victoria, $275; 1931 5-window coupe, $265; fully guaranteed; terms. See Mr. Barnes, 1729 14th st. Decatur 2390.

AUTOMOBILES for SALE 7

SLASHED! COME AND GET YOURS!

Compare These Prices

1932 Chevrolet Coach	1929 Ford Coupe	1929 Chevrolet Coach
395.00	135.00	135.00
Ask for Car No. 6	Ask for Car No. 31	Ask for Car No. 54

No. 127 1930 Ford Tudor....$215
No. 125 1929 Ford Sedan....$135
No. 123 1930 Oakland Coupe. 265
No. 122 1930 Buick Sedan... 425
No. 120 1929 Olds Coach.... 180
No. 112 1929 Ford Tudor....$145
No. 111 1931 Chev. Spt. Cpe. 305
No. 105 1930 Chevrolet Coupe 215
No. 104 1929 Chevrolet Coach 135
No. 103 1929 Chevrolet Cab.. 140

Don't Forget That It DOES Make a Difference Where You Buy a Used Car

No. 99 1926 Chevrolet Coach. $50
No. 97 1932 Chevrolet Coupe. 410
No. 89 1927 Cadillac Sedan.. 245
No. 88 1930 Chevrolet Road.. 185
No. 80 1929 Chevrolet Sedan. 125
No. 79 1927 Chevrolet Sedan. $55
No. 78 1929 Plymouth Sedan. 135
No. 75 1926 Nash Coach..... 55
No. 74 1928 Chevrolet Sedan. 95
No. 73 1928 Ford Sedan..... 85

1931 Tudor Ford	1932 Roadster Chevrolet	1931 Ford Coupe
215.00	355.00	195.00
Ask for Car No. 59	Like New 60-Day Guarantee Ask for Car No. 21	Ask for Car No. 62

DEAL AT DONOHOE'S
1620 M STREET N.W.

District 8300 — OPEN EVENINGS

FORD 1931 De Luxe Sedan; exceptional condition throughout; consider small trade; priced $365. GE. 8764.

FORD 1930 SPORT COUPE.
Splendid condition throughout; a real bargain for the party looking for safe economical transportation; $50 down.
Lustine-Nicholson MOTOR CO.
Hyattsville, Md. Greenwood 2200.

FORD—1931 De Luxe Roadster and Town Sedan. Priced right. Frey Motor Co., 1827 14th st. nw.

FORD, Model A Cabriolets; late models; several to choose from. Our price and terms will please you. Nolan's, Connecticut ave., at N.

FORD, late Model A Roadster; splendid condition throughout; paint like new; sacrifice, $170. Low down and easy monthly payments. Nolan's, Connecticut ave., at N.

FORD—1932 V-8 sedan; very low mileage; car looks and runs equal to new; a guaranteed "Trew Value" at only $445. The Trew Motor Co., 1509 14th st. nw. Dec. 1910.

FORD—Engine heads welded, $2.50; leaky gas tank welded in the car, $5.50. Weldit Co., 516 1st st. nw. ME. 2416.

FORD—1932 V-8 town sedan. I have only run this car 5,810 miles, but I am in a position now where things force me to sell. This is one of the highest priced cars that Mr. Ford ever built, and I can take some cash and some good notes if sold as soon as possible. Addison Smith, 1866 California st. nw. Telephone North 6583.

FORD '31 TUDORS....$250
4 bargains; look and run like new; low mileage; best condition.
ANACOSTIA MOTOR CO., 1325 Good Hope rd. se. Linc. 2077.

FRANKLIN 1929 5-PASS. SEDAN
Like new throughout; no freezing or overheating troubles. Reduced from $865. 30-day guarantee $617
CALLAN MOTORS, INC., DISTRIBUTORS. 1529 M St. N.W.

FRANKLIN SERIES 12 7-PASS. SEDAN
6 wire wheels; A-1 condition; dependable, economical $379
CALLAN MOTORS, INC., DISTRIBUTORS. 1529 M St. N.W.

FRANKLIN SERIES 11 SEDAN
Good mechanical condition; very economical transportation $100
CALLAN MOTORS, INC., DISTRIBUTORS. 1529 M St. N.W.

FREE THEATER TICKETS—The Washington Post will give two free guest tickets to Loew's Palace Theater with each paid-in-advance want ad for seven or more times when brought to The Post's main office. On the screen Janet Gaynor, Will Rogers and Sally Eilers in "State Fair."

GRAHAM—1932 Blue Streak Sedan. Mechanically, appearance excellent; $725; terms; fully guaranteed. See Mr. Barnes, 1729 14th st. nw.

NASH—1932 Standard 6 Sedan. Mechanically and appearance excellent; $475; terms; guaranteed. See Mr. Barnes, 1729 14th st. nw.

NASH 1926 SEDAN
Good running condition; will demonstrate $110
CALL GUY C. JONES. DI. 3458.

OAKLAND "8" 1931 SEDAN
Beautiful maroon body; can not be told from new; run 10,000 mi.; guaranteed in perfect condition $550
CALLAN MOTORS, INC. 1529 M St. N.W.

OLDSMOBILE 1932 CONVERTIBLE COUPE.
Driven only 60 days by Co. official; new-car guarantee; beautiful buy. $795; terms, 12-18 months.
WISCONSIN MOTORS, INC.
1063 Wisc. Ave. N.W. West 2973.

OLDSMOBILE—1931 coach. If you are interested in making a real good buy call De Shane Parker at Lincoln 3274. My loss will be your gain with a Big O.

OLDSMOBILE 1931 DE LUXE SEDAN.
Finished in the smart Crockett brown; slip covers; 6 wheels, trunk rack, &c.; carefully driven; low mileage; bargain. $495.
WISCONSIN MOTORS, INC.
2901 M St. N.W. Dec. 5540.

PACKARD MODEL 126 4-PASS. COUPE
Good running condition; must sell $50
MR. L. V. NICHOLS. DI. 3458.

PONTIAC—1932 V-8 four-door sedan offered for sale by Charley Scott, who has been selling automobiles all his life in Washington. This is the best buy that has been offered the public in a long time; think of it; driven less than 12,000 miles and priced at less than $650. Act quickly and call Met. 0734.

STUDEBAKER "30"—President "8" Sedan; De Luxe; splendid condition, oiled, greased regularly; garage nightly; sale desperately necessary; $265 cash. Mrs. Lacey. AD. 2633.

We're Cutting Down Prices AND Washington Will Admit It!

'31 Hupmobile "8" De Luxe Phaeton $469
'29 Oldsmobile Sport Coupe $240
'29 Hudson Super 6 Coach $219
'30 Ford Cabriolet.....$149
'28 Auburn "8" Sedan..$229
'29 Pontiac Coach.....$175
Peerless Model "80" 4-door Sedan $39
Cadillac 314 Coach $125

These Prices Good Today and Tomorrow Only

Manhattan Auto & Radio Co.

USED CARS—AUTO ACCESSORIES
1706 7TH ST. N.W. NORTH 7557

40% Off Original Cost AGAIN We Offer

12 1932 CHEVROLETS NEW CAR GUARANTEE

De Luxe Spt. Sedans—Std. Sedans
De Luxe Spt. Coupes—Std. Coupes
De Luxe Spt. Rdstrs.—Spt. Coupes

Use Your Old Car as Cash—Year to Pay

An Opportunity to Have Nearly New Car Transportation at a Substantial Reduction.

OURISMAN CHEVROLET 625 H St. N.E.

Open Sunday and Evenings Until 10 P. M.

SEE THESE CARS

They Are All Real Bargains

1927 Olds. Coach, good........$25
1928 Paige Sedan, O. K. 40
1928 Pontiac Sedan, good...... 50
1928 Nash Coupe, try it out.... 75
1929 Ford Roadster, all O. K... 75
1929 Ford Coupe, very good.... 95
1929 Chevrolet Touring, fine.... 95
1929 Ford Touring, cheap at.... 95
1929 Chevrolet Coupe, all O. K.. 95
1929 Chevrolet Coach, perfect... 125
1929 Olds. Rumble Coupe, fine.. 125
1929 Ford Coach, very good.... 135
1930 Ford Coach, perfect......$150
1930 Plymouth Sedan 195
1930 Ford Sedan, very good.... 195
1929 Olds. Sedan, fine 195
1931 Ford Sedan, very good.... 250
1931 Chevrolet Sedan, fine..... 275
1930 Chrysler Rumble Coupe.... 275
1931 Dodge Diamond Taxi....... 275
1931 Plymouth Sedan, good..... 275
1931 Chevrolet Cabriolet, fine... 295
1932 Plymouth Sedan 325
1931 De Soto Coupe 350

BLANTON MOTOR CO,

Factory Dealers De Soto and Plymouth

3 to 11 New York Ave. N.E. *Open Today*

AUTOMOBILES for SALE 7

"We Cannot Tell A Lie..."

THESE CARS ARE **Better Values** AT **Better Prices**

'30 Chrysler LATE MODEL SEDAN. 5 new tires; motor in perfect condition; low mileage..... $295

'30 Dodge Sedan — 4 new tires; clean Whipcord upholstery; good finish; driven 17,000 miles $275

'31 Chevrolet Spt. Rds. — Royal blue with cream wire wheels. A beautiful car.... $265

'30 Plymouth LATE MODEL SEDAN. 5 new tires; beautiful black finish; engine perfect....... $225

'30 Ford Town Sedan — 5 new tires; motor just overhauled completely...... $220

'31 Ford Roadster DE LUXE MODEL. 5 w. w. and well fenders; real leather upholstery; trunk rack; 5 new tires; low mileage.................. $245

'29 Ford Spt. Rdstr. — 4 new tires; rumble seat; very clean $95

Liberal Financing

UNITED MOTOR CO.

40 H St. N.E. Met. 8078

MOUNT VERNON MOTORS MORE FOR THE MONEY.

COME! SEE! COMPARE!

'26 Studebaker Duplex Roadster... $19
'27 Nash Special 6 Roadster...... 49
'26 Studebaker Standard 6 Rdstr. 74
'26 Buick Master Coupe.......... 95
'27 Buick Standard 6 Sedan....... 99
'28 Studebaker President 7 Sedan 99
'29 Chevrolet Two-door Sedan.... 119
'29 Plymouth Roadster 135
'30 Plymouth Sedan 135
'28 Studebaker Dictator 6 Sedan. 135
'27 Cadillac 314 Sedan.......... 135
'30 Plymouth Sedan 135
'30 Ford Two-door Sedan 195
'29 Nash Sport Coupe 195
'30 Chevrolet Four-door Sedan... 195
'28 Buick Master 6 Sedan........ 195
'29 Reo Sport Coupe 195
'31 Ford Sport Coupe 295
'31 Studebaker Dictator 6 Sedan.. 395
'31 Olds De Luxe Sedan......... 395
'31 Studebaker Dictator 8 Sedan.. 595
'32 Plymouth PB Sedan 595

And many others at equally as attractive prices, and all on very easy terms, with your present car accepted in trade.

MT. VERNON MOTORS

1234 NINTH ST., N.W.

Chrysler—Plymouth Service, 637 N Street

WHY—

GAMBLE?

Buy From Us and Be Safe

1931 Auburn convertible sedan like new 525
1932 Plymouth convertible coupe, like new 325
1929 Buick, 2-pass. coupe with rumble seat 335
1929 Chevrolet coach, refinished 125
1929 Chevrolet coupe 145
1927 Chevrolet coach, a bargain 35
1929 Essex challenger sedan.. 75
1929 Ford coupe, rumble seat 115
1929 Ford roadster 85
1931 Ford sedan, refinished... 245
1932 Graham, 5-pass. sedan... 375

30 Others to Choose From

MODERN AUTO EXCHANGE

2303 14th St. N.W. Col. 9396

REAL VALUES

'32 Ford Tudor Sedan......$399
'31 Ford Tudor 349
'31 Ford Standard Coupe.... 339
'31 Ford Sport Coupe....... 329
'30 Ford Victoria Coupe.... 289
'30 Ford Sedan............. 249
'30 Ford Sport Roadster, repainted 139
'29 Chevrolet Coach 139
'29 Chevrolet Roadster..... 149
'28 Oldsmobile Sedan....... 99
'30 Nash 8 Sedan.......... 449

Terms—Trade
Open Evenings and Sundays

STEUART MOTORS

6th and New York Ave. N.W.

STUDEBAKER—1931 coupe; rumble seat; original finish like new; 5 practically new tires; velour upholstery; motor quiet and powerful; a guaranteed "Trew Value" $445. The Trew Motor Co., 1509 14th st. nw. Dec. 1910.

FORDS—NEW—USED.
"PARKWAY."
3040 M ST. N.W. WEST 0161.

AUTOMOBILES for SALE 7

Taylor Motor Co. *OFFERS*

Genuine Bargains in Better

USED CARS

(Open All Day Wednesday)

HOLIDAY EXTRA SPECIAL
1930 CHEVROLET COACH
$165.00
(One Hundred Sixty-five Dollars).
ON SALE TODAY (Wed.) at 11 A. M.

If, after purchasing customer is not satisfied this car is a GENUINE BARGAIN, we will REFUND the money paid CHEERFULLY, plus

$15.00

OTHER VALUES
'32 Chev. Coach $379
'32 Chev. Cpe. (5 win.)...... 395
'31 Ford Spt. Roadster..... 195
'31 Ford Tudor (Heater).... 245
'30 Ford Tudor (Heater).... 175
'31 Chev. Sport Coupe...... 335
'32 Ford V8 Tudor 390
'31 Buick 8 cyl. Sedan (Radio) 595

75 OTHERS, $45 Up

FREE! FREE!
A Six (6) Months' Lubrication Policy With Every GUARANTEED USED CAR.

Taylor Motor Co.

3 Big Showrooms, 14th at T

LOOK!!

For 3 days only! These cars have been thoroughly reconditioned. We invite your most careful inspection and price comparison.

1932 Olds 8 De Luxe Sedan, 6 wheels, 3,000 miles $850
1932 Olds 6 De L. Patr. Sedan, 6 wheels; like new $725
1931 Auburn 8 Sedan; sporty $495
1930 Ford De Luxe Tudor $200
1931 Oldsmobile Sedan. Low mileage $450
1929 Oldsmobile Sedan. New Duco $250
1928 Olds Sport Coupe. New Duco, rumble seat $150
1927 Oldsmobile Coach. A bargain $65
1927 Essex 4-door Sedan. New tires, perfect. $75
1926 Essex 4-door Sedan $20

POHANKA SERVICE

Oldsmobile Sales and Service
1126 20th St. N.W. Dist. 9141
OPEN ALL DAY TODAY

NASH

RECONDITIONED AND GUARANTEED
By
WILLIAMS & BAKER, INC.
Nash Dealers

SPECIAL
Brand new 1932 8 cyl. sedan. Liberal discount. Model 1070.

1932 8 cyl. Sedan $695
1931 Twin Ign. 8 Coupe $695
1931 8 cyl. Sedan..........$545
1931 6 cyl. Sedan $495
1930 Adv. 6 Coach $495
1929 Spt. 6 Roadster $365
Others $35 Up

1507 14TH ST. N.W.
Pot. 6140
Trade Terms

STUDEBAKER COMMANDER, Late 1931 Short Coupled Sedan, finished in black; 6 wire wheels, fender wells and built-in trunk. This car has original tires, never had a puncture; has shatter-proof glass; must be seen to be appreciated; liberal terms; your car in trade; cost $1,900; will satrifice for $750.
SKINKER MOTOR CO.
1216 20th St. NW. Mr. Cooksey. Dist. 4310.

HUPP '31 SEDAN—Like new. $475.
STEGER MOTOR CO.
645 Md. Ave. N.E. Linc. 0176.

Buy a "Chernerized" Used Car.
CHERNER MOTOR CO.
1781 Florida Ave. N.W.

50 Used Cars—Priced Right.
LOGAN MOTOR CO.
1810 E St. N.W.

FORD '31 SEDAN—4 dr., exceptional, $285.
STEGER MOTOR CO.
645 Md. Ave. N.E. Linc. 0176.

I WILL sacrifice, at a distinct loss, my Pontiac 8 demonstrator. Call Bill Hartel, Potomac 6365.

APARTMENTS—Furnished 50

ADAMS MILL ROAD NW., 2801—Apt. 307. Completely fur. sunny apt.; living room, bedroom, kitchen, free Frigidaire, bath (with shower); $65 month; near all cars. Sunday or nights.

ARGONNE APTS., 16th and Columbia rd.—A perfect furnished apartment of 2 lovely rooms, kitchen, bath and balcony. Electrical refrigeration and all modern devices for genuine comfort. See resident manager.

ATTRACTIVE bed-living rm., kitchen, semipriv. bath; $45; also room l. h. k., $25; refined emp. ladies. 2033 P st. nw.

CLIFTON NW., 1476—2 large bedrooms, dining rm., kitchenette combined, bath and telephone. Col. 3381.

COLORED—Refined home in suburbs, 1 or 2 rms., with use of whole house fur. if desired; a. m. i.; gar.; reas. Li. 7079-J.

DESIRABLE second-floor furnished apartment; Euclid near 14th; five rooms, kitchen, bath, two porches, electric refrigeration. No children. Personal and bank references. Rent, $75. Adams 3493.

APARTMENTS—Furnished 50

COMFORT, unusually pleasant apts. and studio; well kept; exclusive for discrim. adults; everything included; reas.; service avail. 1633 Q.

DUPONT CIRCLE VICINITY—One room, kit., semiprivate bath; nicely furn.; modern; conv. location. 1510 21st st. nw.

MARYLAND AVE. NE., 1425—2 rms., kitchenette, porch; complete; gas, light, linens; very reasonable.

FREE THEATER TICKETS—The Washington Post will give two free guest tickets to Loew's Palace Theater with each paid-in-advance want ad for seven or more times when brought to The Post's main office. On the screen Janet Gaynor, Will Rogers and Sally Eilers in "State Fair."

OGLETHORPE NW., 612—Detached home; entire 2d floor, 3 rms., bath; light, gas; $45; 2 rms., $35; adults only. GE. 8448.

ONTARIO RD., 2710—Near 18th st. and Columbia rd. Furn. basement apt.; 1-2 gentlemen; newly furn. apt.; separate entrance.

THE BOND (1230 New Hampshire ave. nw.)—1 rm., kit. and bath, $50; 2 rms., kit., bath, $65. Free refrigeration. 24-hour elevator service. Res. Manager.

TILDEN ST. NW., 3020—5 rms., kit., 2 baths; beautifully furn.; 2 bedrooms, 3 exposures; will rent for 2 months or longer to responsible people. Apt. 504. Cl. 6775.

U NW., 1532—White; 2d-fl. ft.; 2 rms., bath; l. h. k.; kit.; sink; $8 wk.; $32.50 mo.; gas, elec., linens incl. NO. 1593.

1ST ST. NW., 2301—2 rms. and bath; all newly furn.; 3 rms. furn; all open; four exposures; heat, gas furn.

2D ST. SE., 229—2d-fl. front bedroom and kit., nicely fur.; h.-w. h., gas and elec. included; adults; reas.

3D ST. NE., 2115—3 rms.; sink, gas, elec. incl.; nicely furn.; $35 per month.

13TH ST. NE., 110—Near Lincoln Park. Two rooms, private bath; gas, electricity.

14TH ST. NW., 2218—Princeton Apt. Two rms., bath; furn.; dry basement; bachelor; $22.50. See janitor.

16TH NW., 1929—Beautifully furn. 2-rm., kitchenette, bath apt., with porch; reduced to $65. Apt. 32.

25 K NE.; near Gov. Printing and P. O.; 3 bright rooms and kitchenette; h.-w. h.; $30. Phone North 0285.

APARTMENT RENTING BUREAU.
We Locate You Free.
Private cars to inspect apts., fur. and unfur. Open eve. 918 18th nw. Nat. 0470.

Francis Scott Key, Apt. Hotel
20th and F sts. nw. 1 rm., kit., bath; completely furn.; linens, silver; Frigidaire; day, week, month; $60 up. Natl. 5425.

WE PLACE YOU FREE
Furn. and Unfurn. Apts. and Houses.
NATIONAL RENTAL SERVICE.
1427 Eye St. NW. Dist. 6768.

APARTMENTS—Unfurnished 51

ALLISON ST. NW., 619—3 or 4 rooms, kitchen and bath; corner; reasonable to adults.

APARTMENT—Unfurn; 3 rms., with bath; electricity; 3 min. from bus, 4 min. from train, 20 min. from electric cars; reasonable. Apply Geo. F. Owens, Tuxedo, Md.

ARGONNE APTS., 16th and Columbia rd.—A perfect apartment of 2 lovely rooms, kitchen bath and balcony. Electrical refrigeration and all modern devices for genuine comfort. See resident manager.

CALIFORNIA ST. NW., 1835—Attr. apt. of 2 rms., kit., bath; large reception hall; Frigidaire; southern exposure. PO. 3084.

COLORED—1522 9th nw., 2 or 3 l. h. k. rms.; very reas. NO. 1380 or 3787.

COLUMBIA RD., at 16th St. (Argonne Apts.)—Lovely apartment of one room, kitchen, bath and balcony. Electrical refrigeration and many features for added comfort. See resident manager.

D ST. NE., 1712—2 rooms, kitchenette, bath, screened porch; heat, gas, elec. furnished; $40. Atlantic 2602.

DUDLEY—1428 R st. nw. 1 rm., kit., bath to 3 rms., kit., bath and porch; convenient to stores and transportation. If you like these apts., we will make the rentals to your satisfaction. C. W. SIMPSON CO., 1024 Vermont ave. nw.; ME. 5700.

FREE THEATER TICKETS—The Washington Post will give two free guest tickets to Loew's Palace Theater with each paid-in-advance want ad for seven or more times when brought to The Post's main office. On the screen Janet Gaynor, Will Rogers and Sally Eilers in "State Fair."

G ST. NE., 1430—Modern bldg.; G. E. refrig.; 3 rooms, kit., bath, $37.50 and $40. L. T. Gravatte, 729 15th st. Natl. 0753.

IF YOU WANT apt. flooded with sunshine, see this 3-rm., kit., bath, $45; also 5 rms., kit., bath; heated, large outside rooms. Janitor, 618 F st. ne.

MASS. AVE. NE., 632—Desirable 1st-floor apt.; 4 rms., b.; a. m. i.; excel. con.; ft. and back yards; cellar. Call 627 Mass. ave. ne.

NEAR 16TH—2 outside rms., kit., bath; fireplace; inclosed porch; near market and transportation; reas. 1561 Lamont st.

REFINED business woman; living, dressing rm., kit., s.-priv. b.; elec.; phone; $22.50 mo. Box 208, The Washington Post.

THE BOND (1230 New Hampshire ave. nw.)—1 room, kit. and bath, $37.50; 2 rms., kit., dinette and bath, $55. Free refrig. 24-hour elev. serv. Res. mgr.

VERY desirable apt. of 2 rooms, kitchen and bath; in new building at 2106 Eye st. nw.; rent reasonable. Percy H. Russell Co., 1731 K st. nw.

5TH ST. NW., 5029—3 rms., kitchen and bath; entire 3d floor; elec. and gas included; $45.

1408 L STREET N.W.—1, 2, 3 rooms and bath, heat, gas, elec. included. Rents reasonable. Phone Met. 0607.

30TH ST. NE., 2515—Block off Bladensburg rd.; 2 rms., kitchen, bath; screened porch; all outside rms.; reduced to $35.

3900 14TH ST. NW.—For sublease, apt. 403; 2 rooms, reception hall, inclosed sun parlor and kitchen; southern exposure. Now renting for $60; lessee will rent for $55 until termination of lease. Apply resident manager.

1445 PARK ROAD—THE ALTON. Two big rooms, hall, 2 closets, big kit., dinette; 2 exposures; fireproof building; free Frigidaire, elevator, resident mgr.; price, $57.50. PHONE ADAMS 3451.

3153 MT. PLEASANT ST. NW.
5 rooms and bath, front..........$60.00
General Electric Refrigerator.
GEORGE F. HANE.
1422 "F" st. nw. Natl. 3964.

1100 Eye st. nw.—2 rms., kit., b....$37.50
2138 Pa. ave. nw.—3 rms., kit., b....$35.00
51 Randolph pl. nw.—4 rms., kit., b. $45.00
A. M. COOPER.
830 11TH ST. NW. NA. 1333.

THE VAN CORTLANDT.
1417 Belmont st. nw.
5 large rms., foyer and bath...$75.00
Frigidaire on house current. Elevator.
See Mgr., Apt. B, or Janitor.

THE WENDEL.
1858 Calif. st. 2, 3, 5 r., k. b., porch; free refrigeration; rent reduced. See manager.

TILDEN GARDENS.
Only a few apts. available; 5 rooms and bath to 7 rooms and 2 baths; priced to meet present conditions. APPLY 3000 TILDEN ST., or phone Cleve. 5334.

DETACHED COLONIAL
CHEVY CHASE, MD.—$8,350.
A roomy home on a beautiful lot 55x115 feet, with several large shade trees. Six rooms, inclosed sun porch, hardwood floors throughout, hot-water heat and a TWO-CAR GARAGE to match the house. In very good condition. Substantially reduced for a quick sale.
SHANNON & LUCHS CO.
1505 H ST. N.W. Na. 2345.

NO. 4 2544 14TH N.W.
6 outside rms., b.; Frig.; $60. See janitor. FRANCIS A. BLUNDON CO., 805 H st. nw.

FREE RENTAL SERVICE
APARTMENTS ALL OVER TOWN.
Car calls for you. No charge.
OPEN EVENINGS. COLUMBIA 0597.

4225 7th ST., COR. VARNUM
4 large rooms, bath, shower, Frig. free; southern expo.; nr. Grant Cir.; reasonable.

EXCLUSIVE CONN. AVE.
4 spacious rms.; large kit.; Frigidaire; bath; lovely screened porch on rear; $73.50. See Janitor, No. 2812 Conn. ave.

REDUCED RENTS
1322 12th st. nw., 6 large rms., b., $55
1301 M st. nw., cor. apt., 5 large outside rooms, bath, $65.
1737 P st. nw., extra large living rm., 2 bedrms., dinette, kit., bath; elec. refrig., $52.
LEE D. LATIMER CO.
728 INVESTMENT BLDG. NA. 4146

DESIRABLE downtown apartments, three and four rooms and bath. Low rent. Inquire Henry Salus, 920 New York ave. nw.

REDUCED RENTALS
THE MARCHETA
1121 New Hampshire Ave. N.W.
Apartments of 1 and 2 rooms, kitchenette, dining alcove and bath; 24-hour elevator service. Frigidaire on house current. See resident manager or phone West 0780. Rents, $37.50 and up.

THE FLAGLER
736 22d Street N.W.
Apartments of 1 and 2 rooms, kitchen, dinette and bath, $37.50 and up; 24-hour elevator service; Frigidaire on house current. See resident manager or phone West 0682.

APARTMENTS—Unfurnished 51

$32.50—Three rooms, kitchen, bath and small back porch; with heat and janitor service. 920 New York ave. nw.

1921 KALORAMA ROAD
Northeast corner 20th st., block from Mount Pleasant cars. Excellent neighborhood. New building. Desirable unit with living room, bedroom, dining alcove kitchen, tiled bath with shower. Secretarial telephone service and refrigeration included, at $70. RESIDENT MANAGER.

Unusually desirable apartments. INSPECT THEM TODAY.
SENATE COURTS
120 C St. N.E.
Near Capitol, Library and new Supreme Court Buildings. Spacious lobby, elevator, elec. refrigeration and incinerator. One room (Murphy bed), dining alcove (with breakfast set), kitchen and bath, 45.50.
Large living room, sun parlor, bedroom, dining alcove, kitchen and bath, $62.50.

1306 Rhode Island Ave. N.W.
One room, kitchen and bath $37.50
Three rooms, kitchen and bath.......$62.50
Electric refrigeration.

1443 Oak St. N.W.
Convenient to 14th St.
Two rooms, kitchen and bath........40.00

3022 Wisconsin Ave. N.W.
OPPOSITE CATHEDRAL GROUNDS.
All apartment being newly decorated. Four rooms and bath. Electric refrigeration. Very low rentals.
CHAS. D. SAGER
National 0036. 924 14th St. N.W.

4707 Connecticut Avenue
UNUSUAL APARTMENTS of 3 and 4 large bright rooms with delightful screened porches
Reasonable Rentals
ALL NIGHT SWITCHBOARD AND ELEVATOR SERVICE
All Corridors Carpeted Electricity and Refrigeration on House Current
RESIDENT MANAGER
Tel. Emerson 6800

2138 California St. N.W.
Exclusive residential section. One-half block west of Connecticut Avenue. All apartments completely redecorated.
2 rooms, kitchenette and bath to 6 rooms and bath.
$42.50 and Up
New electric refrigeration on house current.
Resident Manager, North 4837.

1818 Kalorama Rd. N.W.
Modern fireproof building. Dining-living room, 2 bedrooms, kitchen, bath and porch, $50. Electric Refrigeration on House Current.
A. S. GARDINER
932 Investment Bldg. Nat'l 0334.

At the End of the Day
It's nice to come home to a building where people constantly say, "How clean everything is!" A home in a quiet neighborhood where nice people live. A neighborhood with a car line near enough to be handy, but not near enough to be heard. A cozy place to live. Come in and see us.
2-Room Apts., $45 up
3-Room Apts., $57.50 up
Communicating Baths . . .
Heated Garage
2145 CALIFORNIA STREET
Res. Mgr., Mrs. Patrick, North 1650
Real Estate Mortgage and Guaranty Corporation
1610 K St.
NAtional 1403

CAVALIER HOTEL . . .
3500 14th St. N.W.
An inspection will convince you of the desirability of making your home here.
Furnished apartments include all linens, silver, china, gas, electricity, electric refrigeration, kitchen utensils and full hotel maid service.
$50 Up
200 Families Are Enjoying This Service . . . Why Not You?
Col. 3600
George A. Scharf, Mgr.

You and Your Wife

—will enjoy this quiet, secluded place. Fine apartment house section. Modern 5-story building. 24-hour elevator. Free refrigeration.
2 rooms, foyer, kitchen, dinette, bath. $45 to $55.
Furnished at Reasonable Rates.
The Parkside
1702 Summit Place N.W.
Resident Manager, Apt. 101. Columbia 4417

$32.50 THE CONARD, corner of 13th and I Sts. N.W. Convenient downtown location. One room, kitchen and bath. 24-hour switchboard and all-night elevators. Also furnished apartments. WEAVER BROS. Washington Bldg. Dist. 9486

$35.00 and $37.50. THE CHANCELLOR, 214 Mass. Ave. NE. Convenient to U. S. Capitol. One room, large dressing closet and bath, $35; one room, kitchen and bath, $37.50. 24-hour elevator and switchboard service. Refrigeration on house current. Resident manager. WEAVER BROS., INC. Washington Bldg. Dist. 9486.

$35.00 and $55. THE WADE, 1201 13th St. N.W. See these special bargains and walk to work. New up-to-date building. One room and bath, $35; 3 rooms and bath, electric refrigerator, porch and reception hall, only $55. See Resident Manager. H. R. HOWENSTEIN CO. 1315 H St. N.W. Dist. 0908.

STRANGE AS IT SEEMS —By John Hix

For further proof address the author, inclosing a stamped envelope for reply. Reg. U. S. Pat. Off.

Propelled by his powerful hind legs, and guided by his tail, the jumping mouse can leap with unusual accuracy in heavily overgrown fields. Sometimes its leaps measure as much as 10 feet. Strange as it seems, the jumping mouse is almost helpless without its tail, and if the tail has been cut off the mouse will turn over several times helplessly with each jump.

• • • •

The fairy tern goes to no trouble in nesting—it simply lays its egg on any convenient branch of a tree, horizontal so the egg will not roll off. The rough bark helps to keep it in place. In some cases the tern lays its egg on a broken stump, or even on the shaft of a palm frond.

• • • •

Larry French, now with the Pittsburgh Pirates, pitched four no-hit games on the Pacific Coast before he joined the major league.

• • • •

Because of a queer quirk of law, Archibald Herron, convicted murderer condemned to death in New Jersey, has been under sentence for 24 years. After Herron's conviction, appeal was taken and various reprieves given until the case could finally be determined. The presiding judge then ordered that the date of execution be stayed until further orders. Before he reset the date of execution, the judge died and under New Jersey law of that time, none but the presiding judge could order the execution.

Tomorrow: There Are No Pearls in Oysters.

Colors give added realism to strange things and happenings illustrated by John Hix on a full page in The Sunday Post.

APARTMENTS—Unfurnished 51

$35.00 UP. THE EUCLID, 1740 Euclid St. N.W.—Electric refrigeration. 6-story building near 18th and Columbia rd. shopping section. 1 room, kitchenette, Pullman dinette, dressing closet, Murphy bed, bath. Resident manager. REAL ESTATE MTGE. & GUAR. CORP. 1610 K St. N.W. NAtional 1403.

$36.50 900 19TH ST. NW.—Northwest corner of 19th and I sts. nw. 1 room, kitchen and bath, $36.50 up. With porch, $45 up. Furnished if desired. Refrigeration included; 2 elevators; switchboard. Manager on premises. SHANNON & LUCHS CO. 1505 H St. N.W. Nat. 2345

$37.50 LONDON HALL, 1133 13th st. One room, kitchenette and bath; Murphy bed. Frigidaire on house current. Resident manager. GOSS REALTY CO. 1405 Eye st. nw. Nat'l. 1353.

$37.50 2 rms., kit., bath; elec., gas, heat incl.; laundry facilities; front porch; closets; perm. reas. 215 17th st. ne.; AT. 5343.

$40.00 UP. CAMBRIA-MAJESTIC, 1324-28 Euclid St. N.W. Owner management. Newly decorated apt. of 2 rooms, kitchen and bath, $40.00; 4 rooms, kitchen and bath, $50.00; 3 rooms, kitchen, bath, $52.50. One block from Central High School. Convenient to car lines, shops and churches in excellent Northwest residential section. C. A. SNOW CO. 710 8th St. N.W. Nat. 1921

$40.00 1413 GIRARD ST. 2 rms., reception hall, kitchen, bath. LEE D. LATIMER CO. 728 INVESTMENT BLDG. NA. 4146

$40.00 and $50.00. THE SUSQUEHANNA, 1430 W St. N.W.—Modern building, under owner management adjacent to Meridian Park, close to schools, churches and shops, between car and bus lines, 3 rooms, kitchen, bath and porch, $40; 4 rooms, kitchen and bath, $50; in excellent condition. C. A. SNOW CO. 710 8th St. N.W. Nat. 1921

$42.50 1809 Belmont road; 2 rooms, kitchen and bath; newly decorated throughout; electric refrigeration; one block from 18th and Columbia rd.; convenient to car lines, stores and churches. NAT'L MORTGAGE & INV. CORP. 1004 Vermont Ave Nat. 5833.

$42.50 to $45. 1418 W st. nw. and 1424 W st. nw., 3 and 4 rooms, kitchen and bath; all outside rooms, newly decorated throughout. Resident manager. NAT'L MORTGAGE & INV. CORP. 1004 Vermont Ave Nat. 5833.

$42.50 THE WILSON, 412 First St. S.E. Adjacent to House and Senate office buildings and Library of Congress. Modern, well-equipped apartments under owner management, featuring pantries and porches. Corner apartment of 3 rooms with 2 exposures, kitchen, bath and porch; in excellent condition. C. A. SNOW CO. 710 8th St. N.W. Nat. 1921

$43.50 to $47.50. THE REXTON, 2714 Quarry road, near Columbia road. 2 rooms, kitchen and bath. Electrical refrigeration included. Resident manager. SHANNON & LUCHS CO. 1505 H St. N.W. Nat. 2345

$45.00 and $50. 1361 Irving st. nw. 2 rooms, kitchen and bath, $45; 2 rooms, reception hall, kitchen, bath and porch, $50. Refrigeration on house current. WEAVER BROS., INC. Washington Bldg. Dist. 9486.

$45.00 THE MINTWOOD, 1843 Mintwood Place N.W. Convenient to 18th Street and Columbia Road stores, schools and car lines. Delightful location; quiet and homelike; 2 rooms, kitchen, reception hall and bath (2 exposures), free electric refrigeration. WALTER A. BROWN. 1400 H st. nw. Nat. 1652.

$45.00 UP. 3100 WARDER ST. N.W. Corner Irving St. near Soldier's Home. Corner apartment. Two large bright rooms, kitchen, dinette and bath. Free Frigidaire. REAL ESTATE MTGE. & GUAR. CORP. 1610 K St. N.W. NAtional 1403.

$45.00 UP. CALVERTON APTS., 1673 Columbia rd., adjacent to 18th st. and Col. rd. shopping center. Two rooms, bath and foyer to 4 rooms, bath and foyer; 24-hour elevator and switchboard service. Electric refrigeration. Ownership management. Apply to agent on premises. BLISS PROPERTIES. Adams 8464 or Linc. 1860.

$45.00 TO $52.50. THE WALTER REED, 931 Butternut St. N.W., corner of Georgia ave. Convenient to cars. Frigidaire on house meter. Carpeted corridors. 2 rooms, kitchen, dinette and bath. REAL ESTATE MTGE. & GUAR. CORP. 1610 K St. N.W. NAtional 1403.

$45.00 to $50. 2300 18th st. nw.: 4 rooms, kitchen and bath; newly decorated throughout; all outside rooms; close to stores, movies and car lines. Resident manager on premises. NAT'L MORTGAGE & INV. CORP. 1004 Vermont Ave Nat. 5833

$45.00 ALTO TOWERS, Wisconsin ave. at Woodley Road. New apartments. Kelvinator, radio outlets, parquetry floors. One room, kitchen and bath. Resident manager. WEAVER BROS., INC. Washington Bldg. Dist. 9486.

$45.50 TO $57.50. 505-521 Peabody St. N.W., 3 rooms, bath and porch, $45.50; 4 rooms, bath and porch, $57.50. WM. H. SAUNDERS CO., INC. 1519 K St N.W Dist. 1015

$47.50 1372 Randolph st. nw. 2 rooms, kitchen and bath. Electrical refrigeration. WEAVER BROS., INC. Washington Bldg. Dist. 9486.

$47.50 to $56.50. 1900 LAMONT ST. N.W.—1 and 2 rooms, kitchen, dinette and bath; Murphy bed; electric refrigeration. Call Resident Manager, Col. 4599, or NAT'L MORTGAGE & INV. CORP. 1004 Vermont Ave. Nat. 5833

$47.50 UP. THE EUCLID, 1740 Euclid St. N.W. Six-story building near 18th and Columbia road shopping section. 2 rooms, foyer, kitchen and bath; electric refrigeration. Resident Manager. REAL ESTATE MTGE. & GUAR. CORP. 1610 K St. N.W. NAtional 1403.

$47.50 AND $57.50. THE GELHAVE, 405 10th st. ne. Close to U. S. Capitol. 2 rooms, kitchen and bath; 3 rooms, kitchen and bath $57.50. Electrical refrigeration on house current. Apartments newly redecorated. Resident manager, Apt. 101. L. E. BREUNINGER & SONS. 211 Investment Bldg. Nat. 2040.

$47.50 THE COLORADO, 1352 Longfellow St. N.W., at 14th St. and Colorado Ave. Apt. completely redecorated and in excellent condition. Two rooms, kitchen and bath. Electrical refrigeration on house current. Resident manager, Apt. No. 205. L. E. BREUNINGER & SONS, INC. 211 Investment Bldg. Nat. 2040.

$50.00 UP. 1126 11TH ST. NW. Near Mass. Ave. Walking distance of Govt. Depts. and downtown stores. 2 rooms, kitchen and bath. Elevator. Free Frigidaire. REAL ESTATE MTGE. & GUAR. CORP. 1610 K St. N.W. NAtional 1403.

$50.00 THE ALLISON, 4425 14th ST. NW., at Allison St. Everything in first-class condition. If you want a nice apartment completely redecorated, see our 2 rooms, kitchen and bath, $50.00. Electrical refrigeration on house current. Resident Mgr., Apt. 25. L. E. BREUNINGER & SONS, INC. 211 Investment Bldg. Nat. 2040

$50.00 to $55. THE WILLSON, 1405 Harvard st. nw. 2 rooms, kitchen and bath. Refrigeration included. Manager on premises. SHANNON & LUCHS CO. 1505 H St. N.W. Nat. 2345

$50.00 3010 WISCONSIN AVE.—Overlooking National Cathedral. Modern, fireproof building. Free Frigidaire with large, new cabinets. Elevator. All apts. in excellent condition. 2 large rooms, kitchen, bath, large closets, furnished dinette. Resident manager. Apt. 102. J. C. WEEDON CO. 1727 K St. N.W. Met. 3011.

$50.00 UP. HAMPTON COURTS, 2013 New Hampshire Ave., near 16th St. Quiet location, close to cars and bus. Ten minutes downtown. 24-hour switchboard and elevator service. Frigidaire on house meter. 2 rooms, foyer, kitchen and tiled bath, $50 up; 3 rooms, kitchen and bath, completely furnished, $90. Other apartments furnished if desired. Resident manager, Potomac 4280. REAL ESTATE MTGE. & GUAR. CORP. 1610 K St. N.W. NAtional 1403.

$50.00 UP. THE QUEENSBOROUGH, 1614 17th St. NW.—Convenient walk to business center. Large, airy rooms freshly decorated. Free refrigeration. 2 and 3 rooms, foyer, kitchen and bath, $50 to $60. Resident Manager, North 2176. REAL ESTATE MTGE. & GUAR. CORP. 1610 K St. N.W. NAtional 1403

$52.50 410 Cedar St., Takoma Park, D. C. Near Walter Reed Hospital. All outside rooms. 3 rooms and bath, electric refrigeration on house current. Resident manager. WM. H. SAUNDERS CO., INC. 1519 K St N.W. Dist. 1015

$52.50 604 Butternut St. NW., near Walter Reed Hospital; reduced rental on delightful apartments of 3 rooms and bath; some with porches. Resident manager. WM. H. SAUNDERS CO., INC. 1519 K St. NW. Dist. 1015.

$55.00 THE CONARD, corner of 13th and Eye Sts. NW. Convenient downtown location. 2 rooms, kitchen and bath. 24-hour switchboard and all-night elevators. Also furnished apartments. WEAVER BROS., INC. Washington Bldg. Dist. 9486.

$55.00 TO $65. 2605 ADAMS MILL RD. 3 and 4 rooms, kitchen and bath; all bright, cheerful, outside rooms, newly redecorated throughout. Near 18th St. and Columbia Rd. NAT'L MORTGAGE & INV. CORP. 1004 Vermont Ave. Nat. 5833

$55.00 THE HARFORD, 1315 Clifton st. nw. 3 rooms, kitchen and bath. Frigidaire on house current. WEAVER BROS., INC. Washington Bldg. Dist. 9486.

$55.00 THE CHANCELLOR, 214 Mass. Ave. NE. Convenient to U. S. Capitol. 24-hour elevator and switchboard service. Refrigeration on house current. 2 rooms, kitchen and bath. Resident manager. WEAVER BROS., INC. Washington Bldg. Dist. 9486.

$55.00 up. ALTO TOWERS, Wisconsin Ave. at Woodley Road. New apartments. Kelvinator, radio outlets, parquetry floors. 2 rooms, kitchen and bath. Resident manager. WEAVER BROS., INC. Washington Bldg. Dist. 9486.

$55.00 THE NEW HAMPSHIRE, 3800 New Hampshire Ave. N.W. Lovely corner apartment on front of building with southern exposure, 2 rooms, kitchen, bath and screened-in open porch. Electrical refrigeration on house current. Elevator. Resident Manager, Apt. 105. L. E. BREUNINGER & SONS, INC. 211 Investment Bldg. Nat. 2040.

$55.00 SEDGWICK GARDENS, Connecticut Ave.'s Newest Apartment at Sedgwick Street. One room, kitchen and bath. Refrigeration on house current. Secretarial service. Garage. Resident manager. WEAVER BROS., INC. Washington Bldg. Dist. 9486.

$55.00 TO $65. THE ROCKLEDGE, 2456 20th St. N.W.—Superb view of Rock Creek Valley. Public park adjoining. Charming corner apartment. Two rooms, kitchen, tiled bath, built-in tub, shower. Frigidaire on house meter. Resident manager. REAL ESTATE MTGE. & GUAR. CORP. 1610 K St. N.W. NAtional 1403.

$55.00 AND $67.50. THE DAHLIA, 7019 Georgia Ave., opposite Walter Reed Hospital—Apts. completely redecorated and in excellent condition. 2 rooms, kitchen, bath and sun room, $55; 3 rooms, kitchen and bath, $67.50. These apartments can be secured furnished at small additional cost. Resident manager, Apt. No. 106. L. E. BREUNINGER & SONS, INC. 211 Investment Bldg. Nat. 2040.

$60.00 up. 2501 Calvert st. nw. Exclusive location opposite Shoreham Hotel. Well-arranged apartments, large rooms. 2 rooms, kitchen and bath, $60; 3 rooms, kitchen and bath, $95. WEAVER BROS., INC. Washington Bldg. Dist. 9486.

$62.50 THE CHANCELLOR, 214 Mass. Ave. NE. Convenient to U. S. Capitol. 24-hour elevator and switchboard service. Refrigeration on house current. 3 rooms, kitchen and bath. Resident manager. WEAVER BROS., INC. Washington Bldg. Dist. 9486.

$62.50 DON CARLOS APTS., 2007 O St. N.W. Beautiful location. Just south of Dupont Circle and within an easy walk of downtown section. Special bargain in 4 large, light rooms, kitchen and bath on south front in a refined, well-kept building. Elevator. Open at all times. See elevator man. H. R. HOWENSTEIN CO. 1315 H St. N.W. Dist. 0908.

$65.00 2605 ADAMS MILL RD. Four large, bright, cheerful outside rooms; newly decorated throughout; near 18th st. and Columbia road. NAT'L MORTGAGE & INV. CORP. 1004 Vermont ave. Nat. 5833.

$67.50 to $75. PARK TOWER, 2440 16th st. nw.: 2 rooms, dining alcove, kitchen, bath and porch; refrigeration included; 3 elevators, telephone switchboard; garage in building. Manager on premises. SHANNON & LUCHS CO. 1505 H St. N.W. Nat. 2345

$72.50 SEDGWICK GARDENS, Connecticut Ave.'s Newest Apartment at Sedgwick street. Refrigeration on house current. Secretarial service. Garage. Resident manager. 2 rooms, kitchen, bath and porch. WEAVER BROS., INC. Washington Bldg. Dist. 9486.

$75.00 THE MONTANA, 1726 M St N.W. 4 lovely outside rooms with kitchen, electrical refrigeration, dinette and bath. Fine modern building, under owner management. One-half block from Connecticut Ave., adjacent to the Mayflower Hotel. 24-hour elevator and switchboard service. C. A. SNOW CO. 710 8th St. N.W. Nat. 1921

$75.00 ALTO TOWERS, Wisconsin ave. at Woodley Road. New apartments. Kelvinator, radio outlets, parquetry floors. 3 rooms, kitchen, dinette, bath and porch. Resident manager. WEAVER BROS., INC. Washington Bldg. Dist. 9486.

$75.00 2151 CALIFORNIA ST. NW. 4 rooms, 2 bedrooms, kitchen and bath. Electric refrigeration. Elevator service. Resident manager. WM. H. SAUNDERS CO., INC. 1519 K St. NW. Dist. 1015.

$75.00 1627 16TH ST. N.W. Just south of R St. A beautiful apartment, front, with reception hall, very large living room, 2 bedrooms, dining room and kitchen, extra large bath. Open and lighted. H. R. HOWENSTEIN CO. 1315 H St. N.W. Dist. 0908.

$85.00 2001 16TH ST. NW.—One of Washington's finest apartment buildings in this exceptionally desirable and convenient location. Owner management. 3 large, carefully planned rooms with kitchen, bath and electrical refrigeration. All outside rooms with 3 exposures, affording an abundance of air and sunlight. C. A. SNOW CO. 710 8th St. N.W. Nat. 1921

APARTMENTS—Unfurnished 51 APARTMENTS—Unfurnished 51

THE WESTMORELAND
2122 California St.
A HIGH CLASS BUILDING in the BEST APARTMENT SECTION
2 Rooms and Bath to 6 Rooms and Bath
Furnished and Unfurnished
Housekeeping and Non-Housekeeping.
Full Hotel Service If Desired.
Dining Room Service Unexcelled, at Reasonable Prices.
Rentals Very Moderate, Considering Location, Character and Service
LINKINS CO.
Rental Agent
1733 DeSales St. Dist. 3522

THE MONTEREY Conn. Ave. & Porter St.
2 rooms, kitchen and bath; large porch; Frigidaire on house current. Resident manager. Elevator. $52.50

BRIGHTWOOD COURTS 5320 8th St. N.W.
One room, kitchen and bath, $40; 2 rooms, kitchen, bath and dinette. All outside rooms and newly decorated. Frigidaire on house current. $40.00 to $55.00

3126 16TH ST. N.W.
2 rooms, kitchen and bath. Frigidaire on house current. Resident Manager. $37.50 up

THE PARKADE 1457 Park Road N.W.
1 room and bath, $30.50; 1 room, kitchen and bath, $40.00; 2 rooms, kitchen, bath, $52.50 up; 3 rooms, kitchen and bath, $70. Frigidaire on house current. Elevator. Resident Manager. $30.50 to $70.00

1471 IRVING ST. N.W.
1 room, kitchen, bath and porch; $35; 3 rooms, kitchen, bath and porch, $50. Electric refrigeration. Resident Manager. $35.00 and $50.00

THE BARCLAY 2100 Eye Street N.W.
1 room, kitchen and bath, $35.00 up; 2 rooms, kitchen and bath, $52.50 up. Frigidaire on house current. Elevator. Resident Manager. $35.00 and $52.50

1220 N ST. N.W.
One room, kitchen and bath. Electrolux. Resident Manager. $33.50 up

2535 13TH ST. N.W.
3 rooms, kitchen and bath. Frigidaire on house current. Resident Manager. $52.50 up

1321 FAIRMONT ST.
1 room, kitchen, dinette and bath, $32.50 up. Electric refrigeration. Resident Manager. $32.50 up

5509 9TH ST. N.W.
1 room, kitchen and bath, and 2 rooms, kitchen and bath. Frigidaire on house current. $37.50 and $47.50

1422 MASS. AVE. N.W.
4 rooms, kitchen and bath. $67.50

6645 GEORGIA AVE. Close to Walter Reed Hospital
1 room, kitchen, dinette and bath, $37.50; 2 rooms, kitchen and bath, $47.50 up; 3 rooms, kitchen and bath, $60.00. Frigidaire on house current. $37.50 to $60.00

THE WIMBLEDON 21 6th Street N.E.
4 rooms, kitchen and bath. Electric Refrigeration. $50.00 and $55.00

PELHAM COURTS 2115 P Street N.W.
1 room and bath, $32.50; 1 room, kitchen and bath, $42.50; 2 rooms, kitchen, bath and balcony, $60; 3 rooms, kitchen, bath and balcony, $80. $32.50 to $80.00

THE PREMIER 718 18th Street N.W.
2 rooms, kitchen and bath. Electric Refrigeration. $45.00

THE FARADAY 1460 Irving St. N.W.
1 room and bath, $30; 1 room, kitchen and bath, $40; 2 rooms, kitchen and bath, $60. Elevator. Frigidaire. Newly decorated. $30.00 to $60.00

THE OTTAWA 3504 13th Street N.W.
7 rooms, bath and porch. Electric refrigeration. $77.50

CAVANAUGH COURT 1526 17th St.
1 room and bath, $27.50; 1 room, kitchen and bath, $30 and $35; 2 rooms, kitchen and bath, $50. $27.50 to $50.00

1930 K ST. N.W.
1 room, bath and grill; very reasonable rentals. $25.00 and $30.00

HAMPSHIRE GARDENS 208 Farragut St. N.W.
3 rooms, kitchen and bath; Frigidaire on house current. $55.00

THE NETHERLANDS 1860 Columbia Rd.
6 rooms and bath, $80; 5 rooms and bath, furnished, $90. Electric refrigeration. $80.00 and $90.00

811 MD. AVE. N.E.
5 rooms and bath $50.00

1427 CHAPIN ST. N.W.
No. 3—2 rooms, kitchen and bath. $45.00

SOUTH CATHEDRAL MANSIONS 2900 Conn. Ave.
Spacious rooms, large closets. Frigidaire; 24-hour elevator and switchboard service; 2, 3 rooms, kitchen and bath and 4 rooms, kitchen and 2 baths. $52.50 to $104.50

MARYLAND COURTS 9th & Md. Ave. N.E.
Frigidaire on house current. Elevator. Switchboard. 1 room and bath, $30; 1 room, kitchen and bath, $38; 2 rooms, kitchen and bath, $47.50 up; 3 rooms, kitchen and bath, $65 up. $30.00 to $65.00 up

THE LINDBERGH 200 Mass. Ave. N.W.
Modern Apartments, convenient to Government buildings. 1 room, kitchen, bath, dining alcove and reception hall, $40 up. 2 rooms, kitchen and bath, $50 up. 24-hour elevator and switchboard service. $40.00 and $50.00

THE STRATFORD 2010 Kalorama Road N.W.
3, 4 and 5 rooms and bath apartments from $57.50 up. Elevator. Electric refrigeration Resident Manager $57.50 to $80.00

2926 PORTER ST. N.W.
2 rooms, kitchen, bath and porch; Frigidaire Resident Manager $52.50

1467 IRVING ST. N.W.
3 rooms, kitchen and bath; electric refrigeration. Resident Manager $52.50

THE PRESIDENTIAL 1026 16th Street N.W.
Exclusive apartment building. One room and bath, $40; 2 rooms, kitchen and bath, $55; 4 rooms, kitchen and 2 baths, $115. Frigidaire. Elevator. Resident Manager. $40.00 to $115.00

1321 EUCLID ST. N.W.
3 rooms, kitchen, bath and porch. Electrolux refrigeration. $52.50

1420 CHAPIN ST. N.W.
2 rooms, kitchen and bath. Frigidaire on house current. Resident Manager. $42.50 up

THE CLEVELAND PARK 3616 Conn. Ave.
One room, kitchen and bath, $40; 2 rooms, kitchen and bath, $52.50. Frigidaire on house current. Resident Manager $40.00 to $52.50

1816 KALORAMA ROAD
3 rooms, kitchen and bath, $55; 6 rooms, bath and lavatory, $75 Frigidaire on house current $55.00 and $75.00

THE KNOWLTON 2227 20th St. N.W.
2 rooms, kitchen, bath and porch, $50 up; 3 rooms, kitchen and bath, $70 up. Frigidaire. Switchboard. Elevator. Resident Manager. $50.00 and $70.00 up

THE VAN CORTLANDT 1417 Belmont St. N.W.
5 rooms, bath and lover, $75. Frigidaire on house current. Elevator service. Resident Manager. $75.00

FRONTENAC 4550 Conn. Ave.
New building — secretarial switchboard. Screened porches with each apartment; Frigidaire on house. 1 room, kitchen and bath, $52.50 up; 2 rooms, kitchen and bath, $75 up; 3 rooms, kitchen and bath, $85 up. Resident Manager. $52.50 to $85.00 up

816 K STREET N.W.
Over District National Bank Building. 3 rooms, kitchen and bath. Newly decorated. $47.50

1320 FAIRMONT ST. N.W.
One room and bath Electric refrigeration Resident Manager $33.50 up

1841 COLUMBIA RD. New Building.
2 rooms, kitchen, bath and porch, $62.50; 3 rooms, kitchen and bath, $70 and $75. Secretarial switchboard. 24-hour elevator service. Frigidaire on house current Resident Manager $62.50 to $75.00

2426 19TH ST. N.W.
3 large rooms, kitchen, bath and foyer. Electric refrigeration. Resident Manager. $55.00 to $65.00

1619 30TH ST. N.W.
3 rooms, kitchen and bath. Electric refrigeration. $52.00

H.G. Smithy Co.
1418 Eye St. N.W. Nat'l 5904

1483 NEWTON ST. NW.
One room and bath, bachelor.......$25.00
829 NORTH CAROLINA AVE. SE.
5 rooms and bath, first floor.......$50.00
1915 14TH ST. NW.
5 and 6 rooms and bath apts., elevator service..........$40.00 to $65.00
GEORGE F. HANE.
1422 F St. NW. Nat'l 3964.

FOR COLORED
1715 OREGON AVENUE
$35 to $45
One and two rooms, kitchen and bath; excellent condition.
NATL. MORTGAGE & INV. CORP.
1004 Vermont Ave. Nat. 5833.

Furnished or Unfurnished 52

ATTRACTIVE APT.—4 rms., private bath, entrance and porch; a m i.; fireplace; $40 or $35, incl. h. w. h. Wa. 8567.

CRESCENT PL. NW., 1661—2 rms., kit., bath; sw. exp.; quiet, ideal location; unfurn., $90, lease; furn., $115, lease. Adams 9610.

RAVENEL APT., 1610 16th nw.—1, 2 and 3 rooms, kitchen and bath; large center hall; $40 to $100; elec. refrig.; strictly mod.; exclu. See Resident Manager.

THE PARKWELL, 3500 13th St. NW.—1½ rooms, big dressing room and bath, $30, furnished $37.50; 2 big rooms, dressing room, hall, closets, kitchen and bath, $57.50, furnished $67.50; Apt. 208, 4 rooms, big dressing room, hall, big kitchen and bath, unfurnished, $87.50; will furnish reasonable. Free refrigeration, elevator. Res. Mgr., Col. 9597. Fireproof bldg.

Furnished or Unfurnished 52

THE ALTON
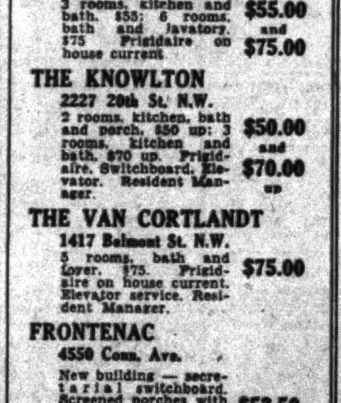
1445 Park Road
1½ rooms, kitchen, dinette, bath, $40.00; furnished, $50.00.
One big room, large dressing room, bath, $30.00; furnished, $37.00.
Two big rooms, hall, 2 closets, big kitchen, dinette, 2 exposures; free Frigidaire, elevator; price, $57.50.
Also front apt. of 4 big rooms, bath, large hall, extra big dressing room, $69.50; furnished, $82.50. Three exposures, fireproof building; free Frigidaire, elevator. Resident manager.
PHONE ADAMS 3451.

Furnished or Unfurnished 52

E ST. SE., 136—Near Capitol; 2 rooms, kit., bath; newly decorated; furnished or unfurnished. AT. 3738.

THE NEW HAVEN (236 Mass. ave. ne.)—1 rm., kit., din., bath, $40 (furn., $50); elec. refrig.; 24-hr. elev. Res. Mgr.

WIS. AVE., 3030—Beautiful apt.; sun parlor, living rm., bedrm., kit., dinette, shower; elec. refrig.; also 2-rm. apt., $45; refrig. on house current; opp. Cathedral; furnished; reasonable.

THE JEFFERSON
1200 16TH ST. NW.
The low rents quoted on these newly decorated apartments warrant your inspection.
A few 2-room, kitchen and bath apartments are available (furn. or unfurn.). One-room and bath apt., on first floor; ideal for doctor or dentist office.
(Furnished apartments have linen, maid service and full housekeeping equipment; electricity and gas.)
Apply Resident Mgr., Dist. 4707.

FLATS for RENT 53

T ST. SE., 1322—2 rooms, kitchen and bath; h.-w. h.; now $32. ANACOSTIA FINANCE CORP., 2014 Nichols ave.; Lincoln 5500.

TWO FLATS CHEAP. 3 rooms, private bath each flat; light, heat furn. Downtown. 815 9th st. nw.

3113 GEORGIA AVE. NW.
$30.00—3 rooms and bath; separate Arcola hot-water heaters; good condition.
GEORGE F. HANE.
1422 F st. nw. Natl. 3964.

BUSINESS PROPERTY—Rent 54

Store, 1112 14th St. N.W. Approximately 800 sq. ft., $100 month.
Store, 2444 18th St. N.W., $80.
THOS. J. FISHER & CO., INC.
738 15th St. N.W. Dist. 6830.

MODERN STORE.
1405 L St. N.W.
25-ft. frontage and about 100 ft. deep. Heat furnished. Reasonable rental.
H. G. SMITHY CO.
1418 Eye St. N.W. Nat. 5904.

FOR A DOCTOR OR A DENTIST
Bright, airy store room in the Longfellow Apartments, at 14th st. and Colorado ave. Fully occupied building of 69 apartments. Very desirable for dentist, doctor or any other approved business. Gas, heat and electricity furnished. A wonderful opportunity for the right party. Rent very reasonable.
L. E. BREUNINGER & SONS.
211 Investment Bldg. Natl. 2040.

OFFICES—STUDIOS for Rent 55

CHANDLER BLDG.
1427 Eye St., in the heart of the Financial District, featuring small offices with secretarial telephone service to handle calls in your absence. Also 2d floor open space. Low rentals.
SHANNON & LUCHS CO.
1505 H St. N.W. Nat. 2345

DISTRICT NATIONAL BANK BUILDING
Central downtown, half square from U. S. Treasury. Offices single or en suite. 2 fast elevators.
AS LOW AS $15.50 MONTHLY.
H. G. SMITHY CO.
Rental Agents
1418 Eye St. NW. Natl. 5904.

WASHINGTON BLD'G.
15th and New York Ave. Opposite U. S. Treasury
OFFICE SPACE
That meets your requirements. Investigate Our Rates.
WEAVER BROS.
Realtors
Washington Bldg. Dist. 9486.

HOUSES—Rent—Furnished 57

CLEVELAND PARK—Completely furn. 9-rm. detached house; reas. rent for special session of Congress; 4 bedrms., bath, hall, living rm., dining rm., den, kit., 1st-fl. lav.; built-in garage; excellent neighborhood; near schools, Cathedral, car and bus lines. Phone Cl. 2046.

REFINED colored home in suburbs; will rent whole or in part, completely furn.; a. m. i.; gar.; reasonable. LIn. 7079-J.

SILVER SPRING—Furn. or unfurn. house; 9 rms., 2 baths; wood-burning fireplace; Frigidaire; instant. heater; radio, piano; modern furniture; 2-car garage; shrubbery. Linc. 8319.

HOUSES—Rent—Unfurnished 58

DETACHED—6 rms., bath and garage; $70 per month. 723 Fern pl. nw.; GA. 6969.

FREE THEATER TICKETS—The Washington Post will give two free guest tickets to Loew's Palace Theater with each paid-in-advance want ad for seven or more times when brought to The Post's main office. On the screen Janet Gaynor, Will Rogers and Sally Eilers in "State Fair."

FROM owner; wide; 4 bedrooms; heated sleeping porch; 2 baths; oil burner; Frigidaire; will sell. Adams 0031.

GET OUR for rent list of modern homes and apartments; reasonably priced. John F. Donohoe & Sons, 314 Penna. ave. se.

NEAR SOLDIERS' HOME—Clean, quiet, 6 rooms, brick; built-in garage; two sleeping porches; $60. 212 Taylor st. nw. Em. 1890.

RECONDITIONED, modern, 6-rm. house; west of 14th, near Park rd.; reduced rent, responsible tenant. FISCHER, NA. 7720, or after 6 p. m., CL. 4854.

REFINED colored houses and apts.; rents reduced, $17.50 up. Call Cleve. 9199.

SUNSHINE HOME—4309 13th st. ne., bet. Monastery and Cath. U., Mich. Pk.; semidet., 9r.; a.m.i.; gar. Owner, NO. 1664-W

310 BUCHANAN ST. NW.—6 rooms and bath; newly decorated; $60 per month. Apply to owner, 312 Buchanan st. nw.

8TH ST. NE., 904—6 rms., bath; gas, elec.; good cond.; front porch; conveniently located; near cars, bus. AT. 1033.

COLORED—408 R. I. ave. nw. 7 rooms, bath; latrobe heat; $45. Herman E. Gasch, 923 15th st. nw.; National 3239.

COLORED—Park Road NW., 766—9 rooms and bath; suitable for 2 families; modern. $50 per month

PRICED WITHIN YOUR REACH
2913 28th St. N.W.
6 rooms, 2 baths, garage........$85.00
410 Peabody St. N.W.
7 roms, 1 bath, garage..........$67.50
1534 Ridge Place S.E.
6 rooms, 1 bath, garage.........$50.00
NAT'L MORTGAGE & INV. CORP.
1004 Vermont Ave. Nat. 5833.

HOUSES—Rent or Sale 60

COLUMBIA RD. NW., 606—6 rms. and bath; double back and front porches; a. m. i.; garage; newly decorated, inside and out; can be used for 2 families; $42.50. GE. 8458.

NW., NR. 18TH & COL. RD.—Brick home, 8 rms., 2 baths (with showers), lav., fireplace, h.-w. h., new gas range; Electrolux, gar., $75 mo. or option to buy. Col. 0695.

SUBURBAN—For Rent 61

OAKCREST, VA.—Furnished, 5-rm., bath bungalow; grand piano; also 5 rms., bath, furnished; heat and hot water included. Mrs. Reider, 127 Oakridge blvd.; Clar. 978-W-2.

SPLENDID 6-rm. modern house; excellent location; garage; $55 mo. Munger-Hollingsworth Co., Bank Bldg., Bethesda, Md. Wisconsin 4652.

WANTED—TO RENT 65

GENTLEMAN seeks small furnished apartment for himself, or would take over part of house if independent and with private entrance; long lease; references business and social. Box 198, Washington Post.

LIST YOUR PROPERTY with us; rent or sale; PERSONAL ATTENTION and quick results. Lewey, Inc., 1003 K st. nw. Dist. 3625.

LIST YOUR PROPERTIES for rent with Graham & Ogden, 313 Woodward Bldg., Natl. 3889. 803 King st.; Alex. 1300.

HOUSES for SALE 68

BY OWNER—1627 Mass. ave. nw.; 10 large rooms; 2-car garage; suitable for doctor. Telephone Dec. 3664.

FREE THEATER TICKETS—The Washington Post will give two free guest tickets to Loew's Palace Theater with each paid-in-advance want ad for seven or more times when brought to The Post's main office. On the screen Janet Gaynor, Will Rogers and Sally Eilers in "State Fair."

WANT to hear from real estate brokers and salesmen in D.C. and nearby Va. and Md. where we own a large number of detached repossessed houses for sale and rent, extraordinary bargains. Call me for appointment to show you these houses. Fulton R. Gordon, 1427 I st. nw., Dis. 5231.

WILL SELL $1,280 BELOW COST. 1736 A st. se., 1 square south of Eastern High School. 6 large rooms, bath and sleeping porch. Opportunity to buy a home like new for payments better than rent; $75 cash, $32.50 monthly, including interest on both trusts. Call Mr. Clark, Nat. 3007, STEUART BROTHERS, Inc. Key at 1734 A st.

NEAR Catholic University and Soldiers' Home; 6 rms., bath; h.-w. h.; garage; $7,500. 32 Girard st. ne.

HOUSES FOR SALE 68

1803 B ST. SE. (2 sq. so. East. High School)—6 rooms and bath and inclosed sleeping porch; equipped for two families; thoroughly reconditioned inside and out; opportunity to buy home on terms better than rent. $100 cash, $50 monthly. Call Mr. Clark, Nat. 3007, STEUART BROS., Inc. Keys at 1801 B st.

$57.50 PER MONTH, with $1,500 down, will buy a new, fully detached, all-brick slate-roof, 7 large rooms, tile bath, corner house; with recreation room and brick garage; on large lot. Pot. 4978.

$11,000—West of Conn. ave., Chevy Chase, D. C. Brick, 8 rooms, 2 baths, sun parlor; oil heat; maid's room and bath; near car line and schools. Phone Nat. 1438 until 9 p. m.

$9,750—West of 16th st., near Allison. Semidetached brick; 4 bedrooms; southern exposure; new house condition; lot 100 feet deep to paved alley; garage. Nat. 1438 until 9 p. m.

3740 MILITARY ROAD.
Beautiful, corner; every convenience; oil burner; delightful living room; library; open fireplace; garage; 6 bedrooms; foreclosure price; might trade.
DONALDSON.
202 Southern Bldg. NA. 5496.

43D PL. NW.—Semidetached, brick; new house condition; 6 rms., bath; fireplace; screens; front and rear porches; h.-w. h.; large lot; near to schools, stores, churches; recently reduced; convenient terms.
PERCY H. RUSSELL.
1731 K st. nw. NA. 1561.

N. H. AVE.—PETWORTH. 6 r., b., rear porches; h.-w. h.; elec.; fine environment; $5,600.
AMER. UNIVERSITY PK.—5 r., b., a. m. i.; $5,250; $750 cash; balance 3 years.
HARRY B. PITTS.
1343 H St. NW. Met. 4300.

FINE, old Mt. Pleasant home; 10 large rms.; h.-w. h., elec.; large lot; convenient to stores; readily renovated; ideal for small apts. or rooming; attractive price.
PERCY H. RUSSELL.
1731 K st. nw. National 1561.

DETACHED RESIDENCE.
BEDROOM AND BATH ON 1ST FLOOR.
$7,500—An unusual house, located in that popular section just north of American University Park. In addition to the four rooms and bath on the first floor, there are two bedrooms and bath on the 2d. Hot-water heat, hardwood floors. Very easy terms can be arranged.
SHANNON & LUCHS CO.
1505 H ST. N.W. NA. 2345.

CHEVY CHASE, MD.
11 Newland St.
Located between Circle and Chevy Chase Club among many fine homes with spacious lawns and beautiful trees. Attractive eight-room, two-bath semi-bungalow type residence; five rooms and bath first floor; three rooms and bath on second. Lot 50x150; garage. Most attractive home, reasonably priced.
CALL OWNER, WISCONSIN 3249.

Old Brick Home, Alex., Va.
Over 100 years old! Eight large rooms, each with open fireplace; fine mantels; brick-walled garden; best section; partly restored; an opportunity to complete this home as you desire it. Rare bargain.
Wm. K. Hartung Co.
Shoreham Bldg Natl. 2232.

COLORED—Modern 5-10 room homes; des. loc.; exceptionally reas. Only $150 to $250 down. Call North 9839.

COLORED—9 rooms, 2 baths, newly decorated; elec., h.-w. h.; O st. near 9th nw.; small cash; your terms; vacant. Po. 4204.

COLORED (7th st. ne., near K)—6 rooms and bath, only $3,000; genuine sacrifice to close estate; good home or investment; now rented for $32.50 to good tenant. Small cash payment, $30 monthly. Greenwood 1575.

FOXHALL VILLAGE
$8,950.
1543 44TH ST. N.W.
OPEN TODAY, 1 TO 8 P. M.
Beautifully appointed brick home in this protected community, sold for $11,450 new, without oil burner. Just 3 years ago. Complete in every respect; open fireplace; Frigidaire; upper and lower rear porches; screened; overlooking Government park; built-in garage, &c. Most exceptional opportunity. Inspect without fail today.
EARLE WEST MANSON.
Di. 9373. 1103 Vermont Ave. Eve. Cl. 5054.

See These Homes Today

4708 46th St. N.W.
Out Mass. Ave.
New brick home of 6 rooms, 2 tile baths, paneled dining room, screens and fully equipped kitchen. A real value at
$10,500

5447 30th Place N.W.
Chevy Chase, D. C.
Just North of Military Rd.
Reduced, $1,500
New home of 6 beautiful rooms, 2 tiled baths, finished attic and basement recreation room.
A REAL BUY

427 Ingraham St. N.W.
The largest house in town for
$7,950
7 rooms, 2 tiled baths, garage and deep lot.

5212 4th Street N.W.
A Big Value at $7,950
7 rooms, 2 tiled baths, recreation room, 2 open fireplaces, built-in garage.

Wm. H. Saunders Co., Inc.
1519 K St. N.W. Dist. 1015

FOR EXCHANGE 70A

DESIRABLE—8 rms., 2 baths, inclosed porches, built-in garage; would exchange for suburban house or land of Florida bungalow. Phone Adams 0054.

LOTS for SALE 72

SHEPHERD PARK—16th st. extended; on grade; excellent value......$2,300
NEAR MASS. and Western avenues, 40x109; improvements...............$1,500
CHEVY CHASE, D. C.—Improved lot, 40x150, $1,100; 2 others, each....$1,250
HILLCREST—SW. corner 30th st. at Akron place, just north of Ala. ave.; all improvements, including sewer; an exceptional value......$1,050
F. M. DOYLE, Realtor. Dist. 7965, Wed., 11:30 a. m.

SUBURBAN for SALE 73

WESLEY HEIGHTS — 10-rm., brick-and-stone house; fireplace, Frigidaire; h.-w. h., automatic water heater; 3 baths, extra lav.; lower floor texstone walls; screened sun parlor; copper screens throughout; 2-car garage; large corner lot; terraced lawns; shrubbery. Owner, CL. 0181.

SUBURBAN HOMES.
Shrewd buyers are taking advantage of the real bargains in detached homes offered through this office. Nearly new reconditioned homes in desirable locations from $6,000 up. Three new listings in repossessed bungalows, $4,950, $5,500, $5,950. Extremely easy terms to responsible people. New detached brick bungalows and houses $6,500 up. Over twelve years specializing in the sale of northwestern suburban homes. C. W. Van Wagner, 223 Cedar st., Takoma Park, D. C. GE. 1726.

Quality and Low Price.
New detached Colonial brick house, Chevy Chase; 6 rooms, 2 baths, fireplace, h.-w. h., elec. refrig., screens, weatherstripping, garage; room for garden. $750 cash; $75 month. Clev. 0764, Apt. 407.

SUBURBAN—Sale or Rent 73A

BALLSTON, VA.—Charming 2-story frame house, 6 rooms, bath, elec., city water, furnace, copper screens, inclosed sleeping porch; 2-car garage, fruit trees, garden, flowers; only $40 month. Phone Clarendon 1611.

GREATER CAPITOL Heights, Md.—Bungalow, 4 large rms., bath, elec., front and side porches, garage; 8 large lots; room for chickens; fruit trees; only $20 mo.; option to buy. Capitol Heights 170.

TAKOMA PARK BUNGALOWS—4 to 6 rms., $35 to $50; one 5-rm. bungalow, heated, $50. Harvey A. Morrison, 439 Flower ave., Shep. 2890.

REHOBOTH BEACH, Del.—On the ocean; now's the time to rent or buy cottages or lots at reduced prices. Send address or call Rehoboth Publicity Bureau, 833 F st. nw.; phone Emerson 1698.

WANTED—REAL ESTATE 77

ALL CASH for brick houses. E. W. Manson, 1103 Vt. ave.; Di. 9373.

HAVE CLIENT for lot in Hillcrest. Phone F. M. Doyle, Dist. 7965. Wed., 11:30 a. m.

I PAY CASH for small houses, white or colored, regardless of condition. Wm. J. Callanan, 1437 Eye nw.; Natl. 8971.

OWNERS—We can sell several reasonably priced houses on terms. Call Mr. Griggs, Me. 5068 or Ge. 4792. Metropolitan Realty Co., 1437 I st. nw.

The Washington Post.

FEBRUARY 22, 1933.

THE ONCE OVER

By H. I. PHILLIPS

GANGSTER FILMS FOR LITTLE DEARS

(Mr. Leroy E. Bowman, of the National Board of Review of Moving Pictures, says that gangster pictures are good for children. It is absurd to keep the facts of gang activity from them, he insists.—News item.)

"YES," said Elmer Twitchell, the well-known parent, "there is nothing like gangster pictures as a healthy influence on child life. If you want to develop the character and create lofty ideals in children, you've just got to see that no detail of underworld life is denied 'em."

• • • •

"Take my little Otis," resumed Elmer. "He presented quite a problem. He was an obstreperous, headstrong, mischievous and altogether annoying little cuss. But I realized what he needed. Gangster films! I took him to every crime movie that came to town and you'd never know the boy today. In fact, you'd never care to."

• • • •

Elmer was quite emphatic. "The trouble with most children," he went on, "is that their parents shield them from the facts about gangster life. They deny them a detailed insight into the operations of the criminal classes. They deprive the little dears of a clear picture of murder, sabotage and banditry in its more revolting forms.

• • • •

"Ah, what a mistake! I repeat, what a mistake! How can a parent expect this little boy to grow up and become a respectable citizen if he knows nothing about machine-gun operation as practiced by our best skilled public enemies?

• • • •

"What chance to lead a normal, healthy life has a youngster to whom the technique of hijacking, safe-cracking, stick-ups, rum-running, and large-scale homicide is a closed book? I ask you.

• • • •

"For example, there's my other son, Philbert. We were terribly worried about him when he was a little boy. He seemed indecisive, irresolute, and wishy-washy. Then one day his mother took him to a picture house to see one of those super-gangster pictures and it made a man of him overnight. I never saw a boy grasp the minute details of machine-gun operation from ambush so quickly.

• • • •

"Then there's our daughter, Etta. She was a dumb sort of kid, with no high ideals or proper perspective of life until we began taking her to the Cagney pictures. Before she had seen four pictures showing how the gangsters carry out their assassinations from bullet-proof sedans she was a changed girl.

• • • •

"Of course," concluded Elmer, "it ain't enough just to let the kiddies see the gangster films. You've got to let them have a little practical experience. I think every father should buy his babies a few machine guns to play with."

CONSERVATIVE.

California has abandoned its annual frog jumping contest this year. It seems that even the frogs have decided to stick close to the ground and not extend themselves just now.

FLORIDA STUDY.

The bathers on the beach disport
In clothing very scanty;
Of modesty they're very short—
Some only wear a pantie.

The younger ones look quite okay,
So graceful, trim and nifty,
But this I simply can not say
Of women nearing fifty.

• • • •

It is predicted that the next war will be very short. They may get it over with before anybody decides on a good slogan.

• • • •

Mr. Roosevelt is being described in some quarters as "The man with the Howe."

• • • •

G. K. K. knows a man who is so timid he obeys the inscription in upper berths, "To get out, ring for the porter and ask for ladder."

(Copyright, 1933.)

TWO HOMELESS MEN DIE FROM EXPOSURE AND HEART ATTACKS

One Expires at Scott Circle and Other's Trail Ends at Silver Spring.

Two middle-aged men fell dead yesterday from heart attacks believed by physicians to have been brought on by exposure to the elements and undernourishment.

One of the men, George W. Buckley, succumbed as he was hitchhiking near Silver Spring, Md., while the other, as yet unidentified, collapsed in the heart of the city near Scott Circle.

The unidentified man, about 50 years old, was found dead at Scott Circle yesterday afternoon. The body was removed to Emergency Hospital by Frank Mitchell, 1745 Park road northwest, a taxicab driver.

No Marks in Clothes.

The man was wearing a cap and gray overcoat. His shirt was open at the collar and his necktie hanging loose. His clothing bore no marks of identification. He was about 5 feet 10 inches tall and had iron-gray hair.

An autopsy was ordered by the coroner.

The man believed to be Buckley, about 50 years old, a hitchhiker, was stricken with a heart attack yesterday on Georgia avenue near Colesville Pike in Silver Spring, Md., and died before police could get him to a doctor. He was pronounced dead by Dr. W. R. Haynes, of Silver Spring, who said death was caused by a heart attack produced by exhaustion.

Letters in Pockets.

The man bore on his person a note addressed to "Dear Bob" and signed "Lee," which extolled his ability as a machinist. The letter was dated in Huntington, W. Va. Other papers in his pockets bore the address of Louisville, Ky. Montgomery County police have notified police of those towns and asked them to attempt to identify the man. He was fairly well dressed.

The man was found in the road by Robert Thompson, of Silver Spring, who took him to county police substation, where Detective Theodore Vollten, of the county identification bureau took command and moved him to Dr. Haynes' office. He was still alive when the policeman started for the doctor's, but was pronounced dead when they arrived. Detective Vollten then took charge of attempting identification of the man, whose body was removed to the undertaking establishment of Warner E. Pumphrey, at Silver Spring.

$169 Clothing Stolen By Wilson Locker Thief

Clothing valued at $169.39 was reported stolen yesterday from lockers in the basement of the Wilson Normal School at Eleventh and Harvard streets northwest.

The principal article stolen was a seal skin coat belonging to Miss Ruth Naylor, of 1629 Twelfth street northeast, which was valued at $150.

Winter Exercises At G. W. Tonight

Convocation Program to Honor Memory of Galsworthy.

An address commemorative of John Galsworthy will be delivered by Henry Seidel Canby, eminent literary critic, at the Winter Convocation of George Washington University tonight at 8 o'clock in Constitution Hall.

In attendance, in addition to members of the university, will be representatives of the British Embassy, the English Speaking Union and other compatriots of Galsworthy.

Degrees will be conferred upon graduates of various schools of the university following the address.

Jews Today Mark Opening of Center

Children's Toy Symphony Included in Program of Celebration.

The seventh anniversary of the opening of the Jewish Community Center will be observed today with a program of exhibitions and activities.

The program will include exhibitions by the children's dancing classes, a concert by the children's toy symphony, concerts by the Junior Symphony and Artists Symphony Orchestra, a swimming meet and other sports events.

The center is now serving 20,000 persons a month, providing an educational, physicial and cultural program for individuals of all ages.

Look Raid

What Policemen Saw From Street Didn't Warrant Entrance, Ruling.

Charges of violating the gaming regulations placed against Carroll P. Nuckols, were dropped in Police Court yesterday when Nuckols' attorney, Harry T. Whelan, brought out that the search warrant used to gain entrance to Nuckols' place was based on what two policemen saw while they stood in an alley five floors beneath the room.

Judge Isaac R. Hitt, before whom Nuckols had been brought for trial, taking over the questioning, pointed to a building across the street from Police Court. He asked the officers, J. R. Burch and E. L. Saunders, if they could see what was going on "in that window across the street." When they said they could not, he dismissed the charges.

Nuckols was arrested on December 21 following a raid on the first floor of a building on upper Fifteenth street.

PLAN NOTRE DAME PROM

Post Staff Photo.

Committee planning the Notre Dame Alumnae prom to be held at the Mayflower Hotel Friday night. Left to right: Kathryn Gwinn, Betty O'Connor and Rita Walsh.

PAY SLASH LOOMING, PAINTERS WALK OUT

May Continue Their Idleness Today Unless Assurance of Scale Is Made.

Approximately 50 painters engaged in the nearly completed Senate and House Office building projects may continue their "walkout" which began yesterday if painting contractors do not meet their objection to a rumored pay cut.

Under the Bacon-Davis act regulating wages on Government projects, $11 is the required daily pay for painters, the men claim. R. F. Whalen, business agent of the painters' union, last night said the men would be ready for work this morning, but would not fall in line unless the $11 scale is guaranteed to be continued.

David Lynn, architect of the Capitol and Federal contracting officer on the two projects, said last night he had not been formally presented with the facts in the case and would make no statement.

The painters' walkout does not affect any of the other projects in the extensive Federal program here. None of the other structures has advanced to the point where painting is being done.

Schwartz to Head Knights of Pythias

Grand Chancellor Named for District Domain at Election.

Alfred M. Schwartz was elected grand chancellor of the Domain of the District of Columbia, Knights of Pythias, at second-day sessions of the annual meeting held yesterday at the Pythian Temple.

Other officers elected were Earl G. Jonscher, grand vice chancellor; Nicholas Girardi, grand prelate; W. A. Kimmel, grand keeper of records and seal; Lee B. Emory, grand master of exchequer; Richard B. Berryman, grand master at arms; E. S. Young, grand inner guard; Daniel Rothwell, grand outer guard; Richard O. Lovering, grand lecturer; Harry I. Coxen trustee, and Edgar C. Snyder, supreme representative.

The officers were installed by Past Supreme Representative John M. Klein, who has been a member of the Grand Lodge of the District for the last 56 years.

MELODRAMA SATIRE ROUNDLY APPLAUDED

"The Wolf at the Door" Scores Hit for East Capital Troupe.

The audience hissed the villain and cheered the hero out at Roosevelt High School last night when the Troupers of East Washington Community Center staged "The Wolf At the Door," a burlesque melodrama, one of the neatest one-act plays offered in the present tournament.

From the time petite Virginia Barrett announced over the knitting that her husband had gone fortune hunting in the Klondike and never came back, the spectators caught the spirit of the satire, and hissed Ted Tenley with his mustachios, and applauded Edward A. Finlayson, the mystery hero, with his great beard.

It was swell entertainment, a little overdone perhaps when the hero and villain battled first with wits and then with knives, while the deserted wife crouched at the crib of her babe. Director Arthur Rhodes might have placed that bedroom door more to the center of the stage, because the customers on the right of the auditorium couldn't see the hero during the big scene.

Laid in Solemn 90's.

The story is laid in 1899, when Owen Davis was turning out serious plays of the type this one satirized. The wife couldn't pay the rent and the landlord was going to evict her unless—then the blind man appeared, the man with the whiskers. And the audience could hardly stand the suspense to find out who he really was in the grand climax.

The audience needed something like this after seeing the same play presented twice in succession by two different groups. This was "The Gift of Jehovah," an impressive rendition of the story of Elisha, the prophet, his servant, Gehazi; Judith, the siren, and Marah, the leper girl. The play was offered first by the Young People's Society of the Chevy Chase Presbyterian Church, and then by the Chapel Players of Washington.

Chapel Players Best.

The Chapel Players gave the best performance, and the audience, judging by the applause, shared this opinion. Charles Whitten, as the servant in the Chapel Players presentation, played his part with greater ease and naturalness. Ralph Keister, as Elisha, endowed his characterization with deeper solemnity, and Florence Evelyn Rice, as Judith, proved herself to be more effective without the sensuous movements of her predecessor, Martha Roberts.

Over the role of Marah, played by Elizabeth Rudd in the first interpretation, and by Ruth Chindblom in the second, there is room for dispute. William Elliott enacted Elisha in the first presentation and Richard F. Johnson, Gehazi.

The first play of the evening, "Enter the Hero," the contribution of the Park View Players, was nothing to bring spontaneous combustion to a typewriter. It was pleasantly and earnestly executed, however. Norberta Bramell, Franc Caskey, Donald Siegrist and Louise Holbrook constituted the cast.

The tournament will continue with the presentation of four more plays tomorrow night at Roosevelt Auditorium.

L. C.

Mrs. Macatee's Estate Is Valued at $93,750

An estate of $93,750 was left by Mrs. Catherine Saville Macajee, who died February 10, it was disclosed in the District Supreme Court yesterday when her husband, Henry Cook Macatee, 2324 California street northwest, filed a petition to probate her will.

Specific bequests of $5,000 to a half-brother, Thomas T. Houston, and $2,500 each to Rebecca M. Chandler and Emily H. Garland were written into the will. The bulk of the remaining estate goes to the husband, who is also named executor.

DISTRICT OFFICIALS TO FIGHT FUND CUT AT HEARINGS TODAY

Will Appear Before Senate Subcommittee to Enter Their Protest.

Incisive House cuts in the already sharply pared District appropriations bill will be opposed by District officials at open hearings on the measure before the Senate District appropriations subcommittee at 10:30 a. m. today.

The District Commissioners, District Auditor Daniel J. Donovan, Superintendent of Schools Frank W. Ballou and other officials will appear before Senator Hiram Bingham's District subcommittee.

Protest to Be Made.

A strong protest will be entered against elimination of the $46,000 working capital fund, which maintains prison industries and rehabilitation work at the District's workhouse at Lorton, Va. The fund was stricken on a point of order. The Senate will be asked to reinsert it.

Opposition also will be voiced to a new provision in the bill, put in on motion of Representative Clarence Cannon (Democrat), Missouri. It would "discriminate" against District employes, by refusing to appropriate any funds to give pay increases to those who have been promoted to a higher salary grade by reason of reallocation.

Held Discriminatory.

President Luther C. Steward, of the National Federation of Federal Employes, said the provision is clearly "discriminatory," but is infinitely better than the original committee proposal, which would have destroyed the current system of reallocation, so far as it affects District employes. The provision now in the bill, while denying pay increases, places no ban on reallocations.

Reinsertion Is Urged.

Public welfare officials yesterday made a plea for restoration by the Senate of the $46,000 bill for the use of the Lorton and Occoquan institutions.

George S. Wilson, director of public welfare, said the loss would demoralize the prison industries which are in operation. Hundreds of prisoners would be forced to remain in idleness, he pointed out, and would be more difficult to control.

The restoration of the $46,000 fund would not be taken from the pockets of District taxpayers, moreover, as profits from the prison industries exceed this amount, he stated.

Mina Van Winkle's Will Plea Is Filed

Late Policewoman Left $37,050, According to Court Petition.

Mina C. Van Winkle, who for many years was the head of the Women's Bureau of the Police Department, left an estate valued at $37,050, it was disclosed yesterday when a petition for the probate of her will was filed in the District Supreme Court.

The estate is made up of a home at 1435 Thirty-fourth street northwest, with an assessed value of $15,000 and personal property valued at $22,050. After providing for a number of minor bequests to friends and members of the Police Department, Mrs. Van Winkle, who died January 16, named as her principal heirs her mother, Mrs. Hilda Ginger, two sisters, Mrs. Louise Lesser and Miss Frances Ginger, and two brothers, Thomas and William G. Ginger, all of whom reside in New Jersey.

Mrs. Van Winkle was the first woman to head a police bureau here. Many years ago under the late Maj. Raymond Pullman, chief of police, she secured an appropriation for a women's bureau, and rose from a private to a lieutenant. She was in poor health and retired for years prior to her death.

Board of Trade Favors District R. F. C. Funds

Enthusiastic indorsement of legislation now pending in Congress, which would authorize the District to borrow from the Reconstruction Finance Corporation for relief purposes, if and when other sources of aid should be exhausted, was given by the executive committee of the Washington Board of Trade yesterday.

Episcopal Society Names Fogle Head

St. Paul's Rock Players Capture Drama Cup for Second Time.

George Fogle was elected president of the Episcopal Young People's Fellowship of the Washington Diocese at its quarterly meeting last night at St. Paul's Episcopal Church. He will succeed J. Russell Lowe.

Other officers named were William Beale, Mrs. Helen Retitt, Miss Betty Fieleen and John Brasel, vice presidents; Mrs. Doris Seebold, treasurer; the Rev. James De Wolfe Hubbard, chaplain; Miss Francis Delk, corresponding secretary, and Miss Catherine Lapish, recording secretary.

The annual drama contest cup was presented to the St. Paul's Rock Players for the second consecutive time.

109 SAFE DRIVERS REWARDED

Post Staff Photo.

One hundred and nine drivers of Washington Gas Light Co. vehicles were awarded National Safety Council medals yesterday at a safety meeting in the service building of the company, 1100 Twenty-ninth street northwest. Left to right in the center of the group, Marcy L. Sperry, president of the utility concern; Inspector B. A. Lamb, in charge of the Traffic Bureau, presenting a medal to Felix Murphy, who has driven 69,500 miles during the last two years, and M. O. Eldridge, assistant director of traffic.

DISTRICT BEER BILL TO FULL COMMITTEE

Palmisano to Seek Place on House Calendar With Patman Hostile.

The House District judiciary subcommittee yesterday definitely decided to return a favorable report on the District's 3.2 per cent beer bill to the full House District Committee at 10 o'clock this morning.

After conferring with subcommittee members, Representative Vincent L. Palmisano (Democrat), Maryland, subcommittee chairman, said the majority favored a report on the measure.

Cooperating with Representative Mary T. Norton, chairman of the House District Committee, and Representative Loring Black, author of the beer measure, Mr. Palmisano will seek to report the bill out of the full committee and place it on the House calendar.

Representative Wright Patman (Democrat), Texas, ardent dry, will fight favorable action on the measure. An attempt may be made to substitute the 3.05 percentage of alcoholic content, provided in the Blaine national beer bill, and in a substitute District measure, introduced in the Senate by Senator Millard E. Tydings (Democrat), Maryland.

Butter Thief With Poor Memory Gets 60 Days

His affiliations with a tub of butter weighing about 30 pounds put Luke Fleming, colored, in jail for 60 days yesterday when he was convicted of stealing it. He was sentenced by Judge John P. McMahon in Police Court.

In his own behalf, Fleming said that he didn't remember taking the butter from a parked truck, but the officer who arrested him had a distinct recollection of chasing him some little distance before he caught him. The defendant said the only thing he had with him when he was arrested was "that tub there," following which he was found guilty.

Automobile Hurts Boy.

James Calocicco, 12, 510 Irving street northwest, suffered a possible fracture of the skull yesterday when struck by an automobile, said to have been driven by William J. Ellenberger, 25, 1350 Park View place northwest, at Warder street and Park road northwest. He was treated at Garfield Hospital.

SERVING DRUG TERM, KILLIAN DIES IN JAIL

Death Halts Lorton Sentence of Man Who Failed to Appear at Trial.

Death yesterday cut short for Samuel Killian, convicted narcotic peddler, a nine-year sentence imposed upon him just one month and one day before. He died at the Lorton Reformatory of a lung ailment.

Killian attracted wide notice when he failed to appear at his trial during December, and his bondsmen and counsel declared they were unable to locate him. It was explained to the court that on the previous night he was overcome by smoke and narrowly escaped death when his father's paper box establishment at 1309 Pennsylvania avenue northwest caught fire.

He was rescued from the smoke-filled upper floors of the structure by firemen and taken to Emergency Hospital. After treatment at the hospital, he is said to have taken French leave. His bondsmen and counsel expressed belief the man was still suffering from the effects of smoke, whereupon the court moved a juryman from the box, and declared the case a mistrial.

Later, he was returned to Emergency Hospital for further treatment and upon his recovery was again placed on trial. Upon conviction, he was sentenced to nine years at Lorton. Physicians expressed belief at the time that the lung ailment from which he was suffering would cause his death before the expiration of his sentence.

Killian, the son of George P. Killian, had been associated for years with his father in the paper box and stationery business. He is survived by his wife and a son.

Proper Food Is Subject At Child Welfare Parley

Speaking before representatives of sixteen institutions caring for children yesterday, Mrs. Rowena Schmidt Carpenter, of the Department of Agriculture, told them how to select the proper food for children. The meeting was held at the Episcopal Home for Children under auspices of the Child Welfare committee of the Council of Social Agencies.

Mrs. E. Hilton Jackson, chairman, presided and outlined the program for the coming year, including "Recreation and Music in Children's Homes," "What Happens to the Child After Leaving the Institution" and "Problems of the Adolescent Boy and Girl."

DAILY WEATHER REPORT

TODAY'S SUN AND TIDE TABLE

	A.M.	P.M.
Sun rises	6:51	
Sun sets		5:52
High tide	8:14	6:48
Low tide		12:57

WEATHER CONDITIONS.

U. S. Dept. of Agri., Weather Bureau.

Washington, Tuesday, Feb. 21—3 p. m.

Forecast—For the District of Columbia, fair Wednesday, somewhat warmer in afternoon; Thursday increasing cloudiness and warmer probably followed by rain; gentle winds mostly east and southeast Wednesday, becoming southerly Thursday.

For Virginia, fair Wednesday; Thursday increasing cloudiness and warmer followed by rain in west portion.

For Maryland, fair Wednesday; Thursday cloudy and warmer, probably followed by rain.

The disturbance that was central Monday night over Lake Superior has merged with another disturbance and pressure is now low from the region north of Hudson Strait southeastward to Newfoundland. Nottingham Island, 29.04 inches, and Harrington, Quebec, 29.10 inches. Pressure is low on the southern Alaskan coast extending southeastward to the western Canadian provinces, and thence southward to the Texas Panhandle. Medicine Hat, Alberta, 29.30 inches, and Cordova, Alaska, 28.92 inches. These disturbances have caused light rains on the North Pacific Coast and light local snows in the Lake region and the north portion of the Middle Atlantic States. An area of high pressure is moving eastward over the Eastern States and pressure continues relatively high on the Middle Pacific Coast, Portland, Oreg., 30.40 inches, and Eureka, Calif., 30.20 inches. The temperature has fallen in the North Atlantic and the north portion of the Middle Atlantic States, and in the Lake region, and it has risen in the Canadian provinces and from the Dakotas southward to the Texas Panhandle.

Local Weather Report.

Temperature—Midnight, 49; 2 a. m., 48; 4 a. m., 44; 6 a. m., 40; 8 a. m., 40; 10 a. m., 50; 12 noon, 50; 2 p. m., 49; 4 p. m., 49; 6 p. m., 46; 8 p. m., 45; 10 p. m., 36. Highest, 51; lowest, 36.

Relative humidity—8 a. m., 96; 2 p. m., 13; 8 p. m., 36. Rainfall (8 p. m. to 8 p. m.), none. Hours of sunshine, 10.9. Per cent of possible sunshine, 99.

DEPARTURES FROM NORMAL.

Accumulated excess of temperature since January 1, 1933, 324 degrees.

Excess of temperature since February 1, 1933, 34 degrees.

Accumulated deficiency of precipitation since January 1, 1933, 0.40 inch.

Deficiency of precipitation since February 1, 1933, 0.10 inch.

Temperatures and Precipitation.

Temperatures and precipitation for 24 hours ended Tuesday at 8 p. m.

	Highest	Lowest	Mon. night	Tues. 8 p.m.	Rainfall
Washington, D. C.	51	36	46		
Asheville, N. C.	54	30	46		
Atlanta, Ga.	60	36	48		
Atlantic City, N. J.	52	40	36		
Baltimore, Md.	50	30	40		
Birmingham, Ala.	64	36	50		
Bismarck, N. Dak.	28	8	22		
Boston, Mass.	40	28	32		
Buffalo, N. Y.	34	24	32		0.60
Chicago, Ill.	34	26	32		
Cincinnati, Ohio	40	24	36		
Cheyenne, Wyo.	48	24	36		
Cleveland, Ohio	36	24	32		0.04
Davenport, Iowa	30	18	24		
Denver, Colo.	60	28	44		
Des Moines, Iowa	32	18	24		
Detroit, Mich.	38	30	36		0.02
Duluth, Minn.	18	12	10		
El Paso, Tex.	62	32	50		
Galveston, Tex.	62	54	60		
Helena, Mont.	40	22	34		
Indianapolis, Ind.	44	28	36		
Jacksonville, Fla.	68	48	64		0.12
Kansas City, Mo.	60	28	44		
Little Rock, Ark.	54	32	50		
Los Angeles, Calif.	72	48	60		
Louisville, Ky.	44	28	36		
Marquette, Mich.	18	8	16		0.10
Memphis, Tenn.	52	44	50		
Miami, Fla.	80	68	74		
Mobile, Ala.	64	52	60		
New Orleans, La.	62	50	58		
New York, N. Y.	42	30	40		0.01
North Platte, Nebr.	40	18	32		
Omaha, Nebr.	40	22	32		
Philadelphia, Pa.	42	30	40		
Phoenix, Ariz.	74	46	66		
Pittsburgh, Pa.	38	32	36		
Portland, Me.	36	26	32		
Portland, Oreg.	50	44	50		0.18
Salt Lake City, Utah	38	22	32		
St. Louis, Mo.	50	32	44		
St. Paul, Minn.	20	8	16		
San Antonio, Tex.	66	48	60		
San Diego, Calif.	68	54	60		
San Francisco, Calif.	62	48	54		
Santa Fe, N. Mex.	48	22	36		
Savannah, Ga.	66	44	60		
Seattle, Wash.	50	42	46		0.24
Springfield, Ill.	42	26	34		0.02
Tampa, Fla.	70	56	64		0.02
Toledo, Ohio	36	30	32		0.01
Vicksburg, Miss.	58	42	50		

River Bulletin.

Harpers Ferry, W. Va., Feb. 21.—Potomac River clear; Shenandoah River little cloudy.

SUSPECT IN ECKLUND TRAGEDY IS "SORRY" SHOOTING OCCURRED

Myers Testifies He Wanted to Say "Excuse Me" as Stumm Fell.

The man who allegedly shot Harry Stumm in the attempted holdup in which Einer H. Ecklund was murdered felt so bad about the whole thing that he wanted to ask Stumm to "excuse" him, it was testified yesterday by Claude Myers, one of the four defendants now on trial for the murder.

Demonstrating how the shooting occurred, with Assistant District Attorney William H. Collins as the subject, Myers was given the gun with with which he allegedly shot Stumm. "I said to Stumm 'Let's have it,' and he said, 'Nothing doing.'" Myers testified. "Then I heard Workman's gun go off. Then mine went off some way I first wanted to ask Stumm to excuse me."

Both Take Stand.

Both Myers and Fewel Workman, the two colored men who are accused of having done the actual shooting, took the stand yesterday, while Defense Attorney Louis Whitestone introduced testimony in an attempt to prove that Workman is of unsound mind.

The two white defendants in the murder of Ecklund, which occurred January 20 near the new House Office Building, Albert E. Cash and Everett Lee Blackwell, are expected to take the stand tomorrow when the court again convenes.

Make Surprise Move.

Mr. Whitestone made a surprise move yesterday by bringing to the stand Dr. John V. Dolan, former assistant District alienist, who told the jury Workman was definitely "feebleminded with trends toward dementia praecox." His examination of Workman, Dr. Dolan said, indicated auditory and visual hallucinations.

Taking the stand in his own defense, Workman, with his head bowed, told of the holdup. He claimed he went through with it because he was afraid of Cash. When he hesitated, he said, Blackwell urged him on.

Says He Can't Remember.

He told the jury he could not remember when he held his head up and for this reason he was unable to remember what was in his alleged confession because the detectives, to whom he allegedly made it, told him to look at them.

The defense for Myers, given at the trial yesterday, is that the shooting was accidental. His attorneys, Al Philip Kane and Maurice McInerney, sought to bring out testimony to this effect, during their examination of their client.

The defense for Blackwell, which will probably be introduced tomorrow, will be that he abandoned his purpose to commit the crime, his attorneys, F. Joseph Donohue and James Archer, said.

Tells of Accident.

Mrs. Jessie Quick, the sister of Workman, told of an accident her brother had had when he was 3 years old.

"He was hit on the head with an ax," she said, "and has never been the same since then." She also testified that Workman once attempted suicide by jumping from a second-story window.

Attorneys James O'Shea and Alfred Goldstein, who are defending Cash, introduced the testimony of witnesses, tending to show the previous good character of Cash. One of the witnesses was the Rev. Henry J. Smith, pastor of the Petworth Baptist Church.

Elks' Boys Band Plays Friday at High School

The third annual concert of the Elks Boys Band under the direction of James Kidwell will be given Friday at 8 p. m. at the Stuart Junior High School.

This band has received recognition from Gov. Albert C. Ritchie of Maryland and many other notables. The band will broadcast over Station WMAL tonight at 8:30. It is sponsored by Lodge No. 15 of Washington Elks.

Robber Takes $20 At Laundry Office

Forces Woman Manager Into Rear Room by Threat of Gun.

With his hand clutched in the pocket of his coat menacingly, a youthful robber late yesterday forced Miss Kay Cowmin, manager of a laundry office at 825 Thirteenth street northwest, into a rear room, and rifled the cash register of $20.

Without uttering a word when he entered, the man raised his pocketed hand as though clutching a revolver and motioned her toward the rear room.

Miss Cowmin told police that the robber escaped in a taxicab.

Mother Loses Purse While Rolling Infant

Mrs. Florence L. Delaney, 1518 Thirty-first street northwest, reported to police that her purse containing cash and personal effects amounting to $8 was snatched from the carriage in which she was rolling her baby in front of her home yesterday morning.

She said the purse was stolen by a colored man, who escaped before she could spread an alarm.

TRAFFIC TOLL

TO DATE.

One of the most neglected rules in motoring, and the cause of many serious accidents, is the failure of a driver to put his hand out to signify that he intends to turn. It is not compulsory, but is a part of the "unwritten law" of the motorist.

The accident figures are:

	1932.	1933.
Deaths	17	10
Injuries	561	477
Accidents	1,114	1,187

BIRTHS, DEATHS AND MARRIAGES

BIRTHS REPORTED.

Frank and Elizabeth Money, boy.
Lawrence and Florence Lansdale, twin girls.
Angelo and Filomena Quattrocicchi, boy.
Thomas H. and Dora Young, boy.
Kenneth and Julia Puetth, boy.
Robert and Lola Dodge, boy.
George and Dorothy Hamlet, boy.
Frederick and Regina Kotz, boy.
Raymond and Josephine Doyle, boy.
Leon and Grace Proctor, girl.
Joseph and Marjorie Jones, girl.
Edward M. and Helen Stowe, girl.
Ray and Clara Hurley, girl.
Edward and Carolyn Donahoe, girl.
Louis and Jennie Caponiti, boy.
Webb and Maria Leverine, boy.
Lawrence and Catherine Otell, boy.
George and Mae Cooke, boy.
Herbert and Audrey Gordon, boy.
Paul S. and May E. Boerum, boy.
Frank and May Emerson, girl.
Gerald and Skaidrite Griffin, girl.
Alice and Helen Thomuson, girl.
John M. and Amelia Burke, girl.
Robert and Mary Parkman, girl.
Teadore and Pauline Feldman, girl.
Elton and Beatrice Pinkney, twin girls.
Eugene and Florence Scott, girl.
John and Ella Lynch, boy.
Alphonzo and Gertrude Wood, girl.

LICENSED TO MARRY.

W. Gwynn Gardiner, Jr., 28, 2939 Newark street northwest, and Teresa Saul, 21, 2224 Wyoming avenue northwest. The Rev. E. L. Bucker.

Mahlon O. McAndrews, 28, 1306 Euclid street northwest, and Marion M. McLearen, 25, 233 Second street northwest. The Rev. J. D. Amon.

Robert J. Pollard, 33, 3808 Fourth street northwest, and Catherine C. Molley, 24, 8215 Georgia avenue northwest. The Rev. B. J. Hanneman.

Robert E. Moran, 42, 1841 Columbia road northwest, and Gladys Crump, 35, 3360 Sixteenth street northwest. The Rev. J. C. Palmer.

Lawrence J. Pisani, 28, North Bergen, N. J., and Teresa M. Ricci, 27, 439 Fifteenth street northeast. The Rev. E. J. Nestor.

John Howard Ryon, 24, 322 Eighth street northeast, and Olga English, 19, 233 Sixth street southwest. The Rev. A. E. Barrows.

Ernest W. Snider, 24, 3349 Nichols avenue southeast, and Margaret L. Brady, 20, 2723 Nichols avenue southeast. The Rev. H. W. Manley.

Leslie T. Godwin, 26, 1111 Eleventh street northwest, and Abbie L. Veatch, 36, same address. The Rev. H. E. Snyder.

Max Mains, 31, Navy Yard, and Geraldine Donaldson, 24, Pleasantville, N. J. The Rev. S. F. Sellsbury.

Walter W. White, 21, 645 D street southeast, and Doris C. Nohility, 20, 565 Fifteenth street southeast. The Rev. F. E. Reich.

Oscar R. Williams, 33, 3022 Eleventh street northwest, and Marian E. Amy, 24, Baltimore, Md. The Rev. W. L. Washington.

George H. Stevenson, 23, 1833 Marion street northwest, and Adeline M. Caine, 18, same address. The Rev. Grant Contee.

William Shaw, 22, 1833 Marion street, and Zelda McElrath, 18, same address. The Rev. Grant Contee.

Charles Taper, 31, 1403 Twelfth street northwest, and Annie S. Smith, 60, 2806 Stanton road southeast. The Rev. L. Michaux.

Chelos Dantzler, 34, 321 Third street southwest, and Carrie Payne, 43, same address. The Rev. J. W. McCoy.

Charles Anderson, 22, 1206 Fifth street northwest, and Virginia Carter, 20, 472 M street northwest. The Rev. W. M. Brown.

Nelson E. Bush, 28, 1328 Wylie street northeast, and Mozella Carson, 18, 609 Twelfth street northeast. The Rev. J. T. Smith.

Sandy Bradley, 42, 1102 R street northwest, and Pearl Yancy, 37, 1904 Sixteenth street northwest. The Rev. Robert Anderson.

Charles Bowzer, 22, 1116 North Capitol street, and Elizabeth Collins, 21, 23 Jackson street northeast. Judge J. A. Cobb.

Henry Anderson, 25, 72 P street southwest, and Bertha Wilkerson, 22, 237 C street southwest. The Rev. B. H. Whiting.

Licenses issued at Rockville, Md.:

Robert E. Dester, 24, Naval Hospital, Washington, and Dorothy Louise Gove, 2835 Thirteenth street northwest.

Lester P. Crim, 30, Rondeston, N. J., and Mildred E. Grimes, 21, Bridgeton, N. J.

Philip N. Partridge, 23, Baltimore, Md., and Kitty LaPaze, 21, Burtonsville, Md.

William L. Whiton, 35, Bethesda, Md., and Helen B. Croft, 38, 9 Evarts street northeast.

Frank Errigo, 21, and Ines Day, 21, both of Takoma Park, Md.

Richard H. Murphy, 22, and Katherine Louise Reid, both of Marshall, Va.

Cleil R. Clemons, 29, 517 East Capitol street, and Ellen Holmes Ridgely, 19, Alexandria, Va.

DEATHS REPORTED.

James Allen, 84 yrs., Walter Reed Gen. Hosp.

Julia A. Cammell, 81 yrs., Home for Aged and Infirm.

Margaret J. Leonard, 79 yrs., 1701 18th st. nw.

Elizabeth M. Cox, 78 yrs., 3149 Mt. Pleasant st. nw.

Mary H. Mason, 78 yrs., 3169 18th st. nw.

Margaret E. Brosnan, 76 yrs., 1419 R st. nw.

Andrew J. Burke, 74 yrs., Gallinger Hosp.

Byron Wallerstein, 73 yrs., Garfield Hosp.

John S. Prescott, 73 yrs., 1114 K st. ne.

Kate M. Brown, 72 yrs., 1115 7th st. ne.

Samuel R. Well, 72 yrs., 1315 Farragut st. nw.

Ernest Maillard, 65 yrs., 86 Elizabeths Hosp.

Thomas O'Connor, 64 yrs., 222 10th st. ne.

Margaret E. Hayre, 64 yrs., Garfield Hosp.

Susan A. Stratten, 60 yrs., 7712 14th st. nw.

Harry Hucks, 52 yrs., Emergency Hosp.

Mary A. Eames, 48 yrs., 209 V st. ne.

Daniel E. Murphy, 42 yrs., Walter Reed Gen. Hosp.

Nellie M. Godforth, 41 yrs., Emergency Hosp.

Herbert L. Anderson, 36 yrs., 1203 D st. ne.

Anna H. Yocum, 32 yrs., 1708 W. Va. ave. ne.

Wilbur S. Martin, 31 yrs., 472 I st. sw.

Carle Givens, 21 yrs., Providence Hosp.

Barbara Burns, 16 yrs., Walter Reed Gen. Hosp.

Louise M. Carter, 99 yrs., 1204 Walter pl. ne.

Keith Sutherland, 79 yrs., 1646 11th st. nw.

Joshua W. Backley, 70 yrs., St. Elizabeths Hosp.

Robert Soriuss, 52 yrs., 4640 Hunt st. ne.

Peter Dyson, 52 yrs., St. Elizabeths Hosp.

Archie McKenny, 52 yrs., Tuberculosis Hosp.

William H. Morton, 50 yrs., 1813 Providence st. ne.

Earl Bonker, 44 yrs., Gallinger Hosp.

Napoleon Ramsey, 33 yrs., Walter Reed Gen. Hosp.

Nettie Anderson, 33 yrs., Gallinger Hosp.

Infant of Clyde and Lexie White, 8 days, Freedmen's Hosp.

Infant of Ruth Johnson, 3 days, Freedmen's Hospl.

Fox Hunters of Southeast, Without Dogs, Lose Quarry

Southeast Washington was the scene of a free-for-all fox hunt yesterday, but no dogs or horses were used. In fact, the fox which was hunted wore a set of dog harness and was tame as a kitten.

The hunt was started by the sudden disappearance of Ramona, a silver fox, who for some reason tired of her